

Annual Disability Statistics Compendium 2025

Institute on Disability

Rehabilitation Research and Training Center on Disability Statistics

A NIDILRR-Funded Center



This document is available in alternative formats upon request.

Acknowledgements

Special thanks to the following individuals who have contributed to the success of this effort: Amy Chamberlain, Romy Eberle, Kate Filanoski-Russell, Megan Henly, Hyun Ju Kim, Xueting Sun, Kartik Trivedi, Karen Volle, and Bianca Weatherly.

Funding for this publication was made possible by the Rehabilitation Research and Training Center on Disability Statistics and Demographics (StatsRRTC), funded by the U.S. Department of Health and Human Services, Administration for Community Living National Institute on Disability, Independent Living, and Rehabilitation Research (NIDILRR), grant number 90RTGE0005. The information developed by the StatsRRTC does not necessarily represent the policies of the Department of Health and Human Services, and you should not assume endorsement by the Federal Government (Edgar, 75.620 (b)).

The StatsRRTC is part of the Institute on Disability (IOD) at the University of New Hampshire (UNH). The Institute on Disability was established in 1987 to provide a university-based focus for the improvement of knowledge, policies, and practices related to the lives of people with disabilities and their families and is New Hampshire's University Center for Excellence in Developmental Disabilities Education, Research, and Service (UCEDD). Located within the University of New Hampshire, the IOD is a federally designated center authorized by the Developmental Disabilities Act. Through innovative and interdisciplinary research, academic, service, and dissemination initiatives, the IOD builds local, state, and national capacities to respond to the needs of individuals with disabilities and their families.



10 West Edge Drive, Suite 101
Durham, NH 03824
(603) 862-4320 | Relay: 711
disability.statistics@unh.edu
www.iod.unh.edu

Copyright 2025. Institute on Disability. University of New Hampshire.

Contents

Introduction	1
Section 1: Population and Prevalence	5
Section 2: Functioning	25
Section 3: Employment	43
Section 4: Industry and Occupation	59
Section 5: Earnings	80
Section 6: Poverty	95
Section 7: Home Environments	111
Section 8: Veterans	132
Section 9: Health Insurance Coverage	141
Section 10: Rural	146
Section 11: Health	161
Section 12: Social Security Administration Programs	170
Section 13: Education	214
Section 14: Vocational Rehabilitation	240
Section 15: Voting and Registration	246
Glossary	254

Introduction

Housing is an expense that often uses much of a family’s income. Families face a housing cost burden when they spend 30% or more of their income on housing. In 2023, people with disabilities in 13 states were 1.7 times or more likely to experience housing cost burden, when compared to people without disabilities. In other words, in 2023, 7 of every 20 people with disabilities spent 30% or more of their income on housing while only 5 out of 20 people without disabilities spent 30% or more of their income on housing. This tells us that economic trends, like increases in housing costs, affect people with and without disabilities differently. This big difference shows that it is hard for people with disabilities to pay for their homes.

This difference in relative cost could be for a number of reasons. First, in 2023, people with disabilities’ typical (median) earnings was nearly \$10,000 less than that of people without disabilities. On average (mean), earnings for people with disabilities was over \$15,000 less than that for people without disabilities. Typical workers with disabilities make less money than people without disabilities. High earning people with disabilities make even less money than high earners without disabilities. Also, according to the U.S. Census Bureau, median housing costs rose from \$1,354 per month in 2022 to \$1,406 per month in 2023, adjusted for inflation^[1]. This affected people with disabilities more because of their lower average income. Additionally, people with disabilities are limited to homes that are adapted for their use. This means that they have fewer options for available housing, and those that are available can be more expensive as a result of their particular needs. All of these impacts result in people with disabilities spending more of their money on housing.

The following map tells us how much more or less of their money people with disabilities spend on housing compared to those without disabilities in each state of the United States.

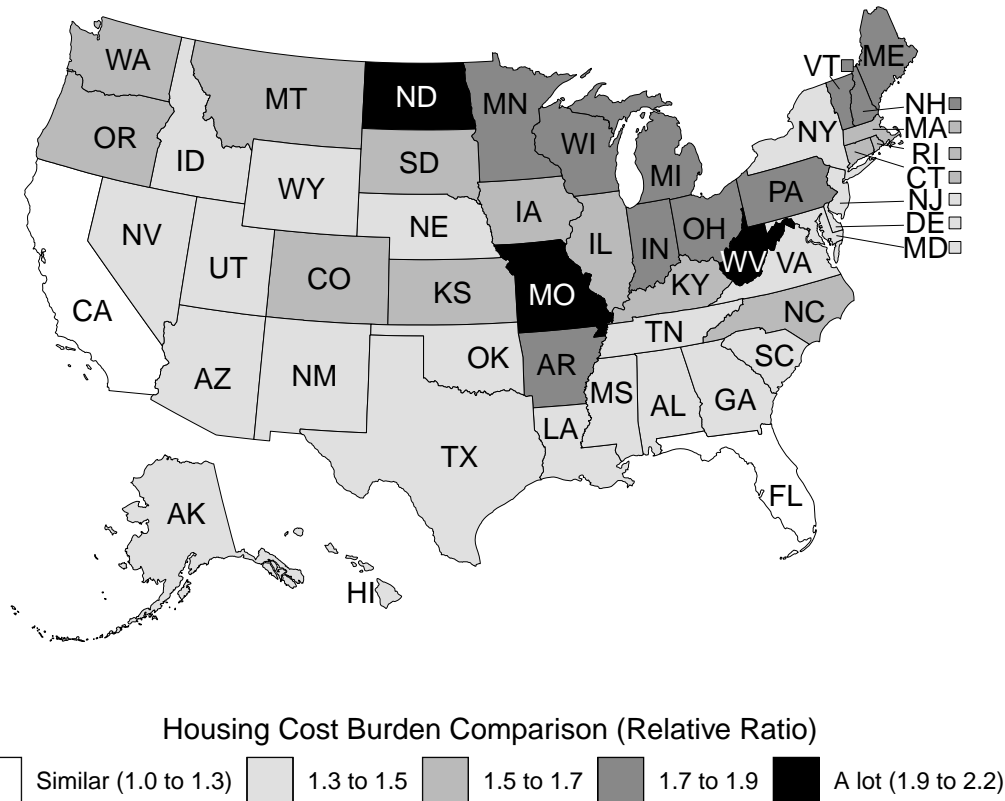

Map Description: The map helps us see how people with disabilities spend on housing compared to

those without disabilities. It uses shades to show the difference in risk of experiencing housing cost burden between people with and without disabilities. In Florida, for example, people with disabilities have only a small increase in risk of experiencing housing cost burden (1.3 times more). But in North Dakota, people with disabilities are much more likely to experience housing cost burden (2.2 times more), compared to people without disabilities. The information for this map comes from Table 7.4 Home Environment - Civilians with and without Disabilities Ages 18 to 64 Years Living in the Community Experiencing Housing Cost Burden for the United States and States: 2023.

Disability statistics help teach everyone about the lives of people with disabilities. These statistics help check how well government programs work and suggest changes to people who make the rules.

The Annual Disability Statistics Compendium is a collection of important information about people with disabilities in each state of the United States. It includes data from multiple government agencies and programs. The Compendium gathers these statistics together, making it easy for everyone to find and use.

In the Compendium, you can find information like:

- The total number of people with disabilities in the United States.
- The number of people with disabilities who are employed.
- The count of people with disabilities in social insurance programs such as Social Security Disability Insurance.

Along with the Compendium, you can access the following documents:

- The Annual Report for People with Disabilities in America: This report uses data from the American Community Survey to show changes in employment, education, health care, and financial stability among people with disabilities over the years.
- The Annual Disability Statistics Compendium Build Your Own Statistics: This is a web interface developed to communicate more specific disability statistics.

New This Year

Expansion A was produced in collaboration with our partners at the American Foundation for the Blind, Dr. Sarahelizabeth Baguhn and Dr. Arielle Silverman. It collates the statistics from across the Compendium about people with vision difficulties as defined by the American Community Survey (see “Notes on the Data” below for more information) into one section. People with vision difficulties span across blindness and low vision, resulting in a diverse range of life impacts, making this population especially heterogeneous. We encourage readers to explore the ways their experiences mirror or diverge from the broader population measured as shown in these tables.

Notes on the Data

The Compendium is a collection of information gathered from various places like the Social Security Administration (SSA), Veterans Benefits Administration (VBA), the U.S. Census Bureau’s American Community Survey (ACS), and others. Most, but not all, of these data sources are updated yearly. We use the most recent data available.

The Compendium uses the U.S. Census Bureau’s American Community Survey for most of its tables. The ACS uses six questions to figure out if a person has a disability. Each question has two possible answers: “Yes,” or “No.”

Within this data, a response of “Yes” to any of the questions means that the person has a disability. The six types of disability are vision, hearing, cognitive, ambulatory, self-care, and independent living.

Disability Type	Age Group	Question
Hearing	All	Is this person deaf, or do they have serious difficulty hearing?
Vision	All	Is this person blind, or do they have serious difficulty seeing even when wearing glasses?
Cognitive	5 years and older	Because of a physical, mental, or emotional condition, does this person have serious difficulty concentrating, remembering, or making decisions?
Ambulatory	5 years and older	Does this person have serious difficulty walking or climbing stairs?
Self-Care	5 years and older	Does this person have difficulty dressing or bathing?
Independent Living	15 years and older	Because of a physical, mental, or emotional condition, does this person have difficulty doing errands alone such as visiting a doctor’s office or shopping?

Sometimes, the categories we use don’t give us all the details we might want. For example, the cognitive disability category doesn’t tell us whether the disability is related to a brain injury or a developmental disability.

About the Tables

Understanding how many people are in a group is important, but it’s also important to know how certain we are about that information. Survey data rely on the answers of some people to predict the total population in each group. For this reason, all statistics are estimates or best predictions. We also provide a second number for each survey estimate called the margin of error that can be used to calculate the range of numbers possible for any single estimate. The margin of error can help you understand the uncertainty in the collected information. For example, the larger the margin of error, the more likely it is that our best guess is higher or lower than the true number.

To make the comparison between two groups (people with and without disabilities) clearer, in most cases, we have added relative ratios to our tables. Relative ratios make it easier to compare groups of different sizes. If the relative ratio is higher than one, in the Compendium, this generally means that a larger group of people with disabilities are experiencing something compared to people without disabilities.

Additional Resources

- Build your own disability statistics at <https://www.researchondisability.org/ADSC/build-your-own-statistics>.
- Find individual reports at www.researchondisability.org.
- Access our FAQ (frequently asked questions) page at www.researchondisability.org/faq
- For help finding or interpreting specific statistics, please email us at disability.statistics@unh.edu or call (866) 538-9521.

Suggested Citation. Thomas, N., Bach, S., & Houtenville, A. (2025). Annual Disability Statistics Compendium: 2025 Durham, NH: University of New Hampshire, Institute on Disability.

[1] US Census Bureau. (2024, September 12). Nearly Half of Renter Households Are Cost-Burdened, Proportions Differ by Race. Census.gov. <https://www.census.gov/newsroom/press-releases/2024/renter-households-cost-burdened-race.html>

Section 1: Population and Prevalence

This section presents statistics on the United States **resident population, projected population, and people with disabilities**. The principal source of these data is the **U.S. Census Bureau's American Community Survey**. For these tables, statistics for people with disabilities (**disability status or disability type**) are based on having responded **yes** to a series of questions within the **American Community Survey** (see glossary for details).

For expanded statistics, please go to the Annual Disability Statistics Build Your Own Statistics site at <https://www.researchondisability.org/collection/2025/build-stats>.

Tables

Table 1.1: In 2023, the **resident population** in the United States was estimated to be 334,915,000, up from 333,288,000 individuals in 2022. The state with the largest **population** in 2023 was California/CA with 38,965,000 individuals. The state with the smallest **population** in 2023 was Wyoming/WY with 584,000 individuals. [Table 1.1 - Resident Population - States: 2020 to 2023]

Table 1.2: The projected 2030 **resident population** in the United States is 363,584,000. The state with the largest projected **population** in 2030 is California/CA with 46,445,000 individuals. The geography with the smallest projected **population** in 2030 is Wyoming/WY with 523,000 individuals. [Table 1.2 - Resident Population Projections - States: 2025 to 2030]

Table 1.3: Based on data from the **American Community Survey**, in 2023 there were 330,062,000 civilians **living in the community**; 44,680,000 of whom were civilians with disabilities (13.5%). The state with the largest percentage of civilians with disabilities was Puerto Rico/PR, with 23.9%, or 759,000 civilians. The state with the lowest percentage of civilians with disabilities was New Jersey/NJ, with 10.8%, or 997,000 civilians. [Table 1.3 Civilians with and without Disabilities Living in the Community for the United States and States: 2023]

Table 1.4: In 2023, there were 44,680,000 civilians **living in the community with disabilities**, 12,067,000 of whom were civilians with **a hearing disability** (3.7%). For this **disability type**, West Virginia/WV had the highest percentage of civilians, 5.7%; while District of Columbia/DC had the lowest percentage of civilians, 2.1%. [Table 1.4 Civilians with Hearing Disabilities Living in the Community for the United States and States: 2023]

Table 1.5: In 2023, there were 44,680,000 civilians **living in the community with disabilities**, 8,291,000 of whom were civilians with **a vision disability** (2.5%). For this **disability type**, Puerto Rico/PR had the highest percentage of civilians, 7.5%; while Minnesota/MN had the lowest percentage of civilians, 1.6%. [Table 1.5 Civilians with Vision Disabilities Living in the Community for the United States and States: 2023]

Table 1.6: In 2023, there were 44,680,000 civilians **living in the community with disabilities**, 17,968,000 of whom were civilians with **a cognitive disability** (5.4%). For this **disability type**, Puerto Rico/PR had the highest percentage of civilians, 9.8%; while New Jersey/NJ had the lowest percentage of civilians, 4.1%. [Table 1.6 Civilians with Cognitive Disabilities Living in the Community for the United States and States: 2023]

Table 1.7: In 2023, there were 44,680,000 civilians **living in the community with disabilities**, 20,778,000 of whom were civilians with **an ambulatory disability** (6.3%). For this **disability type**, Puerto Rico/PR had the highest percentage of civilians, 12.4%; while Utah/UT had the lowest percentage of civilians, 4%. [Table 1.7 Civilians with Ambulatory Disabilities Living in the Community for the

United States and States: 2023]

Table 1.8: In 2023, there were 44,680,000 civilians **living in the community with disabilities**, 8,023,000 of whom were civilians with **a self-care disability** (2.4%). For this **disability type**, Puerto Rico/PR had the highest percentage of civilians, 5.3%; while Utah/UT had the lowest percentage of civilians, 1.6%. [Table 1.8 Civilians with Self-Care Disabilities Living in the Community for the United States and States: 2023]

Table 1.9: In 2023, there were 44,680,000 civilians **living in the community with disabilities**, 15,788,000 of whom were civilians with **an independent living disability** (4.8%). For this **disability type**, Puerto Rico/PR had the highest percentage of civilians, 10.1%; while South Dakota/SD had the lowest percentage of civilians, 3.5%. [Table 1.9 Civilians with Independent Living Disabilities Living in the Community for the United States and States: 2023]

Table 1.1 - Resident Population - States: 2020 to 2023

State	2019	2020	2021	2022	2023
U.S.	328,240,000	329,505,000	331,894,000	333,288,000	334,915,000
AL	4,903,000	4,923,000	5,040,000	5,074,000	5,108,000
AK	732,000	725,000	733,000	734,000	733,000
AZ	7,279,000	7,439,000	7,276,000	7,359,000	7,431,000
AR	3,018,000	3,021,000	3,026,000	3,046,000	3,068,000
CA	39,512,000	39,274,000	39,238,000	39,029,000	38,965,000
CO	5,759,000	5,802,000	5,812,000	5,840,000	5,878,000
CT	3,565,000	3,562,000	3,606,000	3,626,000	3,617,000
DE	974,000	986,000	1,003,000	1,018,000	1,032,000
DC	706,000	709,000	670,000	672,000	679,000
FL	21,478,000	21,778,000	21,781,000	22,245,000	22,611,000
GA	10,617,000	10,735,000	10,800,000	10,913,000	11,029,000
HI	1,416,000	1,408,000	1,442,000	1,440,000	1,435,000
ID	1,787,000	1,846,000	1,901,000	1,939,000	1,965,000
IL	12,672,000	12,559,000	12,671,000	12,582,000	12,550,000
IN	6,732,000	6,755,000	6,806,000	6,833,000	6,862,000
IA	3,155,000	3,167,000	3,193,000	3,201,000	3,207,000
KS	2,913,000	2,917,000	2,935,000	2,937,000	2,941,000
KY	4,468,000	4,477,000	4,509,000	4,512,000	4,526,000
LA	4,649,000	4,637,000	4,624,000	4,590,000	4,574,000
ME	1,344,000	1,333,000	1,372,000	1,385,000	1,396,000
MD	6,046,000	6,039,000	6,165,000	6,165,000	6,180,000
MA	6,893,000	6,893,000	6,985,000	6,982,000	7,001,000
MI	9,987,000	10,005,000	10,051,000	10,034,000	10,037,000
MN	5,640,000	5,637,000	5,707,000	5,717,000	5,738,000
MS	2,976,000	2,949,000	2,950,000	2,940,000	2,940,000
MO	6,137,000	6,161,000	6,168,000	6,178,000	6,196,000
MT	1,069,000	1,071,000	1,104,000	1,123,000	1,133,000
NE	1,934,000	1,910,000	1,964,000	1,968,000	1,978,000
NV	3,080,000	3,160,000	3,144,000	3,178,000	3,194,000
NH	1,360,000	1,370,000	1,389,000	1,395,000	1,402,000
NJ	8,882,000	8,866,000	9,267,000	9,262,000	9,291,000
NM	2,097,000	2,104,000	2,116,000	2,113,000	2,114,000
NY	19,454,000	19,342,000	19,836,000	19,677,000	19,571,000
NC	10,488,000	10,635,000	10,551,000	10,699,000	10,835,000
ND	762,000	762,000	775,000	779,000	784,000
OH	11,689,000	11,697,000	11,780,000	11,756,000	11,786,000
OK	3,957,000	4,004,000	3,987,000	4,020,000	4,054,000
OR	4,218,000	4,235,000	4,246,000	4,240,000	4,233,000
PA	12,802,000	12,808,000	12,964,000	12,972,000	12,962,000
RI	1,059,000	1,064,000	1,096,000	1,094,000	1,096,000
SC	5,149,000	5,215,000	5,191,000	5,283,000	5,374,000
SD	885,000	904,000	895,000	910,000	919,000
TN	6,829,000	6,909,000	6,975,000	7,051,000	7,126,000

(continued)

Table 1.1 - Resident Population - States: 2020 to 2023 (cont.)

State	2019	2020	2021	2022	2023
TX	28,996,000	29,354,000	29,528,000	30,030,000	30,503,000
UT	3,206,000	3,265,000	3,338,000	3,381,000	3,418,000
VT	624,000	624,000	646,000	647,000	647,000
VA	8,536,000	8,565,000	8,642,000	8,684,000	8,716,000
WA	7,615,000	7,697,000	7,739,000	7,786,000	7,813,000
WV	1,792,000	1,791,000	1,783,000	1,775,000	1,770,000
WI	5,822,000	5,838,000	5,896,000	5,893,000	5,911,000
WY	579,000	574,000	579,000	581,000	584,000
PR	3,194,000	*	3,264,000	3,222,000	3,206,000

Citation: Thomas, N., Bach, S., & Houtenville, A. (2025). Annual Disability Statistics Compendium: 2025 (Table 1.1). Durham, NH: University of New Hampshire, Institute on Disability.

Note: Authors' calculations using the U.S. Census Bureau, American Community Survey, Public Use Microdata Sample, (2020 - 2023), which is subject to sampling variability.

*Data for Puerto Rico was not released in 2020.

Table 1.2 - Resident Population Projections - States: 2025 to 2030

State	2025	2026	2027	2028	2029	2030
U.S.	349,439,000	352,229,000	355,035,000	357,862,000	360,711,000	363,584,000
AL	4,800,000	4,815,000	4,830,000	4,845,000	4,860,000	4,874,000
AK	821,000	831,000	840,000	849,000	859,000	868,000
AZ	9,532,000	9,760,000	9,993,000	10,229,000	10,469,000	10,712,000
AR	3,151,000	3,169,000	3,187,000	3,205,000	3,223,000	3,240,000
CA	44,305,000	44,731,000	45,157,000	45,585,000	46,014,000	46,445,000
CO	5,523,000	5,574,000	5,627,000	5,681,000	5,736,000	5,792,000
CT	3,691,000	3,692,000	3,692,000	3,691,000	3,690,000	3,689,000
DE	991,000	995,000	1,000,000	1,004,000	1,009,000	1,013,000
FL	25,912,000	26,450,000	26,996,000	27,550,000	28,113,000	28,686,000
GA	11,439,000	11,556,000	11,673,000	11,789,000	11,904,000	12,018,000
HI	1,439,000	1,444,000	1,450,000	1,455,000	1,461,000	1,466,000
ID	1,853,000	1,875,000	1,898,000	1,922,000	1,946,000	1,970,000
IL	13,341,000	13,359,000	13,378,000	13,396,000	13,415,000	13,433,000
IN	6,721,000	6,739,000	6,757,000	6,775,000	6,792,000	6,810,000
IA	2,993,000	2,986,000	2,979,000	2,971,000	2,963,000	2,955,000
KS	2,919,000	2,924,000	2,928,000	2,932,000	2,936,000	2,940,000
KY	4,490,000	4,502,000	4,515,000	4,528,000	4,542,000	4,555,000
LA	4,762,000	4,771,000	4,780,000	4,788,000	4,795,000	4,803,000
ME	1,414,000	1,414,000	1,414,000	1,413,000	1,412,000	1,411,000
MD	6,763,000	6,814,000	6,866,000	6,917,000	6,970,000	7,022,000
MA	6,939,000	6,954,000	6,969,000	6,984,000	6,998,000	7,012,000
MI	10,714,000	10,711,000	10,708,000	10,704,000	10,699,000	10,694,000
MN	6,109,000	6,148,000	6,188,000	6,227,000	6,267,000	6,306,000
MS	3,069,000	3,074,000	3,079,000	3,083,000	3,088,000	3,092,000
MO	6,315,000	6,338,000	6,361,000	6,384,000	6,407,000	6,430,000
MT	1,037,000	1,039,000	1,041,000	1,043,000	1,044,000	1,045,000
NE	1,813,000	1,815,000	1,816,000	1,818,000	1,819,000	1,820,000
NV	3,863,000	3,947,000	4,030,000	4,114,000	4,198,000	4,282,000
NH	1,586,000	1,598,000	1,610,000	1,622,000	1,634,000	1,646,000
NJ	9,637,000	9,670,000	9,703,000	9,736,000	9,769,000	9,802,000
NM	2,107,000	2,108,000	2,108,000	2,107,000	2,104,000	2,100,000
NY	19,540,000	19,528,000	19,516,000	19,503,000	19,490,000	19,477,000
NC	11,449,000	11,602,000	11,756,000	11,912,000	12,069,000	12,228,000
ND	621,000	618,000	616,000	613,000	610,000	607,000
OH	11,606,000	11,595,000	11,584,000	11,573,000	11,562,000	11,551,000
OK	3,821,000	3,839,000	3,858,000	3,876,000	3,895,000	3,913,000
OR	4,536,000	4,595,000	4,654,000	4,713,000	4,773,000	4,834,000
PA	12,802,000	12,799,000	12,793,000	12,787,000	12,778,000	12,768,000
RI	1,158,000	1,157,000	1,157,000	1,156,000	1,154,000	1,153,000
SC	4,990,000	5,022,000	5,054,000	5,086,000	5,117,000	5,149,000
SD	802,000	802,000	801,000	801,000	801,000	800,000
TN	7,073,000	7,134,000	7,195,000	7,256,000	7,318,000	7,381,000
TX	30,865,000	31,339,000	31,821,000	32,311,000	32,810,000	33,318,000

(continued)

Table 1.2 - Resident Population Projections - States: 2025 to 2030 (cont.)

State	2025	2026	2027	2028	2029	2030
UT	3,226,000	3,276,000	3,328,000	3,380,000	3,432,000	3,485,000
VT	703,000	705,000	707,000	709,000	710,000	712,000
VA	9,364,000	9,455,000	9,546,000	9,638,000	9,731,000	9,825,000
WA	7,996,000	8,119,000	8,243,000	8,368,000	8,496,000	8,625,000
WV	1,766,000	1,758,000	1,749,000	1,740,000	1,730,000	1,720,000
WI	6,088,000	6,102,000	6,115,000	6,127,000	6,139,000	6,151,000
WY	529,000	528,000	527,000	526,000	525,000	523,000

Citation: Thomas, N., Bach, S., & Houtenville, A. (2025). Annual Disability Statistics Compendium: 2025 (Table 1.2). Durham, NH: University of New Hampshire, Institute on Disability.

Note: Sourced from the CDC Wonder Population Projections. Based on a sample and subject to sampling variability.

Table 1.3 Civilians with and without Disabilities Living in the Community for the United States and States: 2023

State	Total		Disability			No Disability			
	#	#	ME#	%	ME%	#	ME#	%	ME%
U.S.	330,062,000	44,680,000	168,000	13.5	0.1	285,382,000	164,000	86.5	0.1
AL	5,025,000	835,000	22,000	16.6	0.5	4,189,000	22,000	83.4	0.5
AK	704,000	102,000	10,000	14.5	1.5	601,000	11,000	85.5	1.5
AZ	7,323,000	1,023,000	27,000	14.0	0.4	6,300,000	27,000	86.0	0.4
AR	3,014,000	539,000	17,000	17.9	0.6	2,475,000	18,000	82.1	0.6
CA	38,502,000	4,521,000	49,000	11.7	0.2	33,981,000	49,000	88.3	0.2
CO	5,780,000	675,000	19,000	11.7	0.3	5,105,000	21,000	88.3	0.3
CT	3,574,000	445,000	17,000	12.5	0.5	3,129,000	17,000	87.5	0.5
DE	1,018,000	145,000	10,000	14.3	0.9	873,000	10,000	85.7	0.9
DC	669,000	77,000	9,000	11.5	1.4	592,000	9,000	88.5	1.4
FL	22,281,000	3,061,000	38,000	13.7	0.2	19,221,000	38,000	86.3	0.2
GA	10,836,000	1,458,000	26,000	13.5	0.3	9,378,000	25,000	86.5	0.3
HI	1,380,000	201,000	11,000	14.6	0.8	1,179,000	12,000	85.4	0.8
ID	1,938,000	269,000	12,000	13.9	0.6	1,669,000	12,000	86.1	0.6
IL	12,380,000	1,557,000	35,000	12.6	0.3	10,822,000	35,000	87.4	0.3
IN	6,764,000	980,000	26,000	14.5	0.4	5,784,000	26,000	85.5	0.4
IA	3,163,000	422,000	17,000	13.4	0.6	2,740,000	17,000	86.6	0.6
KS	2,874,000	400,000	14,000	13.9	0.5	2,474,000	14,000	86.1	0.5
KY	4,445,000	796,000	20,000	17.9	0.4	3,649,000	20,000	82.1	0.4
LA	4,479,000	772,000	22,000	17.2	0.5	3,708,000	22,000	82.8	0.5
ME	1,379,000	222,000	13,000	16.1	0.9	1,157,000	13,000	83.9	0.9
MD	6,087,000	706,000	19,000	11.6	0.3	5,381,000	20,000	88.4	0.3
MA	6,935,000	884,000	22,000	12.7	0.4	6,052,000	22,000	87.3	0.4
MI	9,934,000	1,461,000	28,000	14.7	0.3	8,472,000	28,000	85.3	0.3
MN	5,678,000	638,000	22,000	11.2	0.4	5,040,000	21,000	88.8	0.4
MS	2,876,000	508,000	17,000	17.6	0.6	2,369,000	17,000	82.4	0.6
MO	6,103,000	920,000	21,000	15.1	0.4	5,182,000	22,000	84.9	0.4
MT	1,116,000	171,000	11,000	15.3	1.0	945,000	11,000	84.7	1.0
NE	1,951,000	249,000	13,000	12.8	0.7	1,702,000	13,000	87.2	0.7
NV	3,155,000	458,000	16,000	14.5	0.5	2,697,000	15,000	85.5	0.5
NH	1,386,000	189,000	10,000	13.6	0.7	1,198,000	10,000	86.4	0.7
NJ	9,205,000	997,000	20,000	10.8	0.2	8,207,000	20,000	89.2	0.2
NM	2,077,000	371,000	17,000	17.8	0.9	1,706,000	17,000	82.2	0.9
NY	19,376,000	2,527,000	39,000	13.0	0.2	16,849,000	39,000	87.0	0.2
NC	10,624,000	1,436,000	29,000	13.5	0.3	9,188,000	29,000	86.5	0.3
ND	762,000	96,000	9,000	12.6	1.2	666,000	10,000	87.4	1.2
OH	11,617,000	1,698,000	30,000	14.6	0.3	9,919,000	30,000	85.4	0.3
OK	3,966,000	698,000	20,000	17.6	0.5	3,267,000	21,000	82.4	0.5
OR	4,194,000	626,000	18,000	14.9	0.4	3,568,000	18,000	85.1	0.4
PA	12,781,000	1,867,000	33,000	14.6	0.3	10,914,000	33,000	85.4	0.3
RI	1,080,000	157,000	10,000	14.5	1.0	923,000	11,000	85.5	1.0
SC	5,276,000	801,000	21,000	15.2	0.4	4,475,000	21,000	84.8	0.4

(continued)

Table 1.3 Civilians with and without Disabilities Living in the Community for the United States and States: 2023 (cont.)

State	Total		Disability			No Disability			
	#	#	#	%	ME%	#	ME#	%	ME%
SD	901,000	111,000	9,000	12.3	1.0	790,000	9,000	87.7	1.0
TN	7,035,000	1,023,000	21,000	14.5	0.3	6,012,000	21,000	85.5	0.3
TX	30,031,000	3,807,000	53,000	12.7	0.2	26,225,000	53,000	87.3	0.2
UT	3,393,000	378,000	14,000	11.1	0.4	3,015,000	14,000	88.9	0.4
VT	642,000	92,000	9,000	14.4	1.3	550,000	9,000	85.6	1.3
VA	8,495,000	1,085,000	22,000	12.8	0.3	7,410,000	24,000	87.2	0.3
WA	7,695,000	1,067,000	26,000	13.9	0.4	6,628,000	27,000	86.1	0.4
WV	1,737,000	342,000	13,000	19.7	0.7	1,394,000	12,000	80.3	0.7
WI	5,851,000	727,000	26,000	12.4	0.5	5,124,000	26,000	87.6	0.5
WY	574,000	88,000	7,000	15.3	1.2	486,000	7,000	84.7	1.2
PR	3,182,000	759,000	18,000	23.9	0.6	2,422,000	18,000	76.1	0.6

Citation: Thomas, N., Bach, S., & Houtenville, A. (2025). Annual Disability Statistics Compendium: 2025 (Table 1.3). Durham, NH: University of New Hampshire, Institute on Disability.

Notes: Authors' calculations using the U.S Census Bureau American Community Survey, Public Use Microdata Sample, which is subject to sample variation. The U.S. Census uses a series of six questions to identify persons with vision, hearing, cognitive, ambulatory, self-care, and independent living disabilities. The cognitive, ambulatory, and self-care related questions are not asked of persons less than five years old and the independent living related question is not asked of persons less than 15 years old. See glossary for more information. Slight differences in percentages may appear due to rounding when compared to populations. The margin of error (ME) is based on a 95% confidence level and is a measure of an estimate's variability. The larger the margin of error is in relation to the size of the estimate, the less reliable the estimate.

Table 1.4 Civilians with Hearing Disabilities Living in the Community for the United States and States: 2023

State	Total	Disability	Hearing Disability		
	#	#	#	% of Tot.	% of Dis.
U.S.	330,062,000	44,680,000	12,067,000	3.7	27.0
AL	5,025,000	835,000	223,000	4.4	26.7
AK	704,000	102,000	35,000	5.0	34.5
AZ	7,323,000	1,023,000	298,000	4.1	29.1
AR	3,014,000	539,000	146,000	4.9	27.1
CA	38,502,000	4,521,000	1,183,000	3.1	26.2
CO	5,780,000	675,000	212,000	3.7	31.4
CT	3,574,000	445,000	106,000	3.0	23.7
DE	1,018,000	145,000	38,000	3.7	26.2
DC	669,000	77,000	14,000	2.1	17.8
FL	22,281,000	3,061,000	881,000	4.0	28.8
GA	10,836,000	1,458,000	371,000	3.4	25.5
HI	1,380,000	201,000	63,000	4.5	31.2
ID	1,938,000	269,000	87,000	4.5	32.5
IL	12,380,000	1,557,000	390,000	3.1	25.0
IN	6,764,000	980,000	251,000	3.7	25.6
IA	3,163,000	422,000	117,000	3.7	27.7
KS	2,874,000	400,000	119,000	4.2	29.9
KY	4,445,000	796,000	225,000	5.1	28.2
LA	4,479,000	772,000	204,000	4.6	26.4
ME	1,379,000	222,000	71,000	5.1	31.9
MD	6,087,000	706,000	167,000	2.7	23.6
MA	6,935,000	884,000	216,000	3.1	24.5
MI	9,934,000	1,461,000	373,000	3.8	25.5
MN	5,678,000	638,000	198,000	3.5	31.0
MS	2,876,000	508,000	123,000	4.3	24.3
MO	6,103,000	920,000	254,000	4.2	27.6
MT	1,116,000	171,000	58,000	5.2	34.1
NE	1,951,000	249,000	71,000	3.6	28.3
NV	3,155,000	458,000	131,000	4.2	28.7
NH	1,386,000	189,000	57,000	4.1	30.2
NJ	9,205,000	997,000	245,000	2.7	24.6
NM	2,077,000	371,000	109,000	5.2	29.4
NY	19,376,000	2,527,000	582,000	3.0	23.0
NC	10,624,000	1,436,000	410,000	3.9	28.5
ND	762,000	96,000	33,000	4.3	34.1
OH	11,617,000	1,698,000	442,000	3.8	26.0
OK	3,966,000	698,000	211,000	5.3	30.2
OR	4,194,000	626,000	182,000	4.3	29.0
PA	12,781,000	1,867,000	473,000	3.7	25.3
RI	1,080,000	157,000	41,000	3.8	26.2
SC	5,276,000	801,000	212,000	4.0	26.5

(continued)

Table 1.4 Civilians with Hearing Disabilities Living in the Community for the United States and States: 2023 (cont.)

State	Total	Disability	Hearing Disability		
	#	#	#	% of Tot.	% of Dis.
SD	901,000	111,000	34,000	3.7	30.5
TN	7,035,000	1,023,000	289,000	4.1	28.2
TX	30,031,000	3,807,000	1,046,000	3.5	27.5
UT	3,393,000	378,000	102,000	3.0	27.0
VT	642,000	92,000	32,000	5.0	34.5
VA	8,495,000	1,085,000	286,000	3.4	26.4
WA	7,695,000	1,067,000	319,000	4.1	29.9
WV	1,737,000	342,000	99,000	5.7	29.0
WI	5,851,000	727,000	206,000	3.5	28.3
WY	574,000	88,000	33,000	5.7	37.1
PR	3,182,000	759,000	163,000	5.1	21.4

Citation: Thomas, N., Bach, S., & Houtenville, A. (2025). Annual Disability Statistics Compendium: 2025 (Table 1.4). Durham, NH: University of New Hampshire, Institute on Disability.

Notes: Authors' calculations using the U.S Census Bureau American Community Survey, Public Use Microdata Sample, which is subject to sample variation. The hearing disability question asks people of all ages, "Is this person deaf or does he/she have serious difficulty hearing?". See glossary for more information. Slight differences in percentages may appear due to rounding when compared to populations. For margins of error (ME) please visit the online Compendium at researchondisability.org

Table 1.5 Civilians with Vision Disabilities Living in the Community for the United States and States: 2023

State	Total	Disability	Vision Disability		
	#	#	#	% of Tot.	% of Dis.
U.S.	330,062,000	44,680,000	8,291,000	2.5	18.6
AL	5,025,000	835,000	160,000	3.2	19.2
AK	704,000	102,000	18,000	2.5	17.2
AZ	7,323,000	1,023,000	195,000	2.7	19.1
AR	3,014,000	539,000	106,000	3.5	19.8
CA	38,502,000	4,521,000	845,000	2.2	18.7
CO	5,780,000	675,000	123,000	2.1	18.2
CT	3,574,000	445,000	81,000	2.3	18.3
DE	1,018,000	145,000	27,000	2.6	18.3
DC	669,000	77,000	16,000	2.3	20.3
FL	22,281,000	3,061,000	559,000	2.5	18.3
GA	10,836,000	1,458,000	309,000	2.8	21.2
HI	1,380,000	201,000	35,000	2.5	17.5
ID	1,938,000	269,000	47,000	2.4	17.6
IL	12,380,000	1,557,000	286,000	2.3	18.4
IN	6,764,000	980,000	167,000	2.5	17.1
IA	3,163,000	422,000	71,000	2.3	16.9
KS	2,874,000	400,000	67,000	2.3	16.9
KY	4,445,000	796,000	156,000	3.5	19.6
LA	4,479,000	772,000	171,000	3.8	22.1
ME	1,379,000	222,000	34,000	2.5	15.4
MD	6,087,000	706,000	119,000	2.0	16.9
MA	6,935,000	884,000	134,000	1.9	15.1
MI	9,934,000	1,461,000	226,000	2.3	15.5
MN	5,678,000	638,000	89,000	1.6	14.0
MS	2,876,000	508,000	110,000	3.8	21.8
MO	6,103,000	920,000	159,000	2.6	17.3
MT	1,116,000	171,000	25,000	2.3	14.8
NE	1,951,000	249,000	41,000	2.1	16.4
NV	3,155,000	458,000	105,000	3.3	23.0
NH	1,386,000	189,000	27,000	1.9	14.2
NJ	9,205,000	997,000	196,000	2.1	19.6
NM	2,077,000	371,000	78,000	3.8	21.1
NY	19,376,000	2,527,000	493,000	2.5	19.5
NC	10,624,000	1,436,000	274,000	2.6	19.1
ND	762,000	96,000	18,000	2.4	19.0
OH	11,617,000	1,698,000	276,000	2.4	16.2
OK	3,966,000	698,000	151,000	3.8	21.6
OR	4,194,000	626,000	99,000	2.4	15.8
PA	12,781,000	1,867,000	304,000	2.4	16.3
RI	1,080,000	157,000	28,000	2.6	17.8
SC	5,276,000	801,000	160,000	3.0	19.9

(continued)

Table 1.5 Civilians with Vision Disabilities Living in the Community for the United States and States: 2023 (cont.)

State	Total	Disability	Vision Disability		
	#	#	#	% of Tot.	% of Dis.
SD	901,000	111,000	19,000	2.1	17.1
TN	7,035,000	1,023,000	199,000	2.8	19.4
TX	30,031,000	3,807,000	840,000	2.8	22.1
UT	3,393,000	378,000	62,000	1.8	16.4
VT	642,000	92,000	14,000	2.1	14.7
VA	8,495,000	1,085,000	200,000	2.4	18.4
WA	7,695,000	1,067,000	184,000	2.4	17.2
WV	1,737,000	342,000	62,000	3.6	18.1
WI	5,851,000	727,000	109,000	1.9	15.1
WY	574,000	88,000	16,000	2.7	17.8
PR	3,182,000	759,000	237,000	7.5	31.3

Citation: Thomas, N., Bach, S., & Houtenville, A. (2025). Annual Disability Statistics Compendium: 2025 (Table 1.5). Durham, NH: University of New Hampshire, Institute on Disability.

Notes: Authors' calculations using the U.S Census Bureau American Community Survey, Public Use Microdata Sample, which is subject to sample variation. The vision disability question asks people of all ages, "Is this person blind or does he/she have serious difficulty seeing even when wearing glasses?". See glossary for more information. Slight differences in percentages may appear due to rounding when compared to populations. For margins of error (ME) please visit the online Compendium at researchondisability.org

Table 1.6 Civilians with Cognitive Disabilities Living in the Community for the United States and States: 2023

State	Total	Disability	Cognitive Disability		
	#	#	#	% of Tot.	% of Dis.
U.S.	330,062,000	44,680,000	17,968,000	5.4	40.2
AL	5,025,000	835,000	322,000	6.4	38.5
AK	704,000	102,000	43,000	6.1	42.1
AZ	7,323,000	1,023,000	398,000	5.4	38.9
AR	3,014,000	539,000	221,000	7.3	41.1
CA	38,502,000	4,521,000	1,846,000	4.8	40.8
CO	5,780,000	675,000	280,000	4.9	41.5
CT	3,574,000	445,000	188,000	5.3	42.1
DE	1,018,000	145,000	55,000	5.4	38.1
DC	669,000	77,000	34,000	5.1	44.2
FL	22,281,000	3,061,000	1,148,000	5.2	37.5
GA	10,836,000	1,458,000	582,000	5.4	39.9
HI	1,380,000	201,000	82,000	6.0	40.9
ID	1,938,000	269,000	110,000	5.7	40.8
IL	12,380,000	1,557,000	584,000	4.7	37.5
IN	6,764,000	980,000	410,000	6.1	41.9
IA	3,163,000	422,000	168,000	5.3	39.8
KS	2,874,000	400,000	168,000	5.8	41.9
KY	4,445,000	796,000	325,000	7.3	40.8
LA	4,479,000	772,000	314,000	7.0	40.7
ME	1,379,000	222,000	96,000	7.0	43.5
MD	6,087,000	706,000	280,000	4.6	39.6
MA	6,935,000	884,000	391,000	5.6	44.3
MI	9,934,000	1,461,000	607,000	6.1	41.5
MN	5,678,000	638,000	281,000	5.0	44.1
MS	2,876,000	508,000	199,000	6.9	39.2
MO	6,103,000	920,000	374,000	6.1	40.6
MT	1,116,000	171,000	67,000	6.0	39.4
NE	1,951,000	249,000	95,000	4.9	38.2
NV	3,155,000	458,000	175,000	5.5	38.2
NH	1,386,000	189,000	78,000	5.6	41.2
NJ	9,205,000	997,000	376,000	4.1	37.7
NM	2,077,000	371,000	148,000	7.1	39.8
NY	19,376,000	2,527,000	987,000	5.1	39.1
NC	10,624,000	1,436,000	561,000	5.3	39.1
ND	762,000	96,000	37,000	4.9	38.7
OH	11,617,000	1,698,000	715,000	6.2	42.1
OK	3,966,000	698,000	281,000	7.1	40.3
OR	4,194,000	626,000	266,000	6.3	42.4
PA	12,781,000	1,867,000	798,000	6.2	42.7
RI	1,080,000	157,000	70,000	6.5	44.5
SC	5,276,000	801,000	295,000	5.6	36.9

(continued)

Table 1.6 Civilians with Cognitive Disabilities Living in the Community for the United States and States: 2023 (cont.)

State	Total	Disability	Cognitive Disability		
	#	#	#	% of Tot.	% of Dis.
SD	901,000	111,000	43,000	4.7	38.4
TN	7,035,000	1,023,000	402,000	5.7	39.3
TX	30,031,000	3,807,000	1,500,000	5.0	39.4
UT	3,393,000	378,000	172,000	5.1	45.5
VT	642,000	92,000	41,000	6.4	44.3
VA	8,495,000	1,085,000	434,000	5.1	40.0
WA	7,695,000	1,067,000	471,000	6.1	44.1
WV	1,737,000	342,000	131,000	7.6	38.3
WI	5,851,000	727,000	288,000	4.9	39.6
WY	574,000	88,000	33,000	5.7	37.4
PR	3,182,000	759,000	311,000	9.8	40.9

Citation: Thomas, N., Bach, S., & Houtenville, A. (2025). Annual Disability Statistics Compendium: 2025 (Table 1.6). Durham, NH: University of New Hampshire, Institute on Disability.

Notes: Authors' calculations using the U.S Census Bureau American Community Survey, Public Use Microdata Sample, which is subject to sample variation. The cognitive disability question asks people 5 years and older, "Because of a physical, mental, or emotional condition, does this person have serious difficulty concentrating, remembering, or making decisions?". See glossary for more information. Slight differences in percentages may appear due to rounding when compared to populations. For margins of error (ME) please visit the online Compendium at researchondisability.org

Table 1.7 Civilians with Ambulatory Disabilities Living in the Community for the United States and States: 2023

State	Total	Disability	Ambulatory Disability		
	#	#	#	% of Tot.	% of Dis.
U.S.	330,062,000	44,680,000	20,778,000	6.3	46.5
AL	5,025,000	835,000	428,000	8.5	51.2
AK	704,000	102,000	41,000	5.8	39.7
AZ	7,323,000	1,023,000	466,000	6.4	45.6
AR	3,014,000	539,000	262,000	8.7	48.7
CA	38,502,000	4,521,000	2,170,000	5.6	48.0
CO	5,780,000	675,000	261,000	4.5	38.7
CT	3,574,000	445,000	200,000	5.6	45.0
DE	1,018,000	145,000	70,000	6.9	48.2
DC	669,000	77,000	36,000	5.4	46.9
FL	22,281,000	3,061,000	1,513,000	6.8	49.4
GA	10,836,000	1,458,000	697,000	6.4	47.8
HI	1,380,000	201,000	90,000	6.6	45.0
ID	1,938,000	269,000	104,000	5.3	38.5
IL	12,380,000	1,557,000	759,000	6.1	48.7
IN	6,764,000	980,000	452,000	6.7	46.2
IA	3,163,000	422,000	174,000	5.5	41.2
KS	2,874,000	400,000	171,000	6.0	42.8
KY	4,445,000	796,000	395,000	8.9	49.6
LA	4,479,000	772,000	369,000	8.2	47.8
ME	1,379,000	222,000	85,000	6.1	38.2
MD	6,087,000	706,000	327,000	5.4	46.3
MA	6,935,000	884,000	382,000	5.5	43.3
MI	9,934,000	1,461,000	667,000	6.7	45.6
MN	5,678,000	638,000	262,000	4.6	41.0
MS	2,876,000	508,000	264,000	9.2	52.1
MO	6,103,000	920,000	430,000	7.0	46.7
MT	1,116,000	171,000	69,000	6.2	40.5
NE	1,951,000	249,000	103,000	5.3	41.2
NV	3,155,000	458,000	215,000	6.8	46.9
NH	1,386,000	189,000	81,000	5.9	43.1
NJ	9,205,000	997,000	471,000	5.1	47.3
NM	2,077,000	371,000	174,000	8.4	46.9
NY	19,376,000	2,527,000	1,293,000	6.7	51.2
NC	10,624,000	1,436,000	696,000	6.6	48.5
ND	762,000	96,000	40,000	5.2	41.2
OH	11,617,000	1,698,000	771,000	6.6	45.4
OK	3,966,000	698,000	327,000	8.2	46.8
OR	4,194,000	626,000	268,000	6.4	42.8
PA	12,781,000	1,867,000	846,000	6.6	45.3
RI	1,080,000	157,000	65,000	6.0	41.2
SC	5,276,000	801,000	391,000	7.4	48.8

(continued)

Table 1.7 Civilians with Ambulatory Disabilities Living in the Community for the United States and States: 2023 (cont.)

State	Total	Disability	Ambulatory Disability		
	#	#	#	% of Tot.	% of Dis.
SD	901,000	111,000	47,000	5.2	42.7
TN	7,035,000	1,023,000	499,000	7.1	48.8
TX	30,031,000	3,807,000	1,709,000	5.7	44.9
UT	3,393,000	378,000	135,000	4.0	35.8
VT	642,000	92,000	37,000	5.7	40.0
VA	8,495,000	1,085,000	487,000	5.7	44.9
WA	7,695,000	1,067,000	441,000	5.7	41.4
WV	1,737,000	342,000	180,000	10.4	52.5
WI	5,851,000	727,000	320,000	5.5	44.1
WY	574,000	88,000	37,000	6.4	41.5
PR	3,182,000	759,000	396,000	12.4	52.1

Citation: Thomas, N., Bach, S., & Houtenville, A. (2025). Annual Disability Statistics Compendium: 2025 (Table 1.7). Durham, NH: University of New Hampshire, Institute on Disability.

Notes: Authors' calculations using the U.S Census Bureau American Community Survey, Public Use Microdata Sample, which is subject to sample variation. The ambulatory disability question asks people 5 years and older, "Does this person have serious difficulty walking or climbing stairs?". See glossary for more information. Slight differences in percentages may appear due to rounding when compared to populations. For margins of error (ME) please visit the online Compendium at researchondisability.org

Table 1.8 Civilians with Self-Care Disabilities Living in the Community for the United States and States: 2023

State	Total	Disability	Self-Care Disability		
	#	#	#	% of Tot.	% of Dis.
U.S.	330,062,000	44,680,000	8,023,000	2.4	18.0
AL	5,025,000	835,000	144,000	2.9	17.2
AK	704,000	102,000	15,000	2.1	14.3
AZ	7,323,000	1,023,000	165,000	2.3	16.1
AR	3,014,000	539,000	99,000	3.3	18.4
CA	38,502,000	4,521,000	1,018,000	2.6	22.5
CO	5,780,000	675,000	101,000	1.7	14.9
CT	3,574,000	445,000	76,000	2.1	17.0
DE	1,018,000	145,000	23,000	2.3	16.1
DC	669,000	77,000	12,000	1.8	15.9
FL	22,281,000	3,061,000	546,000	2.5	17.9
GA	10,836,000	1,458,000	255,000	2.4	17.5
HI	1,380,000	201,000	32,000	2.3	16.1
ID	1,938,000	269,000	39,000	2.0	14.4
IL	12,380,000	1,557,000	289,000	2.3	18.5
IN	6,764,000	980,000	164,000	2.4	16.7
IA	3,163,000	422,000	58,000	1.8	13.7
KS	2,874,000	400,000	59,000	2.0	14.7
KY	4,445,000	796,000	148,000	3.3	18.7
LA	4,479,000	772,000	131,000	2.9	17.0
ME	1,379,000	222,000	33,000	2.4	14.8
MD	6,087,000	706,000	123,000	2.0	17.4
MA	6,935,000	884,000	171,000	2.5	19.3
MI	9,934,000	1,461,000	253,000	2.5	17.3
MN	5,678,000	638,000	112,000	2.0	17.5
MS	2,876,000	508,000	85,000	2.9	16.7
MO	6,103,000	920,000	154,000	2.5	16.8
MT	1,116,000	171,000	25,000	2.2	14.5
NE	1,951,000	249,000	33,000	1.7	13.2
NV	3,155,000	458,000	84,000	2.7	18.3
NH	1,386,000	189,000	31,000	2.2	16.5
NJ	9,205,000	997,000	196,000	2.1	19.7
NM	2,077,000	371,000	59,000	2.8	15.9
NY	19,376,000	2,527,000	537,000	2.8	21.2
NC	10,624,000	1,436,000	250,000	2.4	17.4
ND	762,000	96,000	15,000	2.0	15.7
OH	11,617,000	1,698,000	277,000	2.4	16.3
OK	3,966,000	698,000	102,000	2.6	14.6
OR	4,194,000	626,000	112,000	2.7	17.9
PA	12,781,000	1,867,000	324,000	2.5	17.3
RI	1,080,000	157,000	27,000	2.5	17.2
SC	5,276,000	801,000	140,000	2.7	17.5

(continued)

Table 1.8 Civilians with Self-Care Disabilities Living in the Community for the United States and States: 2023 (cont.)

State	Total	Disability	Self-Care Disability		
	#	#	#	% of Tot.	% of Dis.
SD	901,000	111,000	15,000	1.7	13.7
TN	7,035,000	1,023,000	181,000	2.6	17.7
TX	30,031,000	3,807,000	673,000	2.2	17.7
UT	3,393,000	378,000	53,000	1.6	13.9
VT	642,000	92,000	13,000	2.1	14.4
VA	8,495,000	1,085,000	183,000	2.2	16.9
WA	7,695,000	1,067,000	180,000	2.3	16.9
WV	1,737,000	342,000	70,000	4.0	20.5
WI	5,851,000	727,000	125,000	2.1	17.2
WY	574,000	88,000	11,000	2.0	12.7
PR	3,182,000	759,000	170,000	5.3	22.4

Citation: Thomas, N., Bach, S., & Houtenville, A. (2025). Annual Disability Statistics Compendium: 2025 (Table 1.8). Durham, NH: University of New Hampshire, Institute on Disability.

Notes: Authors' calculations using the U.S Census Bureau American Community Survey, Public Use Microdata Sample, which is subject to sample variation. The self-care disability question asks people 5 years and older, "Does this person have difficulty dressing or bathing?". See glossary for more information. Slight differences in percentages may appear due to rounding when compared to populations. For margins of error (ME) please visit the online Compendium at researchondisability.org

Table 1.9 Civilians with Independent Living Disabilities Living in the Community for the United States and States: 2023

State	Total	Disability	Independent Living Disability		
	#	#	#	% of Tot.	% of Dis.
U.S.	330,062,000	44,680,000	15,788,000	4.8	35.3
AL	5,025,000	835,000	296,000	5.9	35.5
AK	704,000	102,000	34,000	4.9	33.5
AZ	7,323,000	1,023,000	339,000	4.6	33.1
AR	3,014,000	539,000	188,000	6.2	34.8
CA	38,502,000	4,521,000	1,813,000	4.7	40.1
CO	5,780,000	675,000	212,000	3.7	31.4
CT	3,574,000	445,000	161,000	4.5	36.1
DE	1,018,000	145,000	53,000	5.2	36.3
DC	669,000	77,000	26,000	3.9	34.0
FL	22,281,000	3,061,000	1,062,000	4.8	34.7
GA	10,836,000	1,458,000	497,000	4.6	34.1
HI	1,380,000	201,000	78,000	5.6	38.6
ID	1,938,000	269,000	83,000	4.3	31.0
IL	12,380,000	1,557,000	574,000	4.6	36.9
IN	6,764,000	980,000	346,000	5.1	35.3
IA	3,163,000	422,000	134,000	4.2	31.8
KS	2,874,000	400,000	130,000	4.5	32.5
KY	4,445,000	796,000	281,000	6.3	35.4
LA	4,479,000	772,000	253,000	5.6	32.7
ME	1,379,000	222,000	77,000	5.6	34.7
MD	6,087,000	706,000	243,000	4.0	34.4
MA	6,935,000	884,000	338,000	4.9	38.2
MI	9,934,000	1,461,000	521,000	5.2	35.6
MN	5,678,000	638,000	223,000	3.9	34.9
MS	2,876,000	508,000	163,000	5.7	32.1
MO	6,103,000	920,000	320,000	5.2	34.8
MT	1,116,000	171,000	52,000	4.7	30.7
NE	1,951,000	249,000	74,000	3.8	29.8
NV	3,155,000	458,000	151,000	4.8	33.0
NH	1,386,000	189,000	65,000	4.7	34.3
NJ	9,205,000	997,000	382,000	4.1	38.3
NM	2,077,000	371,000	131,000	6.3	35.2
NY	19,376,000	2,527,000	998,000	5.1	39.5
NC	10,624,000	1,436,000	484,000	4.6	33.7
ND	762,000	96,000	30,000	3.9	31.3
OH	11,617,000	1,698,000	585,000	5.0	34.4
OK	3,966,000	698,000	221,000	5.6	31.6
OR	4,194,000	626,000	233,000	5.6	37.3
PA	12,781,000	1,867,000	684,000	5.4	36.6
RI	1,080,000	157,000	55,000	5.1	35.3
SC	5,276,000	801,000	272,000	5.1	33.9

(continued)

Table 1.9 Civilians with Independent Living Disabilities Living in the Community for the United States and States: 2023 (cont.)

State	Total	Disability	Independent Living Disability		
	#	#	#	% of Tot.	% of Dis.
SD	901,000	111,000	32,000	3.5	28.5
TN	7,035,000	1,023,000	363,000	5.2	35.5
TX	30,031,000	3,807,000	1,244,000	4.1	32.7
UT	3,393,000	378,000	123,000	3.6	32.6
VT	642,000	92,000	27,000	4.2	29.0
VA	8,495,000	1,085,000	374,000	4.4	34.5
WA	7,695,000	1,067,000	375,000	4.9	35.1
WV	1,737,000	342,000	129,000	7.4	37.7
WI	5,851,000	727,000	236,000	4.0	32.5
WY	574,000	88,000	24,000	4.2	27.5
PR	3,182,000	759,000	323,000	10.1	42.5

Citation: Thomas, N., Bach, S., & Houtenville, A. (2025). Annual Disability Statistics Compendium: 2025 (Table 1.9). Durham, NH: University of New Hampshire, Institute on Disability.

Notes: Authors' calculations using the U.S Census Bureau American Community Survey, Public Use Microdata Sample, which is subject to sample variation. The independent living disability question asks people 15 years and older, "Because of a physical, mental, or emotional condition, does this person have difficulty doing errands alone such as visiting a doctor's office or shopping?". See glossary for more information. Slight differences in percentages may appear due to rounding when compared to populations. For margins of error (ME) please visit the online Compendium at researchondisability.org

Section 2: Functioning

This section expands upon **Section 1: Population and Prevalence** to provide more details about **prevalence by disability types**. Here, the **prevalence** of people with multiple **disability types**, specifically those who have a functional limitation (**vision, hearing, ambulatory, or cognitive disabilities**) as well as an **activity of daily living disability (self-care disabilities)** and/or an **instrumental activity of daily living disability (independent living disabilities)**. **Self-Care disabilities** are defined as difficulties with activities that promote well-being and health, such as bathing or dressing. **Independent living disabilities** are defined as difficulties with doing activities alone that promote self-determination and self-respect, such as visiting a doctor’s office or shopping. **Activities of daily living** and **instrumental activities of daily living** can be proxies for whether the environment is enabling or disabling. For example, a person with **vision disabilities** may identify as also having **self-care disabilities** in an unsupportive environment but may not report a **self-care disability** in an environment with adequate accommodation. **Self-Care** and **independent living disabilities** can occur at the same time or exclusive of one another (e.g. an individual can have difficulties bathing but is able to go shopping alone).

The source of these data is the **U.S. Census Bureau’s American Community Survey**. Statistics for people with disabilities (**disability status** or **disability type**) are based on having responded ‘yes’ to a series of questions within the **American Community Survey** (go to the glossary for more details). Please note that this section focuses on people ages 18-64.

Tables

Table 2.1: In 2023, in the United States an estimated 473,000 civilians ages 18-64 living in the community had both **hearing disabilities** and **self-care disabilities** (11.7%); 787,000 civilians ages 18-64 living in the community had both **hearing disabilities** and **independent living disabilities** (19.5%). [Table 2.1 Functioning - Civilians with Hearing and Self-Care or Independent Living Disabilities Ages 18 to 64 Years Living in the Community for the United States and States: 2023]

Table 2.2: In 2023, in the United States an estimated 390,000 civilians ages 18-64 living in the community had **hearing disabilities** and both **self-care disabilities** and **independent living disabilities** (9.7%); 83,000 civilians ages 18-64 living in the community with **hearing disabilities** had **self-care disabilities** but not **independent living disabilities** (2.1%); 397,000 civilians ages 18-64 living in the community with **hearing disabilities** had **independent living disabilities** but not **self-care disabilities** (9.8%). [Table 2.2 Functioning - Civilians with Hearing and Both or Only Self-Care and Independent Living Disabilities Ages 18 to 64 Years Living in the Community for the United States and States: 2023]

Table 2.3: In 2023, in the United States an estimated 653,000 civilians ages 18-64 living in the community had both **vision disabilities** and **self-care disabilities** (15.3%); 1,167,000 civilians ages 18-64 living in the community had both **vision disabilities** and **independent living disabilities** (27.3%). [Table 2.3 Functioning - Civilians with Vision and Self-Care or Independent Living Disabilities Ages 18 to 64 Years Living in the Community for the United States and States: 2023]

Table 2.4: In 2023, in the United States an estimated 575,000 civilians ages 18-64 living in the community had **vision disabilities** and both **self-care disabilities** and **independent living disabilities** (13.5%); 79,000 civilians ages 18-64 living in the community with **vision disabilities** had **self-care disabilities** but not **independent living disabilities** (1.8%); 592,000 civilians ages 18-64 living in the community with **vision disabilities** had **independent living disabilities** but not **self-care disabilities** (13.9%). [Table 2.4 Functioning - Civilians with Vision and Both or Only Self-Care and Independent Living Disabilities Ages 18 to 64 Years Living in the Community for the United States and States: 2023]

Table 2.5: In 2023, in the United States an estimated 2,700,000 civilians ages 18-64 living in the community had both **ambulatory disabilities** and **self-care disabilities** (31.3%); 3,842,000 civilians ages 18-64 living in the community had both **ambulatory disabilities** and **independent living disabilities** (44.6%). [Table 2.5 Functioning - Civilians with Ambulatory and Self-Care or Independent Living Disabilities Ages 18 to 64 Years Living in the Community for the United States and States: 2023]

Table 2.6: In 2023, in the United States an estimated 2,203,000 civilians ages 18-64 living in the community had **ambulatory disabilities** and both **self-care disabilities** and **independent living disabilities** (25.6%); 497,000 civilians ages 18-64 living in the community with **ambulatory disabilities** had **self-care disabilities** but not **independent living disabilities** (5.8%); 1,639,000 civilians ages 18-64 living in the community with **ambulatory disabilities** had **independent living disabilities** but not **self-care disabilities** (19%). [Table 2.6 Functioning - Civilians with Ambulatory and Both or Only Self-Care and Independent Living Disabilities Ages 18 to 64 Years Living in the Community for the United States and States: 2023]

Table 2.7: In 2023, in the United States an estimated 1,890,000 civilians ages 18-64 living in the community had both **cognitive disabilities** and **self-care disabilities** (17.7%); 4,798,000 civilians ages 18-64 living in the community had both **cognitive disabilities** and **independent living disabilities** (45%). [Table 2.7 Functioning - Civilians with Cognitive and Self-Care or Independent Living Disabilities Ages 18 to 64 Years Living in the Community for the United States and States: 2023]

Table 2.8: In 2023, in the United States an estimated 1,686,000 civilians ages 18-64 living in the community had **cognitive disabilities** and both **self-care disabilities** and **independent living disabilities** (15.8%); 203,000 civilians ages 18-64 living in the community with **cognitive disabilities** had **self-care disabilities** but not **independent living disabilities** (1.9%); 3,112,000 civilians ages 18-64 living in the community with **cognitive disabilities** had **independent living disabilities** but not **self-care disabilities** (29.2%). [Table 2.8 Functioning - Civilians with Cognitive and Both or Only Self-Care and Independent Living Disabilities Ages 18 to 64 Years Living in the Community for the United States and States: 2023]

Table 2.1 Functioning - Civilians with Hearing and Self-Care or Independent Living Disabilities Ages 18 to 64 Years Living in the Community for the United States and States: 2023

State	Total Hearing Dis.	With Self-Care Dis.		With Independent Living Dis.	
	#	#	%	#	%
U.S.	4,041,000	473,000	11.7	787,000	19.5
AL	80,000	11,000	14.1	18,000	22.5
AK	16,000	2,000	10.7	4,000	22.7
AZ	89,000	11,000	11.8	15,000	17.3
AR	53,000	6,000	12.1	11,000	20.3
CA	377,000	54,000	14.2	84,000	22.2
CO	70,000	7,000	10.5	11,000	15.0
CT	34,000	4,000	10.3	6,000	18.1
DE	12,000	900	7.6	2,000	18.0
DC	6,000	1,000	17.4	2,000	24.0
FL	240,000	25,000	10.4	48,000	20.0
GA	130,000	17,000	13.3	28,000	21.8
HI	19,000	2,000	8.6	4,000	18.6
ID	32,000	2,000	5.2	3,000	10.9
IL	127,000	13,000	10.6	22,000	17.0
IN	89,000	9,000	9.7	18,000	20.8
IA	43,000	3,000	7.6	5,000	12.8
KS	41,000	5,000	11.6	8,000	20.6
KY	85,000	13,000	14.8	20,000	23.9
LA	74,000	8,000	10.5	15,000	20.2
ME	25,000	3,000	12.8	4,000	16.3
MD	53,000	5,000	8.6	7,000	13.4
MA	66,000	7,000	10.5	14,000	21.0
MI	122,000	14,000	11.8	23,000	18.7
MN	63,000	6,000	9.6	10,000	16.2
MS	41,000	4,000	10.3	9,000	20.8
MO	86,000	10,000	11.2	16,000	18.2
MT	20,000	2,000	9.6	3,000	14.0
NE	22,000	2,000	7.6	3,000	11.4
NV	49,000	10,000	19.9	13,000	25.8
NH	20,000	3,000	15.4	4,000	20.3
NJ	75,000	8,000	11.2	14,000	19.1
NM	34,000	3,000	7.4	5,000	14.9
NY	169,000	22,000	13.1	34,000	20.0
NC	146,000	22,000	14.9	29,000	19.8
ND	14,000	1,000	8.7	2,000	18.4
OH	160,000	17,000	10.6	35,000	21.9
OK	81,000	11,000	13.0	16,000	19.9
OR	54,000	4,000	7.6	10,000	18.8
PA	153,000	17,000	11.4	29,000	19.1

(continued)

Table 2.1 Functioning - Civilians with Hearing and Self-Care or Independent Living Disabilities Ages 18 to 64 Years Living in the Community for the United States and States: 2023 (cont.)

State	Total Hearing Dis.	With Self-Care Dis.		With Independent Living Dis.	
	#	#	%	#	%
RI	11,000	900	8.4	3,000	23.1
SC	68,000	7,000	11.0	14,000	20.9
SD	12,000	1,000	11.7	2,000	14.6
TN	106,000	13,000	11.9	22,000	21.0
TX	402,000	46,000	11.4	76,000	18.9
UT	37,000	3,000	9.1	5,000	12.9
VT	11,000	2,000	15.2	2,000	16.3
VA	97,000	10,000	10.4	16,000	16.8
WA	117,000	15,000	12.5	25,000	21.0
WV	33,000	5,000	15.8	7,000	22.5
WI	68,000	7,000	9.7	11,000	15.8
WY	12,000	500	4.1	900	7.8
PR	44,000	8,000	18.4	14,000	31.0

Citation: Thomas, N., Bach, S., & Houtenville, A. (2025). Annual Disability Statistics Compendium: 2025 (Table 2.1). Durham, NH: University of New Hampshire, Institute on Disability.

Notes: Authors' calculations using the U.S. Census Bureau, American Community Survey, Public Use Microdata Sample, (2023), which is subject to sampling variability. Slight differences in percentages may appear due to rounding when compared to populations. For margins of error (ME) please visit the online Compendium at researchondisability.org

Table 2.2 Functioning - Civilians with Hearing and Both or Only Self-Care and Independent Living Disabilities Ages 18 to 64 Years Living in the Community for the United States and States: 2023

State	With Self-Care and Ind. Living Dis.		With Self-Care Dis. Only		With Ind. Living Dis. Only	
	#	%	#	%	#	%
U.S.	390,000	9.7	83,000	2.1	397,000	9.8
AL	10,000	12.0	2,000	2.2	8,000	10.5
AK	1,000	6.8	600	3.9	3,000	15.9
AZ	8,000	9.1	2,000	2.7	7,000	8.2
AR	5,000	9.3	1,000	2.8	6,000	11.0
CA	47,000	12.6	6,000	1.6	36,000	9.6
CO	6,000	8.2	2,000	2.3	5,000	6.8
CT	3,000	9.3	300	1.0	3,000	8.7
DE	800	6.7	100	0.8	1,000	11.2
DC	1,000	17.4	0	0.0	400	6.6
FL	21,000	8.7	4,000	1.7	27,000	11.3
GA	15,000	11.7	2,000	1.5	13,000	10.1
HI	1,000	5.5	600	3.1	2,000	13.1
ID	1,000	3.3	600	1.8	2,000	7.5
IL	10,000	8.0	3,000	2.6	12,000	9.0
IN	7,000	7.6	2,000	2.1	12,000	13.2
IA	1,000	3.4	2,000	4.2	4,000	9.4
KS	4,000	8.8	1,000	2.8	5,000	11.9
KY	10,000	11.7	3,000	3.2	10,000	12.2
LA	6,000	8.8	1,000	1.7	8,000	11.4
ME	2,000	9.4	800	3.4	2,000	6.9
MD	4,000	7.6	500	1.0	3,000	5.8
MA	6,000	9.8	400	0.7	7,000	11.2
MI	11,000	9.1	3,000	2.8	12,000	9.7
MN	4,000	7.0	2,000	2.6	6,000	9.2
MS	3,000	8.1	900	2.2	5,000	12.6
MO	8,000	9.1	2,000	2.2	8,000	9.2
MT	1,000	7.0	500	2.5	1,000	7.0
NE	1,000	6.5	200	1.0	1,000	4.8
NV	9,000	17.9	1,000	2.0	4,000	7.9
NH	2,000	12.5	600	2.9	2,000	7.8
NJ	7,000	8.9	2,000	2.3	8,000	10.2
NM	2,000	5.7	600	1.7	3,000	9.2
NY	19,000	11.1	3,000	2.0	15,000	8.8
NC	18,000	12.0	4,000	2.9	11,000	7.8
ND	1,000	8.4	50	0.3	1,000	10.0
OH	15,000	9.1	2,000	1.5	20,000	12.8
OK	8,000	10.1	2,000	3.0	8,000	9.9
OR	3,000	6.1	800	1.5	7,000	12.7

(continued)

Table 2.2 Functioning - Civilians with Hearing and Both or Only Self-Care and Independent Living Disabilities Ages 18 to 64 Years Living in the Community for the United States and States: 2023 (cont.)

State	With Self-Care and Ind. Living Dis.		With Self-Care Dis. Only		With Ind. Living Dis. Only	
	#	%	#	%	#	%
PA	14,000	9.3	3,000	2.1	15,000	9.8
RI	900	8.4	0	0.0	2,000	14.7
SC	7,000	9.6	900	1.3	8,000	11.3
SD	1,000	11.0	70	0.6	400	3.6
TN	11,000	10.2	2,000	1.7	11,000	10.8
TX	38,000	9.6	7,000	1.9	37,000	9.3
UT	3,000	7.8	500	1.3	2,000	5.1
VT	1,000	8.8	700	6.4	800	7.4
VA	8,000	8.0	2,000	2.4	8,000	8.7
WA	13,000	10.7	2,000	1.7	12,000	10.3
WV	4,000	12.1	1,000	3.8	3,000	10.4
WI	5,000	7.7	1,000	2.1	5,000	8.1
WY	200	1.7	300	2.5	700	6.1
PR	8,000	17.1	600	1.3	6,000	13.9

Citation: Thomas, N., Bach, S., & Houtenville, A. (2025). Annual Disability Statistics Compendium: 2025 (Table 2.2). Durham, NH: University of New Hampshire, Institute on Disability.

Notes: Authors' calculations using the U.S. Census Bureau, American Community Survey, Public Use Microdata Sample, (2023), which is subject to sampling variability. Slight differences in percentages may appear due to rounding when compared to populations. For margins of error (ME) please visit the online Compendium at researchondisability.org

*estimate either unavailable or too few sample observations.

Table 2.3 Functioning - Civilians with Vision and Self-Care or Independent Living Disabilities Ages 18 to 64 Years Living in the Community for the United States and States: 2023

State	Total Vision Dis.	With Self-Care Dis.		With Independent Living Dis.	
	#	#	%	#	%
U.S.	4,270,000	653,000	15.3	1,167,000	27.3
AL	85,000	16,000	18.5	27,000	31.3
AK	9,000	1,000	16.2	2,000	22.9
AZ	102,000	18,000	17.4	28,000	27.6
AR	57,000	11,000	20.1	17,000	29.9
CA	421,000	76,000	18.1	123,000	29.3
CO	65,000	11,000	16.5	18,000	26.9
CT	39,000	5,000	13.5	10,000	25.9
DE	12,000	1,000	10.8	3,000	27.5
DC	9,000	1,000	13.9	2,000	24.2
FL	245,000	36,000	14.7	67,000	27.4
GA	168,000	26,000	15.8	45,000	27.1
HI	15,000	1,000	8.3	3,000	23.2
ID	23,000	1,000	5.7	5,000	24.0
IL	142,000	18,000	12.7	33,000	23.0
IN	91,000	14,000	15.6	28,000	30.8
IA	36,000	4,000	11.6	9,000	25.4
KS	39,000	6,000	15.7	10,000	25.0
KY	87,000	16,000	18.8	26,000	29.8
LA	94,000	13,000	14.3	26,000	27.9
ME	18,000	4,000	23.5	6,000	34.4
MD	63,000	8,000	13.2	14,000	22.5
MA	67,000	10,000	15.7	20,000	29.6
MI	114,000	16,000	14.0	30,000	26.5
MN	47,000	9,000	19.3	15,000	32.0
MS	58,000	7,000	12.9	14,000	24.5
MO	84,000	13,000	15.5	24,000	28.2
MT	12,000	2,000	14.7	2,000	14.5
NE	25,000	3,000	10.5	6,000	24.8
NV	62,000	10,000	15.3	17,000	27.4
NH	15,000	2,000	15.3	4,000	27.9
NJ	104,000	15,000	14.6	24,000	23.4
NM	42,000	6,000	13.9	11,000	26.9
NY	237,000	39,000	16.4	64,000	26.9
NC	143,000	23,000	16.1	37,000	26.1
ND	10,000	2,000	20.6	4,000	36.6
OH	142,000	22,000	15.4	41,000	28.8
OK	86,000	14,000	15.9	26,000	30.6
OR	47,000	7,000	14.4	12,000	25.2
PA	161,000	25,000	15.5	47,000	29.4

(continued)

Table 2.3 Functioning - Civilians with Vision and Self-Care or Independent Living Disabilities Ages 18 to 64 Years Living in the Community for the United States and States: 2023 (cont.)

State	Total Vision Dis.	With Self-Care Dis.		With Independent Living Dis.	
	#	#	%	#	%
RI	12,000	900	7.6	3,000	22.2
SC	85,000	11,000	13.3	24,000	28.2
SD	9,000	1,000	16.4	2,000	20.4
TN	103,000	16,000	15.8	31,000	30.0
TX	463,000	62,000	13.4	118,000	25.4
UT	34,000	4,000	11.5	7,000	19.4
VT	6,000	1,000	18.7	2,000	26.4
VA	101,000	11,000	10.5	26,000	25.8
WA	93,000	16,000	17.0	29,000	31.7
WV	33,000	7,000	20.0	10,000	31.6
WI	50,000	7,000	14.9	12,000	25.0
WY	8,000	1,000	13.0	2,000	20.4
PR	111,000	14,000	12.2	24,000	22.0

Citation: Thomas, N., Bach, S., & Houtenville, A. (2025). Annual Disability Statistics Compendium: 2025 (Table 2.3). Durham, NH: University of New Hampshire, Institute on Disability.

Notes: Authors' calculations using the U.S. Census Bureau, American Community Survey, Public Use Microdata Sample, (2023), which is subject to sampling variability. Slight differences in percentages may appear due to rounding when compared to populations. For margins of error (ME) please visit the online Compendium at researchondisability.org

Table 2.4 Functioning - Civilians with Vision and Both or Only Self-Care and Independent Living Disabilities Ages 18 to 64 Years Living in the Community for the United States and States: 2023

State	With Self-Care and Ind. Living Dis.		With Self-Care Dis. Only		With Ind. Living Dis. Only	
	#	%	#	%	#	%
U.S.	575,000	13.5	79,000	1.8	592,000	13.9
AL	13,000	15.6	2,000	2.9	13,000	15.7
AK	1,000	15.3	80	0.9	600	7.6
AZ	15,000	14.9	3,000	2.5	13,000	12.6
AR	10,000	18.0	1,000	2.1	7,000	11.9
CA	69,000	16.4	7,000	1.7	54,000	12.9
CO	10,000	15.2	800	1.3	8,000	11.7
CT	4,000	11.3	800	2.2	6,000	14.6
DE	1,000	10.8	0	0.0	2,000	16.7
DC	1,000	13.9	0	0.0	900	10.4
FL	31,000	12.8	5,000	1.8	36,000	14.6
GA	24,000	14.3	2,000	1.5	21,000	12.8
HI	1,000	7.5	100	0.8	2,000	15.7
ID	1,000	5.1	200	0.7	4,000	18.9
IL	15,000	10.5	3,000	2.2	18,000	12.5
IN	12,000	13.2	2,000	2.5	16,000	17.6
IA	3,000	9.1	900	2.5	6,000	16.3
KS	5,000	13.7	800	2.0	4,000	11.3
KY	14,000	16.1	2,000	2.7	12,000	13.7
LA	12,000	12.5	2,000	1.7	14,000	15.3
ME	3,000	16.7	1,000	6.7	3,000	17.6
MD	6,000	10.2	2,000	2.9	8,000	12.3
MA	9,000	14.0	1,000	1.6	10,000	15.6
MI	14,000	12.0	2,000	2.0	17,000	14.6
MN	8,000	17.8	700	1.4	7,000	14.2
MS	6,000	11.0	1,000	1.9	8,000	13.4
MO	11,000	13.5	2,000	2.0	12,000	14.7
MT	1,000	10.9	500	3.9	400	3.6
NE	3,000	10.3	60	0.3	4,000	14.5
NV	9,000	13.8	900	1.5	8,000	13.6
NH	2,000	12.9	400	2.5	2,000	15.1
NJ	13,000	12.8	2,000	1.9	11,000	10.6
NM	5,000	11.4	1,000	2.5	7,000	15.5
NY	34,000	14.3	5,000	2.1	30,000	12.6
NC	20,000	14.3	3,000	1.8	17,000	11.8
ND	2,000	18.6	200	2.0	2,000	17.9
OH	19,000	13.5	3,000	1.8	22,000	15.3
OK	12,000	14.3	1,000	1.6	14,000	16.3
OR	5,000	11.3	1,000	3.0	6,000	13.8

(continued)

Table 2.4 Functioning - Civilians with Vision and Both or Only Self-Care and Independent Living Disabilities Ages 18 to 64 Years Living in the Community for the United States and States: 2023 (cont.)

State	With Self-Care and Ind. Living Dis.		With Self-Care Dis. Only		With Ind. Living Dis. Only	
	#	%	#	%	#	%
PA	21,000	12.8	4,000	2.7	27,000	16.6
RI	900	7.6	0	0.0	2,000	14.6
SC	10,000	11.9	1,000	1.4	14,000	16.3
SD	1,000	16.4	0	0.0	300	3.9
TN	15,000	14.4	1,000	1.3	16,000	15.5
TX	56,000	12.0	7,000	1.4	62,000	13.4
UT	3,000	9.3	700	2.2	3,000	10.1
VT	1,000	16.9	100	1.8	600	9.6
VA	10,000	9.4	1,000	1.1	17,000	16.4
WA	15,000	16.0	1,000	1.0	15,000	15.7
WV	6,000	19.2	300	0.8	4,000	12.4
WI	7,000	13.4	700	1.5	6,000	11.6
WY	900	11.4	100	1.6	700	9.1
PR	13,000	11.3	1,000	0.9	12,000	10.6

Citation: Thomas, N., Bach, S., & Houtenville, A. (2025). Annual Disability Statistics Compendium: 2025 (Table 2.4). Durham, NH: University of New Hampshire, Institute on Disability.

Notes: Authors' calculations using the U.S. Census Bureau, American Community Survey, Public Use Microdata Sample, (2023), which is subject to sampling variability. Slight differences in percentages may appear due to rounding when compared to populations. For margins of error (ME) please visit the online Compendium at researchondisability.org

*estimate either unavailable or too few sample observations.

Table 2.5 Functioning - Civilians with Ambulatory and Self-Care or Independent Living Disabilities Ages 18 to 64 Years Living in the Community for the United States and States: 2023

State	Total Ambulatory Dis.	With Self-Care Dis.		With Independent Living Dis.	
	#	#	%	#	%
U.S.	8,621,000	2,700,000	31.3	3,842,000	44.6
AL	202,000	61,000	30.0	91,000	44.9
AK	20,000	6,000	30.7	9,000	43.6
AZ	186,000	56,000	30.2	86,000	46.1
AR	124,000	40,000	32.3	55,000	44.5
CA	810,000	281,000	34.7	390,000	48.2
CO	110,000	34,000	30.4	49,000	44.7
CT	79,000	24,000	29.6	35,000	43.6
DE	25,000	6,000	22.5	9,000	35.8
DC	17,000	4,000	22.6	6,000	34.7
FL	541,000	160,000	29.5	227,000	41.9
GA	318,000	98,000	30.7	138,000	43.4
HI	31,000	9,000	28.9	13,000	42.8
ID	45,000	14,000	31.6	20,000	45.4
IL	303,000	94,000	30.9	132,000	43.6
IN	199,000	64,000	32.2	91,000	45.7
IA	72,000	19,000	25.8	27,000	37.0
KS	71,000	22,000	31.0	30,000	42.0
KY	200,000	65,000	32.4	87,000	43.8
LA	166,000	45,000	26.8	69,000	41.2
ME	35,000	11,000	33.2	18,000	52.6
MD	133,000	41,000	30.7	54,000	40.6
MA	150,000	48,000	32.0	73,000	48.4
MI	294,000	89,000	30.5	130,000	44.4
MN	103,000	40,000	39.0	50,000	48.7
MS	121,000	29,000	24.0	45,000	37.0
MO	193,000	62,000	32.1	87,000	45.3
MT	28,000	9,000	33.4	11,000	40.9
NE	42,000	12,000	27.9	14,000	34.1
NV	93,000	31,000	33.0	41,000	44.2
NH	36,000	11,000	30.6	15,000	41.5
NJ	167,000	55,000	33.2	81,000	48.8
NM	77,000	21,000	27.7	34,000	43.8
NY	501,000	161,000	32.1	231,000	46.1
NC	306,000	95,000	30.9	133,000	43.5
ND	16,000	6,000	35.8	8,000	50.3
OH	337,000	102,000	30.3	151,000	44.9
OK	154,000	42,000	27.2	66,000	42.5
OR	101,000	35,000	34.5	51,000	50.9
PA	346,000	115,000	33.1	162,000	46.8

(continued)

Table 2.5 Functioning - Civilians with Ambulatory and Self-Care or Independent Living Disabilities Ages 18 to 64 Years Living in the Community for the United States and States: 2023 (cont.)

State	Total Ambulatory Dis.	With Self-Care Dis.		With Independent Living Dis.	
	#	#	%	#	%
RI	25,000	8,000	32.5	11,000	45.5
SC	175,000	53,000	30.6	74,000	42.5
SD	19,000	5,000	25.7	7,000	39.4
TN	223,000	63,000	28.4	94,000	41.9
TX	730,000	236,000	32.4	314,000	43.0
UT	63,000	21,000	33.8	33,000	52.5
VT	16,000	6,000	37.4	8,000	52.3
VA	205,000	56,000	27.6	89,000	43.4
WA	184,000	61,000	33.1	87,000	47.2
WV	80,000	26,000	32.5	39,000	48.7
WI	134,000	45,000	33.5	60,000	44.7
WY	16,000	4,000	24.3	7,000	39.8
PR	141,000	49,000	34.8	62,000	43.7

Citation: Thomas, N., Bach, S., & Houtenville, A. (2025). Annual Disability Statistics Compendium: 2025 (Table 2.5). Durham, NH: University of New Hampshire, Institute on Disability.

Notes: Authors' calculations using the U.S. Census Bureau, American Community Survey, Public Use Microdata Sample, (2023), which is subject to sampling variability. Slight differences in percentages may appear due to rounding when compared to populations. For margins of error (ME) please visit the online Compendium at researchondisability.org

Table 2.6 Functioning - Civilians with Ambulatory and Both or Only Self-Care and Independent Living Disabilities Ages 18 to 64 Years Living in the Community for the United States and States: 2023

State	With Self-Care and Ind. Living Dis.		With Self-Care Dis. Only		With Ind. Living Dis. Only	
	#	%	#	%	#	%
U.S.	2,203,000	25.6	497,000	5.8	1,639,000	19.0
AL	48,000	23.8	13,000	6.2	43,000	21.2
AK	4,000	21.9	2,000	8.8	4,000	21.8
AZ	46,000	25.0	10,000	5.2	39,000	21.1
AR	33,000	26.6	7,000	5.7	22,000	17.9
CA	241,000	29.8	40,000	4.9	149,000	18.4
CO	29,000	25.9	5,000	4.4	21,000	18.8
CT	19,000	24.3	4,000	5.3	15,000	19.3
DE	4,000	17.5	1,000	5.0	5,000	18.3
DC	4,000	22.4	30	0.2	2,000	12.3
FL	127,000	23.4	33,000	6.1	100,000	18.5
GA	80,000	25.0	18,000	5.7	58,000	18.4
HI	7,000	23.0	2,000	5.8	6,000	19.8
ID	10,000	23.4	4,000	8.3	10,000	22.0
IL	76,000	25.0	18,000	5.9	56,000	18.6
IN	51,000	25.5	13,000	6.7	40,000	20.2
IA	14,000	19.1	5,000	6.7	13,000	17.9
KS	17,000	24.2	5,000	6.7	13,000	17.7
KY	52,000	25.9	13,000	6.5	36,000	17.9
LA	37,000	22.3	8,000	4.5	32,000	19.0
ME	9,000	27.0	2,000	6.1	9,000	25.6
MD	33,000	25.0	8,000	5.7	21,000	15.5
MA	40,000	26.9	8,000	5.2	32,000	21.5
MI	73,000	24.8	17,000	5.7	57,000	19.6
MN	32,000	31.4	8,000	7.7	18,000	17.3
MS	22,000	18.4	7,000	5.6	22,000	18.6
MO	50,000	26.1	12,000	6.1	37,000	19.2
MT	6,000	20.2	4,000	13.2	6,000	20.7
NE	9,000	22.1	2,000	5.8	5,000	11.9
NV	26,000	28.0	5,000	5.1	15,000	16.2
NH	8,000	21.9	3,000	8.6	7,000	19.6
NJ	48,000	28.7	8,000	4.5	33,000	20.1
NM	16,000	20.6	6,000	7.2	18,000	23.3
NY	136,000	27.1	25,000	5.0	95,000	18.9
NC	77,000	25.1	18,000	5.8	56,000	18.4
ND	5,000	31.3	700	4.5	3,000	18.9
OH	82,000	24.3	20,000	6.0	69,000	20.6
OK	34,000	22.0	8,000	5.2	32,000	20.5
OR	29,000	28.8	6,000	5.7	22,000	22.1

(continued)

Table 2.6 Functioning - Civilians with Ambulatory and Both or Only Self-Care and Independent Living Disabilities Ages 18 to 64 Years Living in the Community for the United States and States: 2023 (cont.)

State	With Self-Care and Ind. Living Dis.		With Self-Care Dis. Only		With Ind. Living Dis. Only	
	#	%	#	%	#	%
PA	95,000	27.4	20,000	5.7	67,000	19.4
RI	7,000	27.7	1,000	4.8	4,000	17.9
SC	42,000	24.0	11,000	6.6	32,000	18.5
SD	4,000	21.8	700	3.9	3,000	17.6
TN	52,000	23.2	12,000	5.3	42,000	18.7
TX	190,000	26.1	46,000	6.3	123,000	16.9
UT	18,000	27.9	4,000	5.8	15,000	24.6
VT	5,000	30.9	1,000	6.5	3,000	21.4
VA	45,000	22.1	11,000	5.5	44,000	21.3
WA	50,000	27.3	11,000	5.8	37,000	19.9
WV	21,000	26.2	5,000	6.3	18,000	22.6
WI	36,000	26.9	9,000	6.5	24,000	17.7
WY	3,000	19.7	800	4.7	3,000	20.1
PR	40,000	28.3	9,000	6.5	22,000	15.3

Citation: Thomas, N., Bach, S., & Houtenville, A. (2025). Annual Disability Statistics Compendium: 2025 (Table 2.6). Durham, NH: University of New Hampshire, Institute on Disability.

Note: Authors' calculations using the U.S. Census Bureau, American Community Survey, Public Use Microdata Sample, (2023), which is subject to sampling variability. Slight differences in percentages may appear due to rounding when compared to populations. For margins of error (ME) please visit the online Compendium at researchondisability.org

*estimate either unavailable or too few sample observations.

Table 2.7 Functioning - Civilians with Cognitive and Self-Care or Independent Living Disabilities Ages 18 to 64 Years Living in the Community for the United States and States: 2023

State	Total Cognitive Dis.	With Self-Care Dis.		With Independent Living Dis.	
	#	#	%	#	%
U.S.	10,666,000	1,890,000	17.7	4,798,000	45.0
AL	192,000	39,000	20.2	94,000	48.7
AK	26,000	5,000	17.8	11,000	43.5
AZ	239,000	39,000	16.3	109,000	45.7
AR	138,000	29,000	21.2	69,000	50.1
CA	1,025,000	218,000	21.3	495,000	48.3
CO	180,000	26,000	14.3	70,000	38.8
CT	108,000	15,000	13.7	47,000	43.5
DE	33,000	3,000	10.2	12,000	35.4
DC	19,000	2,000	9.0	5,000	27.5
FL	614,000	111,000	18.1	285,000	46.4
GA	344,000	65,000	18.9	151,000	44.1
HI	43,000	7,000	15.7	20,000	47.6
ID	70,000	9,000	13.4	29,000	41.6
IL	353,000	59,000	16.8	156,000	44.3
IN	261,000	43,000	16.5	119,000	45.4
IA	110,000	13,000	12.1	45,000	41.3
KS	106,000	17,000	15.8	47,000	44.1
KY	203,000	42,000	20.8	94,000	46.3
LA	182,000	33,000	18.0	80,000	43.8
ME	61,000	10,000	16.5	29,000	47.6
MD	168,000	28,000	16.8	70,000	41.6
MA	238,000	40,000	16.8	103,000	43.1
MI	371,000	64,000	17.2	167,000	45.0
MN	183,000	34,000	18.8	83,000	45.5
MS	118,000	21,000	18.1	49,000	41.4
MO	226,000	39,000	17.4	102,000	45.0
MT	41,000	7,000	17.3	18,000	43.3
NE	63,000	10,000	15.3	27,000	42.0
NV	100,000	20,000	20.4	49,000	48.9
NH	53,000	9,000	16.1	25,000	46.2
NJ	206,000	44,000	21.2	111,000	53.8
NM	90,000	14,000	15.2	40,000	44.7
NY	551,000	105,000	19.1	260,000	47.3
NC	343,000	65,000	18.9	153,000	44.6
ND	24,000	5,000	19.6	10,000	43.6
OH	438,000	71,000	16.2	188,000	43.0
OK	168,000	25,000	15.1	72,000	43.0
OR	158,000	25,000	15.7	68,000	43.1
PA	498,000	83,000	16.7	224,000	44.9

(continued)

Table 2.7 Functioning - Civilians with Cognitive and Self-Care or Independent Living Disabilities Ages 18 to 64 Years Living in the Community for the United States and States: 2023 (cont.)

State	Total Cognitive Dis.	With Self-Care Dis.		With Independent Living Dis.	
	#	#	%	#	%
RI	44,000	6,000	13.8	20,000	45.4
SC	171,000	31,000	18.3	75,000	43.8
SD	26,000	4,000	15.6	11,000	42.5
TN	237,000	42,000	17.7	112,000	47.4
TX	861,000	156,000	18.1	368,000	42.7
UT	111,000	15,000	13.7	44,000	39.5
VT	27,000	3,000	10.9	10,000	36.6
VA	262,000	41,000	15.6	113,000	43.2
WA	300,000	45,000	14.9	131,000	43.8
WV	84,000	19,000	22.9	44,000	52.2
WI	180,000	30,000	16.8	76,000	42.3
WY	19,000	3,000	13.5	8,000	41.7
PR	142,000	33,000	23.2	67,000	47.0

Citation: Thomas, N., Bach, S., & Houtenville, A. (2025). Annual Disability Statistics Compendium: 2025 (Table 2.7). Durham, NH: University of New Hampshire, Institute on Disability.

Notes: Authors' calculations using the U.S. Census Bureau, American Community Survey, Public Use Microdata Sample, (2023), which is subject to sampling variability. Slight differences in percentages may appear due to rounding when compared to populations. For margins of error (ME) please visit the online Compendium at researchondisability.org

Table 2.8 Functioning - Civilians with Cognitive and Both or Only Self-Care and Independent Living Disabilities Ages 18 to 64 Years Living in the Community for the United States and States: 2023

State	With Self-Care and Ind. Living Dis.		With Self-Care Dis. Only		With Ind. Living Dis. Only	
	#	%	#	%	#	%
U.S.	1,686,000	15.8	203,000	1.9	3,112,000	29.2
AL	34,000	17.6	5,000	2.6	60,000	31.0
AK	4,000	14.2	900	3.6	8,000	29.3
AZ	34,000	14.4	4,000	1.8	74,000	31.2
AR	26,000	18.5	4,000	2.7	44,000	31.6
CA	201,000	19.6	17,000	1.7	294,000	28.7
CO	23,000	12.8	3,000	1.5	47,000	26.0
CT	13,000	12.3	2,000	1.4	34,000	31.2
DE	3,000	9.6	200	0.6	8,000	25.8
DC	2,000	9.0	0	0.0	4,000	18.6
FL	99,000	16.2	12,000	1.9	185,000	30.2
GA	57,000	16.7	8,000	2.2	94,000	27.3
HI	5,000	12.3	1,000	3.4	15,000	35.4
ID	8,000	11.1	2,000	2.3	21,000	30.5
IL	53,000	15.1	6,000	1.7	103,000	29.1
IN	38,000	14.6	5,000	1.9	81,000	30.9
IA	11,000	10.2	2,000	1.9	34,000	31.1
KS	14,000	13.4	3,000	2.4	33,000	30.8
KY	36,000	17.9	6,000	2.9	58,000	28.4
LA	29,000	16.0	4,000	2.0	50,000	27.7
ME	8,000	12.7	2,000	3.8	21,000	34.9
MD	24,000	14.5	4,000	2.3	45,000	27.1
MA	36,000	15.0	4,000	1.8	67,000	28.1
MI	57,000	15.3	7,000	2.0	110,000	29.8
MN	29,000	15.9	5,000	2.9	54,000	29.6
MS	18,000	15.4	3,000	2.7	31,000	26.0
MO	35,000	15.4	5,000	2.0	67,000	29.6
MT	5,000	12.7	2,000	4.6	13,000	30.6
NE	9,000	13.6	1,000	1.6	18,000	28.3
NV	18,000	18.5	2,000	2.0	30,000	30.5
NH	7,000	14.1	1,000	2.0	17,000	32.1
NJ	39,000	19.1	4,000	2.1	72,000	34.8
NM	12,000	13.3	2,000	2.0	28,000	31.4
NY	98,000	17.7	7,000	1.4	163,000	29.5
NC	59,000	17.4	5,000	1.5	93,000	27.3
ND	5,000	19.0	200	0.6	6,000	24.6
OH	62,000	14.2	9,000	2.1	126,000	28.8
OK	22,000	13.2	3,000	1.9	50,000	29.8
OR	21,000	13.4	4,000	2.3	47,000	29.7

(continued)

Table 2.8 Functioning - Civilians with Cognitive and Both or Only Self-Care and Independent Living Disabilities Ages 18 to 64 Years Living in the Community for the United States and States: 2023 (cont.)

State	With Self-Care and Ind. Living Dis.		With Self-Care Dis. Only		With Ind. Living Dis. Only	
	#	%	#	%	#	%
PA	75,000	15.1	8,000	1.7	149,000	29.9
RI	5,000	12.2	700	1.6	15,000	33.2
SC	27,000	16.0	4,000	2.3	47,000	27.8
SD	4,000	13.7	500	1.9	8,000	28.8
TN	38,000	15.9	4,000	1.7	75,000	31.5
TX	141,000	16.4	14,000	1.7	227,000	26.3
UT	13,000	11.9	2,000	1.8	31,000	27.6
VT	3,000	10.9	0	0.0	7,000	25.7
VA	37,000	14.0	4,000	1.6	77,000	29.2
WA	40,000	13.3	5,000	1.6	91,000	30.5
WV	18,000	20.8	2,000	2.0	26,000	31.4
WI	27,000	14.9	3,000	1.9	49,000	27.5
WY	2,000	12.3	200	1.1	6,000	29.4
PR	30,000	21.1	3,000	2.1	37,000	25.8

Citation: Thomas, N., Bach, S., & Houtenville, A. (2025). Annual Disability Statistics Compendium: 2025 (Table 2.8). Durham, NH: University of New Hampshire, Institute on Disability.

Notes: Authors' calculations using the U.S. Census Bureau, American Community Survey, Public Use Microdata Sample, (2023), which is subject to sampling variability. Slight differences in percentages may appear due to rounding when compared to populations. For margins of error (ME) please visit the online Compendium at researchondisability.org

*estimate either unavailable or too few sample observations.

Section 3: Employment

This section presents statistics on **employment** in the United States. Data are presented for people with disabilities, people without disabilities, and the relative difference (relative ratio) in percentage **employed** between these two **populations**.

The source of these data is the **American Community Survey (U.S. Census Bureau)**. For these tables, statistics for people with disabilities (**disability status** or **disability type**) are based on having responded 'yes' to a series of questions within the **American Community Survey**. The definition for **employment status** can be found in the glossary.

For expanded statistics, please go to the Annual Disability Statistics Build Your Own Statistics site at <https://www.researchondisability.org/collection/2025/build-stats>.

For statistics on **Labor Force Participation** and **Unemployment Rate** please go to The Annual Disability Statistics Compendium: Section 3 online at <https://www.researchondisability.org/ADSC/compendium-table-contents/section-3-employment>.

Tables

Employment to Population Ratio

Tables 3.1: In 2023, of the 22,158,000 individuals with disabilities ages 18 to 64 years **living in the community**, 10,252,000 individuals were **employed** (46.3%). In contrast, of the 177,483,000 individuals without disabilities ages 18 to 64 years **living in the community**, 141,016,000 individuals were **employed** (79.5%). The percentage of people with disabilities **employed** was highest in South Dakota/SD, 61.1% and lowest in Puerto Rico/PR, 32.4%. The state with the greatest disparity in employment of people with and without disabilities was West Virginia/WV, with a relative ratio of 0.494 (the further this value is from 1.00, the greater the disparity in employment between those with and without disabilities). [Table 3.1 Employment to Population Ratio - Civilians with and without Disabilities Ages 18 to 64 Years Living in the Community by Employment Status for the United States and States: 2023]

Tables 3.2: In 2023, of the 4,041,000 individuals with hearing disabilities ages 18 to 64 years **living in the community**, 2,384,000 individuals were **employed** (59%). In contrast, of the 195,600,000 individuals without hearing disabilities ages 18 to 64 years **living in the community**, 148,885,000 individuals were **employed** (76.1%). The percentage of people with hearing disabilities **employed** was highest in South Dakota/SD, 75.2% and lowest in Puerto Rico/PR, 34.6%. The state with the greatest disparity in employment of people with and without hearing disabilities was Puerto Rico/PR, with a relative ratio of 0.579 (the further this value is from 1.00, the greater the disparity in employment between those with and without hearing disabilities). [Table 3.2 Employment to Population Ratio - Civilians with and without Hearing Disabilities Ages 18 to 64 Years Living in the Community by Employment Status for the United States and States: 2023]

Tables 3.3: In 2023, of the 4,270,000 individuals with vision disabilities ages 18 to 64 years **living in the community**, 2,228,000 individuals were **employed** (52.2%). In contrast, of the 195,372,000 individuals without vision disabilities ages 18 to 64 years **living in the community**, 149,041,000 individuals were **employed** (76.3%). The percentage of people with vision disabilities **employed** was highest in Montana/MT, 65.9% and lowest in Kentucky/KY, 40.0%. The state with the greatest disparity in employment of people with and without vision disabilities was Kentucky/KY, with a relative ratio of 0.544 (the further this value is from 1.00, the greater the disparity in employment between those with and without vision disabilities). [Table 3.3 Employment to Population Ratio - Civilians with and without

Vision Disabilities Ages 18 to 64 Years Living in the Community by Employment Status for the United States and States: 2023]

Tables 3.4: In 2023, of the 10,666,000 individuals with cognitive disabilities ages 18 to 64 years **living in the community**, 4,326,000 individuals were **employed** (40.6%). In contrast, of the 188,976,000 individuals without cognitive disabilities ages 18 to 64 years **living in the community**, 146,942,000 individuals were **employed** (77.8%). The percentage of people with cognitive disabilities **employed** was highest in South Dakota/SD, 57.0% and lowest in Puerto Rico/PR, 21.3%. The state with the greatest disparity in employment of people with and without cognitive disabilities was Puerto Rico/PR, with a relative ratio of 0.342 (the further this value is from 1.00, the greater the disparity in employment between those with and without cognitive disabilities). [Table 3.4 Employment to Population Ratio - Civilians with and without Cognitive Disabilities Ages 18 to 64 Years Living in the Community by Employment Status for the United States and States: 2023]

Tables 3.5: In 2023, of the 8,621,000 individuals with ambulatory disabilities ages 18 to 64 years **living in the community**, 2,651,000 individuals were **employed** (30.7%). In contrast, of the 191,020,000 individuals without ambulatory disabilities ages 18 to 64 years **living in the community**, 148,617,000 individuals were **employed** (77.8%). The percentage of people with ambulatory disabilities **employed** was highest in South Dakota/SD, 38.8% and lowest in Maine/ME, 21.9%. The state with the greatest disparity in employment of people with and without ambulatory disabilities was Maine/ME, with a relative ratio of 0.275 (the further this value is from 1.00, the greater the disparity in employment between those with and without ambulatory disabilities). [Table 3.5 Employment to Population Ratio - Civilians with and without Ambulatory Disabilities Ages 18 to 64 Years Living in the Community by Employment Status for the United States and States: 2023]

Tables 3.6: In 2023, of the 3,328,000 individuals with self-care disabilities ages 18 to 64 years **living in the community**, 592,000 individuals were **employed** (17.8%). In contrast, of the 196,314,000 individuals without self-care disabilities ages 18 to 64 years **living in the community**, 150,676,000 individuals were **employed** (76.8%). The percentage of people with self-care disabilities **employed** was highest in Montana/MT, 34.0% and lowest in Vermont/VT, 8.1%. The state with the greatest disparity in employment of people with and without self-care disabilities was Vermont/VT, with a relative ratio of 0.102 (the further this value is from 1.00, the greater the disparity in employment between those with and without self-care disabilities). [Table 3.6 Employment to Population Ratio - Civilians with and without Self-Care Disabilities Ages 18 to 64 Years Living in the Community by Employment Status for the United States and States: 2023]

Tables 3.7: In 2023, of the 7,868,000 individuals with independent living disabilities ages 18 to 64 years **living in the community**, 1,948,000 individuals were **employed** (24.8%). In contrast, of the 191,773,000 individuals without independent living disabilities ages 18 to 64 years **living in the community**, 149,321,000 individuals were **employed** (77.9%). The percentage of people with independent living disabilities **employed** was highest in Kansas/KS, 40.5% and lowest in Puerto Rico/PR, 10.4%. The state with the greatest disparity in employment of people with and without independent living disabilities was Puerto Rico/PR, with a relative ratio of 0.168 (the further this value is from 1.00, the greater the disparity in employment between those with and without independent living disabilities). [Table 3.7 Employment to Population Ratio - Civilians with and without Independent Living Disabilities Ages 18 to 64 Years Living in the Community by Employment Status for the United States and States: 2023]

Table 3.1 Employment to Population Ratio - Civilians with and without Disabilities Ages 18 to 64 Years Living in the Community by Employment Status for the United States and States: 2023

State	Dis.	No Dis.	Employment - Dis.		Employment - No Dis.		Relative Ratio
	#	#	#	%	#	%	
U.S.	22,158,000	177,483,000	10,252,000	46.3	141,016,000	79.5	0.582
AL	436,000	2,555,000	169,000	38.7	1,947,000	76.2	0.508
AK	59,000	371,000	31,000	52.6	287,000	77.4	0.680
AZ	488,000	3,841,000	233,000	47.7	3,000,000	78.1	0.611
AR	284,000	1,500,000	118,000	41.4	1,161,000	77.4	0.535
CA	2,117,000	21,743,000	943,000	44.5	16,755,000	77.1	0.578
CO	346,000	3,298,000	196,000	56.5	2,715,000	82.3	0.686
CT	210,000	1,972,000	103,000	49.3	1,598,000	81.1	0.608
DE	72,000	518,000	37,000	51.3	421,000	81.4	0.631
DC	42,000	414,000	23,000	54.1	340,000	82.0	0.659
FL	1,319,000	11,777,000	579,000	43.9	9,239,000	78.5	0.559
GA	758,000	5,881,000	342,000	45.1	4,616,000	78.5	0.575
HI	88,000	701,000	39,000	44.8	556,000	79.3	0.565
ID	141,000	999,000	74,000	52.3	790,000	79.1	0.662
IL	761,000	6,778,000	367,000	48.3	5,448,000	80.4	0.601
IN	508,000	3,538,000	228,000	44.8	2,889,000	81.7	0.549
IA	220,000	1,647,000	119,000	54.3	1,387,000	84.3	0.644
KS	203,000	1,486,000	111,000	54.6	1,227,000	82.5	0.661
KY	431,000	2,225,000	171,000	39.8	1,750,000	78.6	0.506
LA	396,000	2,247,000	152,000	38.5	1,716,000	76.3	0.504
ME	114,000	713,000	52,000	46.2	587,000	82.3	0.561
MD	350,000	3,337,000	168,000	48.1	2,744,000	82.2	0.585
MA	438,000	3,902,000	203,000	46.5	3,203,000	82.1	0.566
MI	749,000	5,188,000	316,000	42.2	4,116,000	79.3	0.532
MN	319,000	3,079,000	177,000	55.6	2,619,000	85.0	0.653
MS	259,000	1,443,000	105,000	40.4	1,079,000	74.8	0.540
MO	470,000	3,165,000	217,000	46.3	2,579,000	81.5	0.568
MT	85,000	570,000	48,000	55.6	460,000	80.8	0.689
NE	129,000	1,013,000	75,000	58.1	870,000	85.8	0.676
NV	234,000	1,687,000	116,000	49.5	1,326,000	78.6	0.629
NH	102,000	755,000	53,000	51.6	635,000	84.0	0.614
NJ	454,000	5,128,000	218,000	48.0	4,129,000	80.5	0.596
NM	188,000	1,020,000	81,000	43.0	783,000	76.8	0.560
NY	1,191,000	10,702,000	486,000	40.8	8,348,000	78.0	0.523
NC	725,000	5,703,000	319,000	44.0	4,505,000	79.0	0.557
ND	49,000	406,000	26,000	53.9	349,000	86.0	0.627
OH	865,000	6,047,000	400,000	46.2	4,900,000	81.0	0.570
OK	370,000	1,974,000	172,000	46.6	1,529,000	77.4	0.601
OR	306,000	2,242,000	146,000	47.7	1,787,000	79.7	0.599
PA	939,000	6,708,000	424,000	45.1	5,401,000	80.5	0.561

(continued)

Table 3.1 Employment to Population Ratio - Civilians with and without Disabilities Ages 18 to 64 Years Living in the Community by Employment Status for the United States and States: 2023 (cont.)

State	Dis.	No Dis.	Employment - Dis.		Employment - No Dis.		Relative Ratio
	#	#	#	%	#	%	
RI	77,000	595,000	35,000	45.7	476,000	80.1	0.570
SC	400,000	2,720,000	171,000	42.8	2,135,000	78.5	0.545
SD	54,000	467,000	33,000	61.1	394,000	84.4	0.724
TN	520,000	3,734,000	229,000	44.1	2,944,000	78.8	0.559
TX	1,955,000	16,440,000	991,000	50.7	12,934,000	78.7	0.644
UT	210,000	1,841,000	120,000	57.1	1,509,000	81.9	0.696
VT	47,000	341,000	21,000	45.1	284,000	83.2	0.542
VA	549,000	4,608,000	264,000	48.0	3,699,000	80.3	0.599
WA	555,000	4,178,000	281,000	50.6	3,342,000	80.0	0.632
WV	175,000	839,000	65,000	37.3	634,000	75.6	0.494
WI	358,000	3,153,000	183,000	51.0	2,634,000	83.6	0.611
WY	43,000	292,000	22,000	51.2	239,000	81.7	0.626
PR	327,000	1,591,000	106,000	32.4	1,029,000	64.7	0.501

Citation: Thomas, N., Bach, S., & Houtenville, A. (2025). Annual Disability Statistics Compendium: 2025 (Table 3.1). Durham, NH: University of New Hampshire, Institute on Disability.

Notes: Authors' calculations using the U.S. Census Bureau, American Community Survey, Public Use Microdata Sample, (2023), which is subject to sampling variability. Slight differences in percentages may appear due to rounding when compared to populations. For margins of error (ME) please visit the online Compendium at researchondisability.org The relative ratio is the ratio of the percentage of people with disability employed over the percentage of people without disability employed. Therefore, a relative ratio further from 1.000 indicates a greater disparity in employment percentage.

Table 3.2 Employment to Population Ratio - Civilians with and without Hearing Disabilities Ages 18 to 64 Years Living in the Community by Employment Status for the United States and States: 2023

State	Hearing Dis.	No Hearing Dis.	Employment - Hearing Dis.		Employment - No Hearing Dis.		Relative Ratio
	#	#	#	%	#	%	
U.S.	4,041,000	195,600,000	2,384,000	59.0	148,885,000	76.1	0.775
AL	80,000	2,911,000	45,000	56.2	2,071,000	71.1	0.789
AK	16,000	414,000	9,000	56.7	309,000	74.6	0.760
AZ	89,000	4,240,000	52,000	58.6	3,181,000	75.0	0.782
AR	53,000	1,731,000	29,000	53.8	1,251,000	72.2	0.744
CA	377,000	23,484,000	212,000	56.2	17,486,000	74.5	0.755
CO	70,000	3,574,000	46,000	65.4	2,864,000	80.1	0.817
CT	34,000	2,147,000	20,000	58.4	1,682,000	78.3	0.746
DE	12,000	577,000	7,000	62.6	451,000	78.1	0.802
DC	6,000	450,000	4,000	65.5	358,000	79.6	0.823
FL	240,000	12,857,000	139,000	57.9	9,679,000	75.3	0.770
GA	130,000	6,510,000	77,000	59.1	4,882,000	75.0	0.788
HI	19,000	770,000	11,000	57.8	585,000	75.9	0.761
ID	32,000	1,108,000	22,000	68.6	842,000	76.0	0.902
IL	127,000	7,412,000	77,000	60.1	5,739,000	77.4	0.777
IN	89,000	3,958,000	50,000	56.8	3,067,000	77.5	0.733
IA	43,000	1,823,000	28,000	66.2	1,478,000	81.1	0.817
KS	41,000	1,649,000	24,000	60.2	1,313,000	79.6	0.756
KY	85,000	2,570,000	44,000	51.4	1,878,000	73.1	0.703
LA	74,000	2,569,000	36,000	49.4	1,831,000	71.3	0.693
ME	25,000	801,000	14,000	55.7	625,000	78.0	0.714
MD	53,000	3,634,000	35,000	66.1	2,877,000	79.2	0.835
MA	66,000	4,274,000	37,000	56.9	3,369,000	78.8	0.722
MI	122,000	5,816,000	69,000	56.4	4,363,000	75.0	0.751
MN	63,000	3,336,000	42,000	67.6	2,753,000	82.5	0.818
MS	41,000	1,661,000	24,000	59.5	1,159,000	69.8	0.852
MO	86,000	3,548,000	51,000	59.0	2,745,000	77.4	0.763
MT	20,000	636,000	14,000	70.6	494,000	77.7	0.909
NE	22,000	1,120,000	16,000	73.7	928,000	82.9	0.889
NV	49,000	1,872,000	27,000	54.3	1,415,000	75.6	0.718
NH	20,000	837,000	12,000	58.7	676,000	80.7	0.728
NJ	75,000	5,508,000	45,000	60.2	4,302,000	78.1	0.771
NM	34,000	1,175,000	19,000	55.4	845,000	72.0	0.770
NY	169,000	11,724,000	92,000	54.7	8,742,000	74.6	0.733
NC	146,000	6,281,000	81,000	55.3	4,743,000	75.5	0.733
ND	14,000	441,000	9,000	63.6	367,000	83.2	0.765
OH	160,000	6,752,000	93,000	58.3	5,207,000	77.1	0.756
OK	81,000	2,264,000	47,000	58.0	1,654,000	73.1	0.793
OR	54,000	2,494,000	31,000	57.7	1,902,000	76.3	0.756
PA	153,000	7,494,000	89,000	58.1	5,736,000	76.5	0.759

(continued)

Table 3.2 Employment to Population Ratio - Civilians with and without Hearing Disabilities Ages 18 to 64 Years Living in the Community by Employment Status for the United States and States: 2023 (cont.)

State	Hearing Dis.	No Hearing Dis.	Employment - Hearing Dis.		Employment - No Hearing Dis.		Relative Ratio
	#	#	#	%	#	%	
RI	11,000	661,000	6,000	51.9	506,000	76.6	0.678
SC	68,000	3,052,000	38,000	56.2	2,268,000	74.3	0.756
SD	12,000	510,000	9,000	75.2	419,000	82.2	0.915
TN	106,000	4,148,000	59,000	55.9	3,114,000	75.1	0.745
TX	402,000	17,994,000	252,000	62.7	13,673,000	76.0	0.825
UT	37,000	2,014,000	27,000	72.8	1,601,000	79.5	0.916
VT	11,000	377,000	7,000	59.5	299,000	79.2	0.751
VA	97,000	5,060,000	65,000	66.6	3,898,000	77.0	0.865
WA	117,000	4,617,000	74,000	63.1	3,550,000	76.9	0.820
WV	33,000	981,000	18,000	53.3	682,000	69.5	0.767
WI	68,000	3,443,000	43,000	63.9	2,774,000	80.6	0.793
WY	12,000	324,000	7,000	62.1	254,000	78.4	0.792
PR	44,000	1,875,000	15,000	34.6	1,120,000	59.8	0.579

Citation: Thomas, N., Bach, S., & Houtenville, A. (2025). Annual Disability Statistics Compendium: 2025 (Table 3.2). Durham, NH: University of New Hampshire, Institute on Disability.

Notes: Authors' calculations using the U.S. Census Bureau, American Community Survey, Public Use Microdata Sample, (2023), which is subject to sampling variability. Slight differences in percentages may appear due to rounding when compared to populations. For margins of error (ME) please visit the online Compendium at researchondisability.org The relative ratio is the ratio of the percentage of people with hearing disability employed over the percentage of people without hearing disability employed. Therefore, a relative ratio further from 1.000 indicates a greater disparity in employment percentage.

Table 3.3 Employment to Population Ratio - Civilians with and without Vision Disabilities Ages 18 to 64 Years Living in the Community by Employment Status for the United States and States: 2023

State	Vision Dis.	No Vision Dis.	Employment - Vision Dis.		Employment - No Vision Dis.		Relative Ratio
	#	#	#	%	#	%	
U.S.	4,270,000	195,372,000	2,228,000	52.2	149,041,000	76.3	0.684
AL	85,000	2,906,000	39,000	45.4	2,077,000	71.5	0.635
AK	9,000	421,000	4,000	51.4	313,000	74.4	0.691
AZ	102,000	4,227,000	54,000	53.2	3,179,000	75.2	0.707
AR	57,000	1,728,000	29,000	50.8	1,250,000	72.4	0.703
CA	421,000	23,440,000	217,000	51.5	17,480,000	74.6	0.691
CO	65,000	3,579,000	37,000	57.3	2,873,000	80.3	0.714
CT	39,000	2,142,000	20,000	52.1	1,681,000	78.5	0.664
DE	12,000	578,000	6,000	50.2	452,000	78.3	0.641
DC	9,000	447,000	6,000	62.0	357,000	79.8	0.777
FL	245,000	12,851,000	130,000	52.9	9,688,000	75.4	0.702
GA	168,000	6,472,000	82,000	49.1	4,876,000	75.3	0.652
HI	15,000	774,000	7,000	48.2	588,000	76.0	0.634
ID	23,000	1,117,000	13,000	55.6	851,000	76.2	0.729
IL	142,000	7,397,000	80,000	56.1	5,736,000	77.5	0.724
IN	91,000	3,956,000	47,000	51.4	3,070,000	77.6	0.662
IA	36,000	1,830,000	24,000	65.4	1,483,000	81.0	0.806
KS	39,000	1,650,000	23,000	58.8	1,315,000	79.7	0.738
KY	87,000	2,569,000	35,000	40.0	1,887,000	73.5	0.544
LA	94,000	2,549,000	41,000	43.7	1,827,000	71.7	0.610
ME	18,000	808,000	9,000	48.2	630,000	78.0	0.618
MD	63,000	3,624,000	34,000	54.8	2,878,000	79.4	0.691
MA	67,000	4,273,000	36,000	54.0	3,370,000	78.9	0.685
MI	114,000	5,824,000	56,000	48.9	4,376,000	75.1	0.651
MN	47,000	3,352,000	24,000	51.3	2,772,000	82.7	0.620
MS	58,000	1,644,000	25,000	43.7	1,159,000	70.5	0.620
MO	84,000	3,551,000	42,000	49.4	2,755,000	77.6	0.637
MT	12,000	644,000	8,000	65.9	500,000	77.7	0.849
NE	25,000	1,117,000	15,000	59.1	930,000	83.2	0.711
NV	62,000	1,859,000	36,000	58.3	1,406,000	75.6	0.771
NH	15,000	842,000	8,000	54.2	679,000	80.7	0.672
NJ	104,000	5,478,000	62,000	59.1	4,286,000	78.2	0.756
NM	42,000	1,167,000	19,000	45.3	845,000	72.4	0.626
NY	237,000	11,655,000	126,000	52.9	8,709,000	74.7	0.708
NC	143,000	6,285,000	70,000	49.1	4,753,000	75.6	0.650
ND	10,000	444,000	6,000	54.4	370,000	83.2	0.654
OH	142,000	6,771,000	76,000	53.5	5,225,000	77.2	0.693
OK	86,000	2,259,000	40,000	46.2	1,661,000	73.5	0.629
OR	47,000	2,502,000	25,000	53.6	1,909,000	76.3	0.703
PA	161,000	7,486,000	80,000	49.8	5,745,000	76.7	0.649

(continued)

Table 3.3 Employment to Population Ratio - Civilians with and without Vision Disabilities Ages 18 to 64 Years Living in the Community by Employment Status for the United States and States: 2023 (cont.)

State	Vision Dis.	No Vision Dis.	Employment - Vision Dis.		Employment - No Vision Dis.		Relative Ratio
	#	#	#	%	#	%	
RI	12,000	659,000	8,000	63.9	504,000	76.4	0.837
SC	85,000	3,035,000	41,000	47.8	2,266,000	74.7	0.640
SD	9,000	513,000	6,000	65.3	422,000	82.3	0.794
TN	103,000	4,151,000	50,000	48.5	3,123,000	75.2	0.645
TX	463,000	17,933,000	253,000	54.5	13,672,000	76.2	0.715
UT	34,000	2,017,000	21,000	63.0	1,607,000	79.7	0.791
VT	6,000	382,000	3,000	50.6	302,000	79.1	0.639
VA	101,000	5,056,000	59,000	58.2	3,904,000	77.2	0.754
WA	93,000	4,641,000	51,000	55.3	3,572,000	77.0	0.719
WV	33,000	981,000	15,000	45.2	685,000	69.7	0.648
WI	50,000	3,461,000	29,000	58.1	2,788,000	80.6	0.721
WY	8,000	328,000	5,000	61.1	256,000	78.2	0.782
PR	111,000	1,808,000	46,000	41.4	1,090,000	60.3	0.688

Citation: Thomas, N., Bach, S., & Houtenville, A. (2025). Annual Disability Statistics Compendium: 2025 (Table 3.3). Durham, NH: University of New Hampshire, Institute on Disability.

Notes: Authors' calculations using the U.S. Census Bureau, American Community Survey, Public Use Microdata Sample, (2023), which is subject to sampling variability. Slight differences in percentages may appear due to rounding when compared to populations. For margins of error (ME) please visit the online Compendium at researchondisability.org The relative ratio is the ratio of the percentage of people with vision disability employed over the percentage of people without vision disability employed. Therefore, a relative ratio further from 1.000 indicates a greater disparity in employment percentage.

Table 3.4 Employment to Population Ratio - Civilians with and without Cognitive Disabilities Ages 18 to 64 Years Living in the Community by Employment Status for the United States and States: 2023

State	Cognitive Dis.	No Cognitive Dis.	Employment - Cognitive Dis.		Employment - No Cognitive Dis.		Relative Ratio
	#	#	#	%	#	%	
U.S.	10,666,000	188,976,000	4,326,000	40.6	146,942,000	77.8	0.522
AL	192,000	2,799,000	60,000	31.4	2,055,000	73.4	0.428
AK	26,000	403,000	12,000	44.6	306,000	75.9	0.588
AZ	239,000	4,090,000	102,000	42.8	3,131,000	76.5	0.559
AR	138,000	1,646,000	49,000	35.2	1,231,000	74.7	0.471
CA	1,025,000	22,836,000	378,000	36.9	17,319,000	75.8	0.487
CO	180,000	3,464,000	94,000	52.1	2,816,000	81.3	0.640
CT	108,000	2,074,000	45,000	41.8	1,657,000	79.9	0.523
DE	33,000	557,000	15,000	47.4	443,000	79.5	0.596
DC	19,000	437,000	10,000	52.9	352,000	80.6	0.656
FL	614,000	12,482,000	226,000	36.7	9,592,000	76.8	0.478
GA	344,000	6,296,000	130,000	37.9	4,828,000	76.7	0.494
HI	43,000	746,000	15,000	34.2	581,000	77.9	0.440
ID	70,000	1,069,000	32,000	45.6	831,000	77.7	0.587
IL	353,000	7,187,000	153,000	43.4	5,662,000	78.8	0.551
IN	261,000	3,786,000	104,000	39.8	3,013,000	79.6	0.500
IA	110,000	1,757,000	54,000	49.0	1,453,000	82.7	0.593
KS	106,000	1,583,000	56,000	52.4	1,282,000	81.0	0.648
KY	203,000	2,453,000	71,000	35.1	1,850,000	75.4	0.465
LA	182,000	2,461,000	61,000	33.7	1,807,000	73.4	0.458
ME	61,000	765,000	24,000	38.7	615,000	80.4	0.482
MD	168,000	3,519,000	70,000	41.6	2,843,000	80.8	0.514
MA	238,000	4,101,000	103,000	43.2	3,304,000	80.6	0.537
MI	371,000	5,566,000	142,000	38.1	4,290,000	77.1	0.495
MN	183,000	3,215,000	94,000	51.1	2,702,000	84.0	0.608
MS	118,000	1,584,000	40,000	33.9	1,144,000	72.2	0.470
MO	226,000	3,409,000	96,000	42.5	2,700,000	79.2	0.537
MT	41,000	615,000	19,000	46.4	489,000	79.6	0.584
NE	63,000	1,079,000	33,000	52.2	911,000	84.5	0.618
NV	100,000	1,821,000	41,000	41.0	1,401,000	76.9	0.533
NH	53,000	804,000	24,000	44.4	664,000	82.5	0.538
NJ	206,000	5,376,000	78,000	37.9	4,269,000	79.4	0.477
NM	90,000	1,119,000	33,000	36.6	831,000	74.3	0.493
NY	551,000	11,342,000	184,000	33.4	8,651,000	76.3	0.438
NC	343,000	6,085,000	137,000	39.8	4,687,000	77.0	0.517
ND	24,000	430,000	11,000	46.5	364,000	84.6	0.550
OH	438,000	6,474,000	188,000	42.8	5,113,000	79.0	0.543
OK	168,000	2,176,000	69,000	40.8	1,632,000	75.0	0.545
OR	158,000	2,390,000	71,000	44.7	1,863,000	77.9	0.574
PA	498,000	7,149,000	201,000	40.3	5,624,000	78.7	0.512

(continued)

Table 3.4 Employment to Population Ratio - Civilians with and without Cognitive Disabilities Ages 18 to 64 Years Living in the Community by Employment Status for the United States and States: 2023 (cont.)

State	Cognitive Dis.	No Cognitive Dis.	Employment - Cognitive Dis.		Employment - No Cognitive Dis.		Relative Ratio
	#	#	#	%	#	%	
RI	44,000	628,000	17,000	39.3	494,000	78.7	0.500
SC	171,000	2,949,000	64,000	37.7	2,242,000	76.0	0.495
SD	26,000	495,000	15,000	57.0	413,000	83.3	0.684
TN	237,000	4,017,000	94,000	39.5	3,080,000	76.7	0.515
TX	861,000	17,535,000	378,000	43.9	13,547,000	77.3	0.568
UT	111,000	1,940,000	60,000	54.2	1,568,000	80.8	0.670
VT	27,000	362,000	11,000	40.3	294,000	81.5	0.495
VA	262,000	4,895,000	107,000	40.7	3,856,000	78.8	0.516
WA	300,000	4,434,000	139,000	46.5	3,484,000	78.6	0.592
WV	84,000	930,000	28,000	32.7	672,000	72.2	0.453
WI	180,000	3,331,000	84,000	46.5	2,733,000	82.1	0.566
WY	19,000	316,000	8,000	42.3	253,000	80.0	0.529
PR	142,000	1,777,000	30,000	21.3	1,105,000	62.2	0.342

Citation: Thomas, N., Bach, S., & Houtenville, A. (2025). Annual Disability Statistics Compendium: 2025 (Table 3.4). Durham, NH: University of New Hampshire, Institute on Disability.

Notes: Authors' calculations using the U.S. Census Bureau, American Community Survey, Public Use Microdata Sample, (2023), which is subject to sampling variability. Slight differences in percentages may appear due to rounding when compared to populations. For margins of error (ME) please visit the online Compendium at researchondisability.org The relative ratio is the ratio of the percentage of people with cognitive disability employed over the percentage of people without cognitive disability employed. Therefore, a relative ratio further from 1.000 indicates a greater disparity in employment percentage.

Table 3.5 Employment to Population Ratio - Civilians with and without Ambulatory Disabilities Ages 18 to 64 Years Living in the Community by Employment Status for the United States and States: 2023

State	Amb. Dis.	No Amb. Dis.	Employment - Amb. Dis.		Employment - No Amb. Dis.		Relative Ratio
	#	#	#	%	#	%	
U.S.	8,621,000	191,020,000	2,651,000	30.7	148,617,000	77.8	0.395
AL	202,000	2,788,000	48,000	23.9	2,067,000	74.1	0.322
AK	20,000	409,000	7,000	36.2	310,000	75.8	0.477
AZ	186,000	4,143,000	64,000	34.4	3,169,000	76.5	0.450
AR	124,000	1,661,000	31,000	24.8	1,248,000	75.2	0.330
CA	810,000	23,051,000	262,000	32.4	17,435,000	75.6	0.429
CO	110,000	3,534,000	40,000	36.5	2,870,000	81.2	0.449
CT	79,000	2,102,000	29,000	35.9	1,673,000	79.6	0.451
DE	25,000	564,000	10,000	37.6	449,000	79.6	0.473
DC	17,000	439,000	6,000	36.1	356,000	81.1	0.445
FL	541,000	12,555,000	159,000	29.4	9,659,000	76.9	0.382
GA	318,000	6,321,000	100,000	31.3	4,859,000	76.9	0.407
HI	31,000	758,000	10,000	32.2	585,000	77.2	0.417
ID	45,000	1,095,000	15,000	34.3	848,000	77.5	0.443
IL	303,000	7,237,000	95,000	31.4	5,721,000	79.0	0.397
IN	199,000	3,848,000	59,000	29.5	3,059,000	79.5	0.371
IA	72,000	1,794,000	25,000	34.3	1,482,000	82.6	0.415
KS	71,000	1,618,000	25,000	35.7	1,312,000	81.1	0.440
KY	200,000	2,456,000	54,000	26.8	1,868,000	76.1	0.352
LA	166,000	2,477,000	41,000	24.5	1,827,000	73.8	0.333
ME	35,000	792,000	8,000	21.9	631,000	79.8	0.275
MD	133,000	3,554,000	49,000	36.8	2,863,000	80.6	0.457
MA	150,000	4,189,000	41,000	27.3	3,365,000	80.3	0.340
MI	294,000	5,644,000	79,000	27.0	4,353,000	77.1	0.350
MN	103,000	3,295,000	36,000	35.0	2,760,000	83.7	0.418
MS	121,000	1,581,000	33,000	27.3	1,151,000	72.8	0.375
MO	193,000	3,442,000	54,000	27.8	2,743,000	79.7	0.349
MT	28,000	628,000	9,000	33.4	499,000	79.4	0.420
NE	42,000	1,100,000	15,000	34.8	930,000	84.5	0.411
NV	93,000	1,828,000	35,000	37.8	1,407,000	76.9	0.491
NH	36,000	821,000	12,000	34.3	675,000	82.2	0.417
NJ	167,000	5,416,000	57,000	34.1	4,291,000	79.2	0.430
NM	77,000	1,132,000	27,000	34.6	838,000	74.0	0.468
NY	501,000	11,392,000	137,000	27.3	8,698,000	76.4	0.357
NC	306,000	6,121,000	86,000	28.0	4,738,000	77.4	0.362
ND	16,000	439,000	5,000	34.1	370,000	84.3	0.404
OH	337,000	6,575,000	100,000	29.6	5,201,000	79.1	0.374
OK	154,000	2,190,000	48,000	30.9	1,653,000	75.5	0.410
OR	101,000	2,448,000	29,000	28.6	1,905,000	77.8	0.368
PA	346,000	7,301,000	99,000	28.6	5,726,000	78.4	0.364

(continued)

Table 3.5 Employment to Population Ratio - Civilians with and without Ambulatory Disabilities Ages 18 to 64 Years Living in the Community by Employment Status for the United States and States: 2023 (cont.)

State	Amb. Dis.	No Amb. Dis.	Employment - Amb. Dis.		Employment - No Amb. Dis.		Relative Ratio
	#	#	#	%	#	%	
RI	25,000	647,000	7,000	27.6	505,000	78.0	0.354
SC	175,000	2,945,000	51,000	29.0	2,256,000	76.6	0.379
SD	19,000	503,000	7,000	38.8	420,000	83.6	0.464
TN	223,000	4,031,000	68,000	30.4	3,106,000	77.0	0.395
TX	730,000	17,666,000	257,000	35.3	13,667,000	77.4	0.456
UT	63,000	1,988,000	22,000	34.8	1,606,000	80.8	0.431
VT	16,000	372,000	5,000	30.2	300,000	80.7	0.375
VA	205,000	4,952,000	66,000	32.3	3,896,000	78.7	0.411
WA	184,000	4,550,000	61,000	33.4	3,562,000	78.3	0.426
WV	80,000	934,000	19,000	23.3	681,000	72.9	0.320
WI	134,000	3,377,000	46,000	34.0	2,771,000	82.1	0.414
WY	16,000	319,000	6,000	35.7	255,000	80.0	0.446
PR	141,000	1,778,000	33,000	23.6	1,102,000	62.0	0.381

Citation: Thomas, N., Bach, S., & Houtenville, A. (2025). Annual Disability Statistics Compendium: 2025 (Table 3.5). Durham, NH: University of New Hampshire, Institute on Disability.

Notes: Authors' calculations using the U.S. Census Bureau, American Community Survey, Public Use Microdata Sample, (2023), which is subject to sampling variability. Slight differences in percentages may appear due to rounding when compared to populations. For margins of error (ME) please visit the online Compendium at researchondisability.org The relative ratio is the ratio of the percentage of people with ambulatory disability employed over the percentage of people without ambulatory disability employed. Therefore, a relative ratio further from 1.000 indicates a greater disparity in employment percentage.

Table 3.6 Employment to Population Ratio - Civilians with and without Self-Care Disabilities Ages 18 to 64 Years Living in the Community by Employment Status for the United States and States: 2023

State	Self-Care Dis.	No Self-Care Dis.	Employment - Self-Care Dis.		Employment - No Self-Care Dis.		Relative Ratio
	#	#	#	%	#	%	
U.S.	3,328,000	196,314,000	592,000	17.8	150,676,000	76.8	0.232
AL	71,000	2,920,000	11,000	15.0	2,105,000	72.1	0.209
AK	7,000	423,000	1,000	15.0	317,000	75.0	0.201
AZ	69,000	4,260,000	12,000	17.9	3,220,000	75.6	0.236
AR	47,000	1,738,000	7,000	14.1	1,273,000	73.2	0.192
CA	369,000	23,492,000	64,000	17.3	17,633,000	75.1	0.231
CO	41,000	3,603,000	12,000	30.2	2,898,000	80.4	0.376
CT	29,000	2,152,000	7,000	23.6	1,695,000	78.7	0.299
DE	7,000	582,000	1,000	20.7	457,000	78.5	0.264
DC	4,000	452,000	700	16.6	362,000	80.0	0.207
FL	195,000	12,901,000	33,000	17.0	9,785,000	75.8	0.225
GA	117,000	6,522,000	17,000	14.8	4,941,000	75.8	0.195
HI	11,000	778,000	1,000	12.0	594,000	76.3	0.157
ID	17,000	1,123,000	3,000	19.3	860,000	76.6	0.252
IL	115,000	7,425,000	17,000	14.9	5,798,000	78.1	0.191
IN	79,000	3,968,000	13,000	17.0	3,104,000	78.2	0.218
IA	24,000	1,842,000	5,000	22.1	1,501,000	81.5	0.271
KS	27,000	1,662,000	7,000	24.6	1,331,000	80.1	0.307
KY	73,000	2,583,000	10,000	13.1	1,912,000	74.0	0.177
LA	56,000	2,587,000	9,000	15.5	1,859,000	71.9	0.215
ME	15,000	812,000	2,000	15.0	637,000	78.5	0.191
MD	51,000	3,636,000	9,000	17.8	2,903,000	79.8	0.223
MA	65,000	4,275,000	9,000	14.5	3,397,000	79.5	0.182
MI	117,000	5,820,000	19,000	15.8	4,413,000	75.8	0.209
MN	50,000	3,348,000	12,000	23.9	2,784,000	83.1	0.288
MS	35,000	1,667,000	6,000	15.9	1,178,000	70.7	0.225
MO	74,000	3,561,000	10,000	14.0	2,786,000	78.2	0.179
MT	11,000	645,000	4,000	34.0	504,000	78.2	0.435
NE	15,000	1,128,000	3,000	17.8	942,000	83.5	0.214
NV	37,000	1,884,000	10,000	26.6	1,432,000	76.0	0.350
NH	14,000	843,000	3,000	18.1	685,000	81.2	0.223
NJ	73,000	5,509,000	14,000	19.3	4,333,000	78.7	0.245
NM	25,000	1,184,000	5,000	18.9	859,000	72.6	0.261
NY	199,000	11,694,000	27,000	13.7	8,807,000	75.3	0.181
NC	112,000	6,315,000	16,000	14.1	4,808,000	76.1	0.186
ND	7,000	448,000	1,000	21.3	374,000	83.5	0.255
OH	126,000	6,786,000	26,000	20.3	5,275,000	77.7	0.261
OK	47,000	2,297,000	10,000	22.0	1,690,000	73.6	0.299
OR	46,000	2,502,000	8,000	18.2	1,925,000	76.9	0.237
PA	142,000	7,505,000	21,000	14.8	5,804,000	77.3	0.191

(continued)

Table 3.6 Employment to Population Ratio - Civilians with and without Self-Care Disabilities Ages 18 to 64 Years Living in the Community by Employment Status for the United States and States: 2023 (cont.)

State	Self-Care Dis.	No Self-Care Dis.	Employment - Self-Care Dis.		Employment - No Self-Care Dis.		Relative Ratio
	#	#	#	%	#	%	
RI	10,000	662,000	1,000	14.6	510,000	77.1	0.190
SC	64,000	3,056,000	11,000	17.1	2,296,000	75.1	0.228
SD	6,000	515,000	2,000	32.9	425,000	82.6	0.398
TN	74,000	4,180,000	14,000	19.0	3,159,000	75.6	0.251
TX	287,000	18,109,000	60,000	21.1	13,864,000	76.6	0.275
UT	25,000	2,026,000	7,000	26.8	1,621,000	80.0	0.335
VT	7,000	382,000	500	8.1	305,000	79.8	0.102
VA	73,000	5,084,000	14,000	19.2	3,948,000	77.7	0.247
WA	74,000	4,660,000	18,000	24.3	3,605,000	77.4	0.315
WV	31,000	983,000	5,000	15.6	694,000	70.6	0.221
WI	55,000	3,456,000	12,000	21.8	2,805,000	81.2	0.268
WY	5,000	331,000	1,000	24.0	260,000	78.6	0.306
PR	57,000	1,862,000	6,000	11.4	1,129,000	60.6	0.188

Citation: Thomas, N., Bach, S., & Houtenville, A. (2025). Annual Disability Statistics Compendium: 2025 (Table 3.6). Durham, NH: University of New Hampshire, Institute on Disability.

Notes: Authors' calculations using the U.S. Census Bureau, American Community Survey, Public Use Microdata Sample, (2023), which is subject to sampling variability. Slight differences in percentages may appear due to rounding when compared to populations. For margins of error (ME) please visit the online Compendium at researchondisability.org The relative ratio is the ratio of the percentage of people with self-care disability employed over the percentage of people without self-care disability employed. Therefore, a relative ratio further from 1.000 indicates a greater disparity in employment percentage.

Table 3.7 Employment to Population Ratio - Civilians with and without Independent Living Disabilities Ages 18 to 64 Years Living in the Community by Employment Status for the United States and States: 2023

State	Ind. Liv. Dis.	No Ind. Liv. Dis.	Employment - Ind. Liv. Dis.		Employment - No Ind. Liv. Dis.		Relative Ratio
	#	#	#	%	#	%	
U.S.	7,868,000	191,773,000	1,948,000	24.8	149,321,000	77.9	0.318
AL	160,000	2,831,000	29,000	18.4	2,086,000	73.7	0.250
AK	20,000	409,000	7,000	32.9	311,000	76.0	0.433
AZ	173,000	4,156,000	44,000	25.7	3,188,000	76.7	0.335
AR	104,000	1,680,000	21,000	20.4	1,258,000	74.9	0.272
CA	793,000	23,068,000	179,000	22.6	17,518,000	75.9	0.298
CO	112,000	3,532,000	45,000	40.1	2,865,000	81.1	0.494
CT	74,000	2,107,000	18,000	24.6	1,684,000	79.9	0.308
DE	23,000	567,000	8,000	37.2	450,000	79.4	0.468
DC	11,000	445,000	3,000	27.5	359,000	80.8	0.341
FL	467,000	12,629,000	109,000	23.3	9,709,000	76.9	0.304
GA	259,000	6,381,000	53,000	20.4	4,906,000	76.9	0.265
HI	31,000	758,000	7,000	22.2	589,000	77.6	0.286
ID	46,000	1,093,000	14,000	30.9	849,000	77.7	0.398
IL	269,000	7,270,000	70,000	25.9	5,746,000	79.0	0.327
IN	190,000	3,857,000	48,000	25.1	3,070,000	79.6	0.315
IA	71,000	1,795,000	25,000	34.9	1,482,000	82.5	0.422
KS	71,000	1,618,000	29,000	40.5	1,309,000	80.9	0.501
KY	160,000	2,496,000	30,000	19.0	1,891,000	75.8	0.250
LA	133,000	2,510,000	26,000	19.3	1,842,000	73.4	0.262
ME	46,000	781,000	12,000	26.6	627,000	80.3	0.332
MD	118,000	3,569,000	28,000	24.0	2,884,000	80.8	0.297
MA	165,000	4,174,000	39,000	23.7	3,367,000	80.7	0.294
MI	280,000	5,657,000	64,000	22.6	4,368,000	77.2	0.293
MN	121,000	3,277,000	43,000	35.3	2,753,000	84.0	0.420
MS	81,000	1,621,000	15,000	18.8	1,169,000	72.1	0.261
MO	171,000	3,464,000	41,000	23.9	2,756,000	79.5	0.301
MT	28,000	628,000	10,000	35.6	498,000	79.3	0.449
NE	40,000	1,102,000	15,000	36.8	930,000	84.4	0.436
NV	80,000	1,841,000	23,000	28.3	1,419,000	77.1	0.367
NH	36,000	821,000	11,000	29.3	677,000	82.4	0.355
NJ	178,000	5,404,000	43,000	24.0	4,305,000	79.7	0.301
NM	67,000	1,142,000	15,000	22.0	849,000	74.4	0.296
NY	449,000	11,443,000	85,000	18.9	8,750,000	76.5	0.247
NC	247,000	6,180,000	52,000	20.8	4,772,000	77.2	0.270
ND	16,000	439,000	6,000	38.2	369,000	84.2	0.454
OH	310,000	6,602,000	82,000	26.6	5,218,000	79.0	0.337
OK	125,000	2,219,000	34,000	27.6	1,666,000	75.1	0.368
OR	118,000	2,431,000	34,000	29.3	1,899,000	78.1	0.374
PA	352,000	7,295,000	89,000	25.4	5,736,000	78.6	0.322

(continued)

Table 3.7 Employment to Population Ratio - Civilians with and without Independent Living Disabilities Ages 18 to 64 Years Living in the Community by Employment Status for the United States and States: 2023 (cont.)

State	Ind. Liv. Dis.	No Ind. Liv. Dis.	Employment - Ind. Liv. Dis.		Employment - No Ind. Liv. Dis.		Relative Ratio
	#	#	#	%	#	%	
RI	28,000	644,000	6,000	20.0	506,000	78.6	0.254
SC	137,000	2,982,000	29,000	21.2	2,278,000	76.4	0.277
SD	17,000	504,000	7,000	39.7	421,000	83.4	0.476
TN	181,000	4,073,000	41,000	22.7	3,132,000	76.9	0.295
TX	624,000	17,772,000	164,000	26.4	13,760,000	77.4	0.340
UT	75,000	1,976,000	27,000	36.2	1,601,000	81.0	0.447
VT	15,000	373,000	3,000	18.7	302,000	81.0	0.231
VA	189,000	4,969,000	46,000	24.4	3,917,000	78.8	0.309
WA	199,000	4,534,000	61,000	30.7	3,562,000	78.6	0.391
WV	71,000	944,000	15,000	21.5	684,000	72.5	0.297
WI	124,000	3,387,000	38,000	30.6	2,779,000	82.1	0.373
WY	14,000	322,000	5,000	33.7	257,000	79.7	0.422
PR	107,000	1,812,000	11,000	10.4	1,124,000	62.1	0.168

Citation: Thomas, N., Bach, S., & Houtenville, A. (2025). Annual Disability Statistics Compendium: 2025 (Table 3.7). Durham, NH: University of New Hampshire, Institute on Disability.

Notes: Authors' calculations using the U.S. Census Bureau, American Community Survey, Public Use Microdata Sample, (2023), which is subject to sampling variability. Slight differences in percentages may appear due to rounding when compared to populations. For margins of error (ME) please visit the online Compendium at researchondisability.org The relative ratio is the ratio of the percentage of people with independent disability employed over the percentage of people without independent disability employed. Therefore, a relative ratio further from 1.000 indicates a greater disparity in employment percentage.

Section 4: Industry and Occupation

This section presents statistics on the **industries** and **occupations** that employ people in the United States. Statistics are presented for the United States overall and by state. **Industry** describes the kind of business conducted by a person's employing organization. **Occupation** describes the kind of work a person does on the job. Statistics for people with disabilities (**disability status** or **disability type**) are based on having responded 'yes' to a series of questions within the **American Community Survey**, conducted by the **U.S. Census Bureau** (go to glossary for more details).

Data on occupation and industry are collected for the **American Community Survey** respondent's current primary job or the most recent job for people who are not employed but have worked in the last 5 years. **American Community Survey** respondents provide written responses describing their kind of business or industry. An automated, standardized coding procedure categorizes responses which are then reviewed by trained staff for accuracy. **Industries** are categorized based on the North American Industry Classification Systems (NAICS), published by the Office of Management and Budget. **Occupations** are categorized based on the Standard Occupational Classification (SOC) Manual, also published by the Office of Management and Budget. **American Community Survey** data on industry and occupation describe the industrial composition and occupational experiences of the American **labor force** and are used to formulate employment policy and programs, develop career trainings, provide information on the occupational skills of the **labor force**, and measure compliance with anti-discrimination policies.

Statistics are presented for the United States overall and by state for the top four most prevalent **industries** and **occupations** in 2021. For all other industries and occupations please go to The Annual Disability Statistics Compendium: Section 4 online at <https://www.researchondisability.org/ADSC/compendium-table-contents/section-4-industry-occupation>.

Tables

Summary

Table 4.1: In 2023, in the United States, the industry with the greatest number of people with disabilities was Health Care and Social Assistance with 1,488,000 individuals; which represents 7% of the workers in that industry and was 14.5% of all workers with disabilities. The industry with highest percentage of workers with disabilities (excluding those who were unemployed) was Accommodation and Food Services, with 830,000 individuals; which represents 8.7% of the workers in that industry and 8.1% of all workers with disabilities. [Table 4.1 Industry and Occupation - Employed Civilians with and without Disabilities Ages 18 to 64 Years Living in the Community by Industry in the United States: 2023]

Table 4.2: In 2023, in the United States, the occupation with the greatest number of people with disabilities was Office and Administrative Support with 1,218,000 individuals; which represents 7.9% of the workers in that occupation and was 11.9% of all workers with disabilities. The occupation with highest percentage of workers with disabilities (excluding those who were unemployed) was Building and Grounds Cleaning and Maintenance Occupations, with 458,000 individuals; which represents 9.4% of the workers in that occupation and 4.5% of all workers with disabilities. [Table 4.2 Industry and Occupation - Employed Civilians with and without Disabilities Ages 18 to 64 Years Living in the Community by Occupation in the United States: 2023]

Industries

Table 4.3: In 2023, the state(s) with the greatest number of people with disabilities employed in the Education industry was Texas/TX with 86,000 individuals; which represents 6.5% of the workers in that industry and was 8.7% of workers with disabilities in those state(s). The state with the highest percentage of workers with disabilities (excluding those who were unemployed) within the Education industry was Puerto Rico/PR, with 10,000 individuals; which represents 10.1% of the workers in that industry and 9.1% of all workers with disabilities. [Table 4.3 Industry and Occupation - Employed Civilians with and without Disabilities Ages 18 to 64 Years Living in the Community in the Education Services Industry in the United States: 2023]

Table 4.4: In 2023, the state(s) with the greatest number of people with disabilities employed in the Manufacturing industry were California/CA and Texas/TX each with 78,000 individuals; which represents 5%, 6.3% of the workers in that industry and were 8.3%, 7.9% of workers with disabilities in those state(s), respectively. The state with the highest percentage of workers with disabilities (excluding those who were unemployed) within the Manufacturing industry was Delaware/DE, with 4,000 individuals; which represents 11% of the workers in that industry and 11.9% of all workers with disabilities. [Table 4.4 Industry and Occupation - Employed Civilians with and without Disabilities Ages 18 to 64 Years Living in the Community in the Manufacturing Industry in the United States: 2023]

Table 4.5: In 2023, the state(s) with the greatest number of people with disabilities employed in the Retail industry was Texas/TX with 124,000 individuals; which represents 8.4% of the workers in that industry and was 12.6% of workers with disabilities in those state(s). The state with the highest percentage of workers with disabilities (excluding those who were unemployed) within the Retail industry was Montana/MT, with 8,000 individuals; which represents 14.5% of the workers in that industry and 16.3% of all workers with disabilities. [Table 4.5 Industry and Occupation - Employed Civilians with and without Disabilities Ages 18 to 64 Years Living in the Community in the Retail Industry in the United States: 2023]

Table 4.6: In 2023, the state(s) with the greatest number of people with disabilities employed in the Health Care and Social Assistance industry was California/CA with 130,000 individuals; which represents 5.6% of the workers in that industry and was 13.8% of workers with disabilities in those state(s). The state with the highest percentage of workers with disabilities (excluding those who were unemployed) within the Health Care and Social Assistance industry was West Virginia/WV, with 14,000 individuals; which represents 11.7% of the workers in that industry and 22.1% of all workers with disabilities. [Table 4.6 Industry and Occupation - Employed Civilians with and without Disabilities Ages 18 to 64 Years Living in the Community in the Health Care and Social Assistance Industry in the United States: 2023]

Occupations

Table 4.7: In 2023, the state(s) with the greatest number of people with disabilities employed in the Office and Administrative Support occupation was Texas/TX with 127,000 individuals; which represents 8.7% of the workers in that occupation and was 12.9% of workers with disabilities in those state(s). The state with the highest percentage of workers with disabilities (excluding those who were unemployed) within the Office and Administrative Support occupation was the District of Columbia/DC, with 4,000 individuals; which represents 14.8% of the workers in that occupation and 16.6% of all workers with disabilities. [Table 4.7 Industry and Occupation - Employed Civilians with and without Disabilities Ages 18 to 64 Years Living in the Community in Office and Administrative Support Occupations in the United States: 2023]

Table 4.8: In 2023, the state(s) with the greatest number of people with disabilities employed in the Sales and Related occupation was Texas/TX with 93,000 individuals; which represents 7.4% of the workers in that occupation and was 9.4% of workers with disabilities in those state(s). The state with the highest percentage of workers with disabilities (excluding those who were unemployed) within the Sales and Related Occupations occupation was Montana/MT, with 6,000 individuals; which represents 14.1% of the workers in that occupation and 13.2% of all workers with disabilities. [Table 4.8 Industry and Occupation - Employed Civilians with and without Disabilities Ages 18 to 64 Years Living in the Community in Sales and Related Occupations in the United States: 2023]

Table 4.9: In 2023, the state(s) with the greatest number of people with disabilities employed in the Transportation and Material Moving Occupations occupation were California/CA and Texas/TX each with 88,000 individuals; which represents 6.5%, 7.7% of the workers in that occupation and were 9.3%, 8.8% of workers with disabilities in those state(s), respectively. The state with the highest percentage of workers with disabilities (excluding those who were unemployed) within the Transportation and Material Moving Occupations occupation was Maine/ME, with 6,000 individuals; which represents 14.5% of the workers in that occupation and 10.8% of all workers with disabilities. [Table 4.9 Industry and Occupation - Employed Civilians with and without Disabilities Ages 18 to 64 Years Living in the Community in Transportation and Material Moving Occupations in the United States: 2023]

Table 4.10: In 2023, the state(s) with the greatest number of people with disabilities employed in the Management occupation was Texas/TX with 94,000 individuals; which represents 5.9% of the workers in that occupation and was 9.5% of workers with disabilities in those state(s). The state with the highest percentage of workers with disabilities (excluding those who were unemployed) within the Management Occupations occupation was Alaska/AK, with 4,000 individuals; which represents 10.4% of the workers in that occupation and 13.6% of all workers with disabilities. [Table 4.10 Industry and Occupation - Employed Civilians with and without Disabilities Ages 18 to 64 Years Living in the Community in Management Occupations in the United States: 2023]

Table 4.1 Industry and Occupation - Employed Civilians with and without Disabilities Ages 18 to 64 Years Living in the Community by Industry in the United States: 2023

Industry	Disability			No Disability		
	#	% of Ind.	% of Dis.	#	% of Ind.	% of w/o Dis.
Accommodation and Fo...	830,000	8.7	8.1	8,724,000	91.3	6.2
Administrative, Supp...	527,000	8.1	5.1	5,962,000	91.9	4.2
Agriculture	110,000	6.5	1.1	1,586,000	93.5	1.1
Arts, Entertainment,...	222,000	7.2	2.2	2,852,000	92.8	2.0
Construction	619,000	5.8	6.0	10,100,000	94.2	7.2
Education	831,000	5.8	8.1	13,602,000	94.2	9.6
Finance and Insuranc...	378,000	5.1	3.7	7,065,000	94.9	5.0
Health Care and Soci...	1,488,000	7.0	14.5	19,779,000	93.0	14.0
Information	173,000	6.0	1.7	2,699,000	94.0	1.9
Management Of Compan...	9,000	5.7	0.1	152,000	94.3	0.1
Manufacturing	991,000	6.5	9.7	14,326,000	93.5	10.2
Mining, Quarrying, a...	40,000	6.6	0.4	561,000	93.4	0.4
Other Services (Exce...	522,000	7.5	5.1	6,436,000	92.5	4.6
Professional, Scient...	667,000	5.2	6.5	12,106,000	94.8	8.6
Public Administratio...	517,000	7.1	5.0	6,736,000	92.9	4.8
Real Estate	171,000	6.6	1.7	2,436,000	93.4	1.7
Retail	1,333,000	8.5	13.0	14,372,000	91.5	10.2
Transportation and W...	565,000	7.2	5.5	7,332,000	92.8	5.2
Utilities	77,000	5.6	0.7	1,301,000	94.4	0.9
Wholesale Trades	184,000	6.0	1.8	2,889,000	94.0	2.0

Citation: Thomas, N., Bach, S., & Houtenville, A. (2025). Annual Disability Statistics Compendium: 2025 (Table 4.1). Durham, NH: University of New Hampshire, Institute on Disability.

Notes: Authors' calculations using the U.S. Census Bureau, American Community Survey, Public Use Microdata Sample, (2023), which is subject to sampling variability. Slight differences in percentages may appear due to rounding when compared to populations. For margins of error (ME) please visit the online Compendium at researchondisability.org Industry names are truncated for space. These are Accommodation and Food Services; Administrative, Support, Waste Management, and Remediation Services; Agriculture; Arts, Entertainment, and Recreation; Construction; Education; Finance and Insurance; Health Care and Social Assistance; Information; Management Of Companies And Enterprises; Manufacturing; Mining, Quarrying, and Oil and Gas Extraction; Other Services (Except Public Administration); Professional, Scientific, and Technical Services; Public Administration; Real Estate; Retail; Transportation and Warehousing; Utilities; Wholesale Trades

*estimate either unavailable or too few sample observations.

Table 4.2 Industry and Occupation - Employed Civilians with and without Disabilities Ages 18 to 64 Years Living in the Community by Occupation in the United States: 2023

Occupation	Disability			No Disability		
	#	% of Occ.	% of Dis.	#	% of Occ.	% of w/o Dis.
Architecture and Eng...	167,000	4.7	1.6	3,365,000	95.3	2.4
Arts, Design, Entert...	204,000	6.3	2.0	3,054,000	93.7	2.2
Building and Grounds...	458,000	9.4	4.5	4,401,000	90.6	3.1
Business and Finanac...	514,000	5.4	5.0	9,049,000	94.6	6.4
Community and Social...	199,000	7.4	1.9	2,472,000	92.6	1.8
Computer and Mathema...	333,000	5.4	3.3	5,832,000	94.6	4.1
Construction and Ext...	455,000	6.0	4.4	7,099,000	94.0	5.0
Education, Training,...	546,000	5.7	5.3	8,988,000	94.3	6.4
Farming, Fishing, an...	55,000	6.6	0.5	782,000	93.4	0.6
Food Preparation and...	682,000	9.1	6.7	6,791,000	90.9	4.8
Healthcare Practitio...	478,000	4.8	4.7	9,404,000	95.2	6.7
Healthcare Support O...	449,000	9.1	4.4	4,503,000	90.9	3.2
Installation, Mainte...	344,000	7.4	3.4	4,332,000	92.6	3.1
Legal Occupations	83,000	4.9	0.8	1,619,000	95.1	1.1
Life, Physical, Soci...	90,000	4.9	0.9	1,744,000	95.1	1.2
Management Occupatio...	931,000	5.2	9.1	16,987,000	94.8	12.0
Military	1,000	5.0	0.0	24,000	95.0	0.0
Office and Administr...	1,218,000	7.9	11.9	14,214,000	92.1	10.1
Personal Care and Se...	288,000	7.8	2.8	3,416,000	92.2	2.4
Production Occupatio...	644,000	7.9	6.3	7,477,000	92.1	5.3
Protective Service O...	240,000	7.5	2.3	2,957,000	92.5	2.1
Sales and Related Oc...	908,000	7.0	8.9	12,013,000	93.0	8.5
Transportation and M...	964,000	8.4	9.4	10,493,000	91.6	7.4

Citation: Thomas, N., Bach, S., & Houtenville, A. (2025). Annual Disability Statistics Compendium: 2025 (Table 4.2). Durham, NH: University of New Hampshire, Institute on Disability.

Notes: Authors' calculations using the U.S. Census Bureau, American Community Survey, Public Use Microdata Sample, (2023), which is subject to sampling variability. Slight differences in percentages may appear due to rounding when compared to populations. For margins of error (ME) please visit the online Compendium at researchondisability.org Occupation names are truncated for space. These are Architecture and Engineering Occupations; Arts, Design, Entertainment, Sports, and Media Occupations; Building and Grounds Cleaning and Maintenance Occupations; Business and Financial Operations Occupations; Community and Social Services Occupations; Computer and Mathematical Occupations; Construction and Extraction Occupations; Education, Training, and Library Occupations; Farming, Fishing, and Forestry Occupations; Food Preparation and Serving Related Occupations; Healthcare Practitioners and Technical Occupations; Healthcare Support Occupations; Installation, Maintenance, and Repair Occupations; Legal Occupations; Life, Physical, Social Sciences Occupations; Management Occupations; Military; Office and Administrative Support; Personal Care and Service Occupations; Production Occupations; Protective Service Occupations; Sales and Related Occupations; Transportation and Material Moving Occupations

*estimate either unavailable or too few sample observations.

Table 4.3 Industry and Occupation - Employed Civilians with and without Disabilities Ages 18 to 64 Years Living in the Community in the Education Services Industry in the United States: 2023

State	Disability			No Disability		
	#	% of Ind.	% of Dis.	#	% of Ind.	% of w/o Dis.
U.S.	831,000	5.8	8.1	13,602,000	94.2	9.6
AL	13,000	6.5	7.9	191,000	93.5	9.8
AK	2,000	7.7	6.6	24,000	92.3	8.5
AZ	17,000	6.0	7.5	274,000	94.0	9.1
AR	9,000	8.1	7.8	103,000	91.9	8.9
CA	73,000	4.6	7.8	1,517,000	95.4	9.1
CO	16,000	6.2	8.4	250,000	93.8	9.2
CT	9,000	4.5	8.9	195,000	95.5	12.2
DE	3,000	6.1	6.9	39,000	93.9	9.3
DC	2,000	5.0	7.7	33,000	95.0	9.8
FL	39,000	5.4	6.7	674,000	94.6	7.3
GA	32,000	6.7	9.3	440,000	93.3	9.5
HI	3,000	5.4	7.7	54,000	94.6	9.6
ID	5,000	6.5	7.0	74,000	93.5	9.4
IL	33,000	5.5	8.9	554,000	94.5	10.2
IN	18,000	6.1	7.8	272,000	93.9	9.4
IA	12,000	7.3	10.0	151,000	92.7	10.9
KS	9,000	5.9	8.1	143,000	94.1	11.6
KY	13,000	6.9	7.5	172,000	93.1	9.8
LA	15,000	7.7	10.0	181,000	92.3	10.5
ME	4,000	6.5	8.5	64,000	93.5	10.9
MD	20,000	6.5	11.8	283,000	93.5	10.3
MA	23,000	5.7	11.2	377,000	94.3	11.8
MI	19,000	4.8	5.9	364,000	95.2	8.8
MN	12,000	4.3	6.7	264,000	95.7	10.1
MS	11,000	9.1	10.6	110,000	90.9	10.2
MO	13,000	4.8	5.9	252,000	95.2	9.8
MT	3,000	7.5	6.7	40,000	92.5	8.6
NE	7,000	7.3	9.0	86,000	92.7	9.9
NV	7,000	7.4	6.5	93,000	92.6	7.0
NH	4,000	5.6	6.9	61,000	94.4	9.6
NJ	21,000	4.6	9.7	441,000	95.4	10.7
NM	9,000	8.9	11.1	92,000	91.1	11.8
NY	49,000	4.7	10.1	997,000	95.3	11.9
NC	25,000	6.0	7.9	394,000	94.0	8.7
ND	3,000	6.7	10.1	37,000	93.3	10.6
OH	26,000	5.5	6.6	451,000	94.5	9.2
OK	13,000	7.9	7.6	152,000	92.1	9.9
OR	11,000	5.8	7.2	169,000	94.2	9.5
PA	30,000	5.2	7.1	545,000	94.8	10.1
RI	4,000	6.5	10.4	53,000	93.5	11.2

(continued)

Table 4.3 Industry and Occupation - Employed Civilians with and without Disabilities Ages 18 to 64 Years Living in the Community in the Education Services Industry in the United States: 2023 (cont.)

State	Disability			No Disability		
	#	% of Ind.	% of Dis.	#	% of Ind.	% of w/o Dis.
SC	12,000	5.6	6.8	196,000	94.4	9.2
SD	2,000	6.8	7.5	34,000	93.2	8.7
TN	18,000	6.6	7.9	257,000	93.4	8.7
TX	86,000	6.5	8.7	1,249,000	93.5	9.7
UT	11,000	6.4	9.6	169,000	93.6	11.2
VT	2,000	5.4	11.3	42,000	94.6	14.8
VA	22,000	5.7	8.3	362,000	94.3	9.8
WA	20,000	6.5	7.0	283,000	93.5	8.5
WV	6,000	8.8	9.4	63,000	91.2	10.0
WI	12,000	4.7	6.7	251,000	95.3	9.5
WY	2,000	8.1	10.8	27,000	91.9	11.4
PR	10,000	10.1	9.1	86,000	89.9	8.4

Citation: Thomas, N., Bach, S., & Houtenville, A. (2025). Annual Disability Statistics Compendium: 2025 (Table 4.3). Durham, NH: University of New Hampshire, Institute on Disability.

Notes: Authors' calculations using the U.S. Census Bureau, American Community Survey, Public Use Microdata Sample, (2023), which is subject to sampling variability. Slight differences in percentages may appear due to rounding when compared to populations. For margins of error (ME) please visit the online Compendium at researchondisability.org

Table 4.4 Industry and Occupation - Employed Civilians with and without Disabilities Ages 18 to 64 Years Living in the Community in the Manufacturing Industry in the United States: 2023

State	Disability			No Disability		
	#	% of Ind.	% of Dis.	#	% of Ind.	% of w/o Dis.
U.S.	991,000	6.5	9.7	14,326,000	93.5	10.2
AL	25,000	8.0	14.7	285,000	92.0	14.7
AK	700	4.8	2.2	13,000	95.2	4.6
AZ	16,000	6.2	6.7	237,000	93.8	7.9
AR	16,000	9.6	13.5	150,000	90.4	12.9
CA	78,000	5.0	8.3	1,488,000	95.0	8.9
CO	12,000	5.8	6.0	191,000	94.2	7.0
CT	11,000	6.2	10.8	171,000	93.8	10.7
DE	4,000	11.0	11.9	36,000	89.0	8.5
DC	200	2.7	0.7	6,000	97.3	1.7
FL	31,000	5.8	5.4	505,000	94.2	5.5
GA	32,000	6.6	9.4	455,000	93.4	9.9
HI	1,000	5.9	2.7	17,000	94.1	3.1
ID	7,000	7.8	9.3	81,000	92.2	10.2
IL	41,000	6.0	11.2	642,000	94.0	11.8
IN	39,000	6.8	17.0	531,000	93.2	18.4
IA	16,000	6.7	13.3	222,000	93.3	16.0
KS	14,000	8.7	13.1	152,000	91.3	12.4
KY	25,000	9.2	14.8	250,000	90.8	14.3
LA	11,000	7.6	7.2	133,000	92.4	7.7
ME	4,000	7.0	8.0	55,000	93.0	9.4
MD	9,000	6.7	5.4	126,000	93.3	4.6
MA	16,000	5.0	7.7	297,000	95.0	9.3
MI	50,000	5.9	15.9	800,000	94.1	19.4
MN	24,000	6.3	13.3	353,000	93.7	13.5
MS	14,000	9.3	13.7	140,000	90.7	12.9
MO	23,000	7.2	10.6	297,000	92.8	11.5
MT	2,000	7.0	4.0	26,000	93.0	5.6
NE	6,000	5.9	7.9	94,000	94.1	10.8
NV	7,000	9.2	6.4	72,000	90.8	5.4
NH	5,000	5.5	9.1	81,000	94.5	12.8
NJ	15,000	4.1	6.9	350,000	95.9	8.5
NM	4,000	9.7	5.3	40,000	90.3	5.1
NY	32,000	6.0	6.5	493,000	94.0	5.9
NC	34,000	6.0	10.7	538,000	94.0	11.9
ND	1,000	4.2	4.5	27,000	95.8	7.7
OH	58,000	7.4	14.6	733,000	92.6	15.0
OK	14,000	9.2	8.3	142,000	90.8	9.3
OR	13,000	6.1	9.0	203,000	93.9	11.4
PA	46,000	6.7	10.9	644,000	93.3	11.9
RI	3,000	5.7	9.0	52,000	94.3	10.9

(continued)

Table 4.4 Industry and Occupation - Employed Civilians with and without Disabilities Ages 18 to 64 Years Living in the Community in the Manufacturing Industry in the United States: 2023 (cont.)

State	Disability			No Disability		
	#	% of Ind.	% of Dis.	#	% of Ind.	% of w/o Dis.
SC	21,000	6.6	12.5	301,000	93.4	14.1
SD	4,000	8.7	11.4	40,000	91.3	10.1
TN	31,000	7.6	13.7	379,000	92.4	12.9
TX	78,000	6.3	7.9	1,159,000	93.7	9.0
UT	12,000	7.0	10.2	162,000	93.0	10.8
VT	2,000	6.7	9.7	29,000	93.3	10.2
VA	20,000	7.0	7.6	266,000	93.0	7.2
WA	24,000	7.1	8.4	308,000	92.9	9.2
WV	6,000	9.9	8.5	50,000	90.1	8.0
WI	31,000	5.9	16.8	494,000	94.1	18.8
WY	700	5.2	3.2	13,000	94.8	5.3
PR	9,000	8.9	8.9	97,000	91.1	9.4

Citation: Thomas, N., Bach, S., & Houtenville, A. (2025). Annual Disability Statistics Compendium: 2025 (Table 4.4). Durham, NH: University of New Hampshire, Institute on Disability.

Notes: Authors' calculations using the U.S. Census Bureau, American Community Survey, Public Use Microdata Sample, (2023), which is subject to sampling variability. Slight differences in percentages may appear due to rounding when compared to populations. For margins of error (ME) please visit the online Compendium at researchondisability.org

Table 4.5 Industry and Occupation - Employed Civilians with and without Disabilities Ages 18 to 64 Years Living in the Community in the Retail Industry in the United States: 2023

State	Disability			No Disability		
	#	% of Ind.	% of Dis.	#	% of Ind.	% of w/o Dis.
U.S.	1,333,000	8.5	13.0	14,372,000	91.5	10.2
AL	21,000	9.4	12.5	204,000	90.6	10.5
AK	4,000	11.7	12.3	29,000	88.3	9.9
AZ	34,000	9.5	14.7	325,000	90.5	10.8
AR	17,000	9.8	14.6	158,000	90.2	13.6
CA	111,000	6.2	11.7	1,672,000	93.8	10.0
CO	24,000	8.6	12.4	258,000	91.4	9.5
CT	15,000	9.2	14.9	151,000	90.8	9.4
DE	4,000	9.5	11.5	40,000	90.5	9.6
DC	800	5.6	3.3	13,000	94.4	3.8
FL	75,000	6.8	13.0	1,039,000	93.2	11.2
GA	42,000	8.0	12.3	486,000	92.0	10.5
HI	4,000	7.0	11.4	60,000	93.0	10.7
ID	10,000	10.8	14.0	86,000	89.2	10.9
IL	47,000	8.2	12.8	528,000	91.8	9.7
IN	30,000	9.5	13.2	287,000	90.5	9.9
IA	17,000	10.6	14.0	141,000	89.4	10.2
KS	16,000	11.5	14.6	124,000	88.5	10.1
KY	23,000	10.6	13.5	196,000	89.4	11.2
LA	20,000	9.9	13.3	185,000	90.1	10.8
ME	9,000	10.9	16.8	72,000	89.1	12.3
MD	17,000	6.8	10.1	234,000	93.2	8.5
MA	26,000	8.1	12.7	292,000	91.9	9.1
MI	45,000	9.6	14.2	421,000	90.4	10.2
MN	25,000	9.2	14.1	247,000	90.8	9.4
MS	14,000	10.6	13.7	120,000	89.4	11.2
MO	28,000	9.1	12.8	279,000	90.9	10.8
MT	8,000	14.5	16.3	46,000	85.5	9.9
NE	11,000	11.5	14.3	82,000	88.5	9.5
NV	13,000	8.5	11.1	139,000	91.5	10.5
NH	8,000	10.8	15.5	68,000	89.2	10.6
NJ	25,000	5.8	11.2	397,000	94.2	9.6
NM	8,000	9.0	10.0	81,000	91.0	10.3
NY	59,000	7.4	12.2	748,000	92.6	9.0
NC	39,000	7.8	12.4	466,000	92.2	10.4
ND	3,000	10.2	13.0	30,000	89.8	8.7
OH	56,000	9.8	13.9	510,000	90.2	10.4
OK	24,000	11.5	14.0	185,000	88.5	12.1
OR	19,000	8.3	12.7	206,000	91.7	11.5
PA	60,000	10.0	14.1	536,000	90.0	9.9
RI	4,000	6.8	11.9	57,000	93.2	12.0

(continued)

Table 4.5 Industry and Occupation - Employed Civilians with and without Disabilities Ages 18 to 64 Years Living in the Community in the Retail Industry in the United States: 2023 (cont.)

State	Disability			No Disability		
	#	% of Ind.	% of Dis.	#	% of Ind.	% of w/o Dis.
SC	22,000	9.0	13.0	226,000	91.0	10.6
SD	6,000	12.1	17.2	42,000	87.9	10.5
TN	34,000	9.9	14.7	308,000	90.1	10.5
TX	124,000	8.4	12.6	1,358,000	91.6	10.5
UT	17,000	9.5	13.9	159,000	90.5	10.5
VT	3,000	9.5	14.0	28,000	90.5	10.0
VA	30,000	8.0	11.5	347,000	92.0	9.4
WA	40,000	9.8	14.1	362,000	90.2	10.8
WV	8,000	11.3	12.7	65,000	88.7	10.3
WI	29,000	10.0	15.7	257,000	90.0	9.8
WY	3,000	10.7	12.2	22,000	89.3	9.4
PR	12,000	8.5	11.2	129,000	91.5	12.5

Citation: Thomas, N., Bach, S., & Houtenville, A. (2025). Annual Disability Statistics Compendium: 2025 (Table 4.5). Durham, NH: University of New Hampshire, Institute on Disability.

Notes: Authors' calculations using the U.S. Census Bureau, American Community Survey, Public Use Microdata Sample, (2023), which is subject to sampling variability. Slight differences in percentages may appear due to rounding when compared to populations. For margins of error (ME) please visit the online Compendium at researchondisability.org

Table 4.6 Industry and Occupation - Employed Civilians with and without Disabilities Ages 18 to 64 Years Living in the Community in the Health Care and Social Assistance Industry in the United States: 2023

State	Disability			No Disability		
	#	% of Ind.	% of Dis.	#	% of Ind.	% of w/o Dis.
U.S.	1,488,000	7.0	14.5	19,779,000	93.0	14.0
AL	24,000	8.0	14.0	273,000	92.0	14.0
AK	6,000	10.3	18.2	49,000	89.7	17.0
AZ	33,000	7.7	14.1	397,000	92.3	13.2
AR	16,000	8.5	14.0	176,000	91.5	15.2
CA	130,000	5.6	13.8	2,193,000	94.4	13.1
CO	27,000	7.2	13.7	348,000	92.8	12.8
CT	17,000	6.4	16.9	256,000	93.6	16.0
DE	7,000	9.5	18.8	66,000	90.5	15.6
DC	1,000	4.7	6.1	28,000	95.3	8.3
FL	75,000	5.6	13.0	1,261,000	94.4	13.7
GA	39,000	6.8	11.4	537,000	93.2	11.6
HI	5,000	6.2	12.0	72,000	93.8	12.9
ID	10,000	8.5	13.3	105,000	91.5	13.4
IL	55,000	6.8	15.0	750,000	93.2	13.8
IN	29,000	6.4	12.8	427,000	93.6	14.8
IA	17,000	8.3	14.3	189,000	91.7	13.6
KS	21,000	11.0	18.6	167,000	89.0	13.6
KY	26,000	8.8	15.1	269,000	91.2	15.4
LA	22,000	7.7	14.3	260,000	92.3	15.2
ME	7,000	6.9	13.7	98,000	93.1	16.6
MD	23,000	5.9	13.7	365,000	94.1	13.3
MA	34,000	6.1	16.6	517,000	93.9	16.1
MI	48,000	7.4	15.2	597,000	92.6	14.5
MN	32,000	6.8	18.3	444,000	93.2	16.9
MS	13,000	7.1	12.2	167,000	92.9	15.4
MO	37,000	8.9	17.2	382,000	91.1	14.8
MT	9,000	10.4	17.9	73,000	89.6	15.9
NE	12,000	8.5	16.2	130,000	91.5	15.0
NV	8,000	5.8	6.9	131,000	94.2	9.9
NH	9,000	9.1	17.2	90,000	90.9	14.2
NJ	30,000	5.1	13.7	560,000	94.9	13.6
NM	10,000	8.2	12.6	114,000	91.8	14.6
NY	98,000	6.5	20.3	1,414,000	93.5	16.9
NC	42,000	6.2	13.1	634,000	93.8	14.1
ND	3,000	5.6	13.1	58,000	94.4	16.5
OH	61,000	7.4	15.3	758,000	92.6	15.5
OK	20,000	8.8	11.8	210,000	91.2	13.8
OR	24,000	8.1	16.2	267,000	91.9	14.9
PA	76,000	7.8	17.9	891,000	92.2	16.5
RI	4,000	5.6	12.3	74,000	94.4	15.4

(continued)

Table 4.6 Industry and Occupation - Employed Civilians with and without Disabilities Ages 18 to 64 Years Living in the Community in the Health Care and Social Assistance Industry in the United States: 2023 (cont.)

State	Disability			No Disability		
	#	% of Ind.	% of Dis.	#	% of Ind.	% of w/o Dis.
SC	25,000	8.4	14.8	276,000	91.6	12.9
SD	5,000	7.2	15.9	68,000	92.8	17.3
TN	30,000	6.7	12.9	414,000	93.3	14.1
TX	123,000	7.2	12.4	1,581,000	92.8	12.2
UT	17,000	8.8	14.6	180,000	91.2	12.0
VT	4,000	8.5	18.0	41,000	91.5	14.6
VA	35,000	7.1	13.3	458,000	92.9	12.4
WA	38,000	8.0	13.7	439,000	92.0	13.1
WV	14,000	11.7	22.1	110,000	88.3	17.3
WI	32,000	7.6	17.3	383,000	92.4	14.5
WY	3,000	8.8	14.0	32,000	91.2	13.4
PR	14,000	10.1	13.4	126,000	89.9	12.2

Citation: Thomas, N., Bach, S., & Houtenville, A. (2025). Annual Disability Statistics Compendium: 2025 (Table 4.6). Durham, NH: University of New Hampshire, Institute on Disability.

Notes: Authors' calculations using the U.S. Census Bureau, American Community Survey, Public Use Microdata Sample, (2023), which is subject to sampling variability. Slight differences in percentages may appear due to rounding when compared to populations. For margins of error (ME) please visit the online Compendium at researchondisability.org

Table 4.7 Industry and Occupation - Employed Civilians with and without Disabilities
Ages 18 to 64 Years Living in the Community in Office and Administrative Support
Occupations in the United States: 2023

State	Disability			No Disability		
	#	% of Occ.	% of Dis.	#	% of Occ.	% of w/o Dis.
U.S.	1,218,000	7.9	11.9	14,214,000	92.1	10.1
AL	22,000	10.0	13.0	197,000	90.0	10.1
AK	4,000	12.2	14.5	32,000	87.8	11.2
AZ	36,000	9.7	15.5	338,000	90.3	11.3
AR	15,000	10.4	12.5	127,000	89.6	11.0
CA	108,000	6.2	11.4	1,633,000	93.8	9.7
CO	22,000	8.3	11.3	243,000	91.7	9.0
CT	11,000	7.3	11.1	146,000	92.7	9.1
DE	6,000	14.0	17.3	39,000	86.0	9.3
DC	4,000	14.8	16.6	22,000	85.2	6.4
FL	71,000	6.5	12.3	1,021,000	93.5	11.0
GA	41,000	7.8	12.1	489,000	92.2	10.6
HI	3,000	5.3	8.8	62,000	94.7	11.1
ID	7,000	7.8	9.5	83,000	92.2	10.5
IL	45,000	7.7	12.1	538,000	92.3	9.9
IN	26,000	8.2	11.6	293,000	91.8	10.1
IA	14,000	9.4	11.9	137,000	90.6	9.9
KS	12,000	8.5	10.4	125,000	91.5	10.2
KY	21,000	9.9	12.3	191,000	90.1	10.9
LA	18,000	9.5	12.1	176,000	90.5	10.2
ME	5,000	8.4	9.8	56,000	91.6	9.6
MD	18,000	6.5	10.9	264,000	93.5	9.6
MA	26,000	8.7	12.6	269,000	91.3	8.4
MI	34,000	7.4	10.7	425,000	92.6	10.3
MN	19,000	7.0	10.6	250,000	93.0	9.6
MS	10,000	7.6	9.4	119,000	92.4	11.0
MO	25,000	8.4	11.5	273,000	91.6	10.6
MT	6,000	10.6	11.8	47,000	89.4	10.3
NE	10,000	10.1	13.3	89,000	89.9	10.2
NV	15,000	8.9	12.6	148,000	91.1	11.2
NH	6,000	9.6	11.3	56,000	90.4	8.7
NJ	28,000	6.4	13.0	416,000	93.6	10.1
NM	8,000	8.9	10.1	84,000	91.1	10.7
NY	60,000	6.8	12.4	819,000	93.2	9.8
NC	31,000	6.9	9.8	426,000	93.1	9.5
ND	4,000	10.1	15.2	35,000	89.9	10.2
OH	47,000	8.6	11.9	503,000	91.4	10.3
OK	21,000	11.6	12.5	163,000	88.4	10.7
OR	17,000	9.0	11.9	175,000	91.0	9.8
PA	46,000	7.8	10.8	545,000	92.2	10.1
RI	4,000	8.2	12.1	47,000	91.8	10.0

(continued)

Table 4.7 Industry and Occupation - Employed Civilians with and without Disabilities Ages 18 to 64 Years Living in the Community in Office and Administrative Support Occupations in the United States: 2023 (cont.)

State	Disability			No Disability		
	#	% of Occ.	% of Dis.	#	% of Occ.	% of w/o Dis.
SC	19,000	8.0	11.0	215,000	92.0	10.1
SD	3,000	6.5	8.9	42,000	93.5	10.8
TN	29,000	8.3	12.5	318,000	91.7	10.8
TX	127,000	8.7	12.9	1,341,000	91.3	10.4
UT	17,000	9.2	14.2	169,000	90.8	11.2
VT	2,000	6.1	9.2	30,000	93.9	10.7
VA	29,000	7.7	10.9	346,000	92.3	9.4
WA	32,000	9.9	11.5	293,000	90.1	8.8
WV	7,000	9.3	10.0	64,000	90.7	10.2
WI	22,000	7.4	11.8	269,000	92.6	10.2
WY	2,000	8.3	10.3	25,000	91.7	10.5
PR	16,000	10.2	15.2	143,000	89.8	13.9

Citation: Thomas, N., Bach, S., & Houtenville, A. (2025). Annual Disability Statistics Compendium: 2025 (Table 4.7). Durham, NH: University of New Hampshire, Institute on Disability.

Notes: Authors' calculations using the U.S. Census Bureau, American Community Survey, Public Use Microdata Sample, (2023), which is subject to sampling variability. Slight differences in percentages may appear due to rounding when compared to populations. For margins of error (ME) please visit the online Compendium at researchondisability.org

Table 4.8 Industry and Occupation - Employed Civilians with and without Disabilities Ages 18 to 64 Years Living in the Community in Sales and Related Occupations in the United States: 2023

State	Disability			No Disability		
	#	% of Occ.	% of Dis.	#	% of Occ.	% of w/o Dis.
U.S.	908,000	7.0	8.9	12,013,000	93.0	8.5
AL	15,000	8.2	8.9	168,000	91.8	8.6
AK	2,000	8.9	6.4	20,000	91.1	7.1
AZ	21,000	7.5	9.2	266,000	92.5	8.9
AR	10,000	8.2	8.3	109,000	91.8	9.4
CA	79,000	5.2	8.3	1,423,000	94.8	8.5
CO	19,000	7.6	9.9	233,000	92.4	8.6
CT	9,000	5.9	8.5	140,000	94.1	8.8
DE	3,000	7.9	7.3	31,000	92.1	7.4
DC	900	5.9	3.8	14,000	94.1	4.1
FL	58,000	5.8	10.1	947,000	94.2	10.3
GA	28,000	6.1	8.2	431,000	93.9	9.3
HI	3,000	6.5	8.7	49,000	93.5	8.9
ID	7,000	9.9	9.9	67,000	90.1	8.5
IL	33,000	6.7	9.0	459,000	93.3	8.4
IN	19,000	8.1	8.4	217,000	91.9	7.5
IA	12,000	9.4	9.8	113,000	90.6	8.1
KS	10,000	8.8	8.6	99,000	91.2	8.1
KY	12,000	7.6	6.8	142,000	92.4	8.1
LA	14,000	7.9	9.3	165,000	92.1	9.6
ME	5,000	8.7	9.5	53,000	91.3	9.0
MD	10,000	4.9	6.1	201,000	95.1	7.3
MA	19,000	7.4	9.4	241,000	92.6	7.5
MI	29,000	7.5	9.1	356,000	92.5	8.7
MN	15,000	7.0	8.6	202,000	93.0	7.7
MS	11,000	9.6	10.3	101,000	90.4	9.4
MO	20,000	8.2	9.1	222,000	91.8	8.6
MT	6,000	14.1	13.2	38,000	85.9	8.3
NE	8,000	9.1	10.2	76,000	90.9	8.8
NV	10,000	7.4	8.5	123,000	92.6	9.3
NH	5,000	8.3	9.6	55,000	91.7	8.7
NJ	18,000	4.9	8.1	340,000	95.1	8.2
NM	6,000	8.5	7.1	62,000	91.5	8.0
NY	43,000	5.9	8.8	678,000	94.1	8.1
NC	31,000	7.2	9.6	397,000	92.8	8.8
ND	3,000	9.8	11.6	28,000	90.2	8.1
OH	33,000	7.8	8.2	390,000	92.2	8.0
OK	15,000	9.7	8.7	139,000	90.3	9.1
OR	14,000	8.4	9.6	154,000	91.6	8.6
PA	35,000	7.8	8.3	418,000	92.2	7.7
RI	3,000	6.7	7.6	37,000	93.3	7.8

(continued)

Table 4.8 Industry and Occupation - Employed Civilians with and without Disabilities Ages 18 to 64 Years Living in the Community in Sales and Related Occupations in the United States: 2023 (cont.)

State	Disability			No Disability		
	#	% of Occ.	% of Dis.	#	% of Occ.	% of w/o Dis.
SC	19,000	8.2	11.2	213,000	91.8	10.0
SD	4,000	11.0	11.9	32,000	89.0	8.2
TN	21,000	8.1	9.1	237,000	91.9	8.0
TX	93,000	7.4	9.4	1,167,000	92.6	9.0
UT	10,000	7.4	8.5	127,000	92.6	8.4
VT	2,000	6.4	7.3	23,000	93.6	8.1
VA	22,000	7.1	8.2	285,000	92.9	7.7
WA	22,000	8.0	8.0	258,000	92.0	7.7
WV	5,000	9.0	7.9	52,000	91.0	8.2
WI	16,000	7.6	8.8	195,000	92.4	7.4
WY	2,000	7.5	6.9	19,000	92.5	7.8
PR	9,000	8.3	8.8	104,000	91.7	10.2

Citation: Thomas, N., Bach, S., & Houtenville, A. (2025). Annual Disability Statistics Compendium: 2025 (Table 4.8). Durham, NH: University of New Hampshire, Institute on Disability.

Notes: Authors' calculations using the U.S. Census Bureau, American Community Survey, Public Use Microdata Sample, (2023), which is subject to sampling variability. Slight differences in percentages may appear due to rounding when compared to populations. For margins of error (ME) please visit the online Compendium at researchondisability.org

Table 4.9 Industry and Occupation - Employed Civilians with and without Disabilities Ages 18 to 64 Years Living in the Community in Transportation and Material Moving Occupations in the United States: 2023

State	Disability			No Disability		
	#	% of Occ.	% of Dis.	#	% of Occ.	% of w/o Dis.
U.S.	964,000	8.4	9.4	10,493,000	91.6	7.4
AL	15,000	8.9	9.1	158,000	91.1	8.1
AK	2,000	9.4	7.1	21,000	90.6	7.3
AZ	23,000	10.0	10.0	210,000	90.0	7.0
AR	10,000	9.6	8.7	97,000	90.4	8.4
CA	88,000	6.5	9.3	1,263,000	93.5	7.5
CO	16,000	9.6	8.1	149,000	90.4	5.5
CT	9,000	9.1	8.5	88,000	90.9	5.5
DE	3,000	9.3	9.1	33,000	90.7	7.8
DC	800	14.0	3.4	5,000	86.0	1.4
FL	52,000	7.0	9.0	694,000	93.0	7.5
GA	37,000	8.7	10.9	393,000	91.3	8.5
HI	3,000	7.9	7.7	35,000	92.1	6.3
ID	7,000	11.2	9.9	58,000	88.8	7.4
IL	38,000	7.5	10.4	474,000	92.5	8.7
IN	24,000	8.6	10.7	261,000	91.4	9.0
IA	12,000	10.8	10.4	103,000	89.2	7.4
KS	11,000	11.1	9.7	86,000	88.9	7.0
KY	19,000	10.5	11.0	160,000	89.5	9.2
LA	13,000	8.6	8.2	133,000	91.4	7.8
ME	6,000	14.5	10.8	33,000	85.5	5.7
MD	10,000	5.9	5.9	160,000	94.1	5.8
MA	13,000	7.6	6.4	158,000	92.4	4.9
MI	32,000	9.2	10.0	312,000	90.8	7.6
MN	16,000	8.9	8.9	161,000	91.1	6.2
MS	10,000	8.2	9.4	110,000	91.8	10.2
MO	22,000	9.6	10.3	210,000	90.4	8.2
MT	4,000	13.2	8.0	25,000	86.8	5.4
NE	7,000	9.7	9.0	62,000	90.3	7.2
NV	13,000	9.3	11.3	128,000	90.7	9.7
NH	5,000	12.2	9.3	35,000	87.8	5.6
NJ	23,000	7.0	10.5	307,000	93.0	7.4
NM	6,000	10.6	7.7	53,000	89.4	6.7
NY	37,000	6.5	7.6	524,000	93.5	6.3
NC	28,000	8.0	8.8	326,000	92.0	7.2
ND	3,000	10.9	11.6	25,000	89.1	7.2
OH	47,000	10.3	11.7	406,000	89.7	8.3
OK	17,000	12.3	10.0	122,000	87.7	8.0
OR	11,000	9.0	7.7	113,000	91.0	6.3
PA	48,000	10.0	11.3	434,000	90.0	8.0
RI	3,000	9.2	9.4	33,000	90.8	6.9

(continued)

Table 4.9 Industry and Occupation - Employed Civilians with and without Disabilities Ages 18 to 64 Years Living in the Community in Transportation and Material Moving Occupations in the United States: 2023 (cont.)

State	Disability			No Disability		
	#	% of Occ.	% of Dis.	#	% of Occ.	% of w/o Dis.
SC	14,000	8.3	8.0	152,000	91.7	7.1
SD	4,000	13.6	12.0	26,000	86.4	6.5
TN	23,000	8.0	10.0	263,000	92.0	8.9
TX	88,000	7.7	8.8	1,051,000	92.3	8.1
UT	10,000	9.1	8.1	97,000	90.9	6.4
VT	2,000	11.0	7.2	12,000	89.0	4.4
VA	21,000	8.1	7.9	238,000	91.9	6.4
WA	28,000	10.9	9.9	228,000	89.1	6.8
WV	5,000	8.9	8.3	56,000	91.1	8.9
WI	23,000	10.4	12.5	197,000	89.6	7.5
WY	2,000	12.4	10.2	16,000	87.6	6.6
PR	9,000	12.6	8.4	62,000	87.4	6.0

Citation: Thomas, N., Bach, S., & Houtenville, A. (2025). Annual Disability Statistics Compendium: 2025 (Table 4.9). Durham, NH: University of New Hampshire, Institute on Disability.

Notes: Authors' calculations using the U.S. Census Bureau, American Community Survey, Public Use Microdata Sample, (2023), which is subject to sampling variability. Slight differences in percentages may appear due to rounding when compared to populations. For margins of error (ME) please visit the online Compendium at researchondisability.org

Table 4.10 Industry and Occupation - Employed Civilians with and without Disabilities Ages 18 to 64 Years Living in the Community in Management Occupations in the United States: 2023

State	Disability			No Disability		
	#	% of Occ.	% of Dis.	#	% of Occ.	% of w/o Dis.
U.S.	931,000	5.2	9.1	16,987,000	94.8	12.0
AL	12,000	5.5	7.3	210,000	94.5	10.8
AK	4,000	10.4	13.6	36,000	89.6	12.5
AZ	20,000	5.3	8.5	355,000	94.7	11.9
AR	9,000	6.9	7.7	122,000	93.1	10.5
CA	84,000	4.1	9.0	1,954,000	95.9	11.7
CO	20,000	4.8	10.4	408,000	95.2	15.0
CT	12,000	5.7	11.8	200,000	94.3	12.5
DE	2,000	3.7	6.1	58,000	96.3	13.7
DC	3,000	3.8	11.2	65,000	96.2	19.3
FL	59,000	4.9	10.1	1,142,000	95.1	12.4
GA	33,000	5.6	9.7	552,000	94.4	12.0
HI	4,000	6.4	9.0	52,000	93.6	9.3
ID	7,000	6.9	9.1	90,000	93.1	11.3
IL	33,000	4.8	9.1	663,000	95.2	12.2
IN	17,000	4.9	7.3	320,000	95.1	11.1
IA	9,000	5.5	7.6	154,000	94.5	11.1
KS	10,000	6.1	8.8	149,000	93.9	12.2
KY	12,000	6.0	7.0	187,000	94.0	10.7
LA	14,000	7.0	9.1	183,000	93.0	10.6
ME	4,000	5.1	7.8	76,000	94.9	13.0
MD	22,000	5.8	13.0	358,000	94.2	13.0
MA	18,000	3.8	8.8	451,000	96.2	14.1
MI	24,000	5.0	7.6	458,000	95.0	11.1
MN	18,000	5.1	10.0	329,000	94.9	12.6
MS	7,000	6.3	6.9	108,000	93.7	10.0
MO	17,000	5.4	8.0	307,000	94.6	11.9
MT	6,000	8.8	12.5	62,000	91.2	13.4
NE	6,000	5.3	7.9	105,000	94.7	12.0
NV	10,000	6.7	8.9	144,000	93.3	10.9
NH	6,000	6.5	11.5	87,000	93.5	13.6
NJ	24,000	4.2	10.8	545,000	95.8	13.2
NM	7,000	7.5	8.5	85,000	92.5	10.9
NY	45,000	4.3	9.3	1,000,000	95.7	12.0
NC	33,000	5.4	10.3	576,000	94.6	12.8
ND	2,000	4.6	8.4	45,000	95.4	13.0
OH	38,000	6.3	9.6	570,000	93.7	11.6
OK	18,000	9.8	10.3	164,000	90.2	10.7
OR	11,000	4.4	7.2	229,000	95.6	12.8
PA	29,000	4.4	6.9	637,000	95.6	11.8
RI	2,000	3.3	5.9	61,000	96.7	12.9

(continued)

Table 4.10 Industry and Occupation - Employed Civilians with and without Disabilities Ages 18 to 64 Years Living in the Community in Management Occupations in the United States: 2023 (cont.)

State	Disability			No Disability		
	#	% of Occ.	% of Dis.	#	% of Occ.	% of w/o Dis.
SC	18,000	6.7	10.3	244,000	93.3	11.4
SD	4,000	6.9	10.7	48,000	93.1	12.2
TN	18,000	5.0	8.0	347,000	95.0	11.8
TX	94,000	5.9	9.5	1,502,000	94.1	11.6
UT	10,000	4.8	8.3	199,000	95.2	13.2
VT	2,000	4.2	8.1	39,000	95.8	13.8
VA	26,000	5.1	10.0	488,000	94.9	13.2
WA	27,000	5.7	9.6	442,000	94.3	13.2
WV	4,000	6.9	6.0	53,000	93.1	8.4
WI	15,000	4.8	8.3	299,000	95.2	11.3
WY	3,000	8.2	11.8	29,000	91.8	12.2
PR	7,000	7.8	6.4	80,000	92.2	7.8

Citation: Thomas, N., Bach, S., & Houtenville, A. (2025). Annual Disability Statistics Compendium: 2025 (Table 4.10). Durham, NH: University of New Hampshire, Institute on Disability.

Notes: Authors' calculations using the U.S. Census Bureau, American Community Survey, Public Use Microdata Sample, (2023), which is subject to sampling variability. Slight differences in percentages may appear due to rounding when compared to populations. For margins of error (ME) please visit the online Compendium at researchondisability.org

Section 5: Earnings

This section presents statistics on **earnings** in the United States by **disability status**. The statistics describe the **earnings** of **full-time, full-year** workers with and without disabilities in the past 12 months, as well as differences (**earnings gap**) between these two **populations**. A person is considered a **full-time, full-year** worker if they worked 35 hours or more per week for 50 to 52 weeks in the past 12 months. Individuals who did not work in the last 12 months or who worked less than **full-time, full-year** are not included in these statistics. The principal source of these data is the **U.S. Census Bureau's American Community Survey**. Statistics for people with disabilities (**disability status**) are based on having responded 'yes' to a series of questions (go to the glossary for more details). In addition, respondents are asked about total **earnings**. **Earnings** data is presented as percentiles (10%, 25%, 50% or median, average or mean, 75%, and 90%) because earnings tend to be heavily skewed. Skewed means that there are very high earners in the population which can disproportionately affect the average. By reporting the percentiles one can get a better understanding of the real distribution. This helps explain the impact of outliers on the reported earnings statistics.

For expanded statistics, please go to the Annual Disability Statistics Build Your Own Statistics site at <https://www.researchondisability.org/collection/2025/build-stats>.

Tables

Table 5.1: In 2023, for **full-time, full-year** workers with disabilities ages 18-64 **living in the community**, **median earnings** were \$48,937. In contrast, among **full-time, full-year** workers without disabilities ages 18-64 **living in the community**, **median earnings** were \$58,113, representing a median **earnings gap** of \$-9,176. This **earnings gap** was lowest in state(s): Puerto Rico/PR, with a gap of \$-1,427; and highest in state(s): District of Columbia/DC, with a gap of \$-33,644. [Table 5.1 Earnings - Annual Median Earnings Full-Time, Full-Year Civilian Workers Ages 18-64 with and without Disabilities (in 2023 Inflation-Adjusted Dollars): 2023]

Table 5.2: In 2023, for **full-time, full-year** workers with disabilities ages 18-64 **living in the community**, **mean earnings** were \$62,286. In contrast, among **full-time, full-year** workers without disabilities ages 18-64 **living in the community**, **mean earnings** were \$78,602, representing a mean **earnings gap** of \$-16,317. This **earnings gap** was lowest in state(s): Puerto Rico/PR, with a gap of \$-4,525; and highest in state(s): District of Columbia/DC, with a gap of \$-39,633. [Table 5.2 Earnings - Annual Mean Earnings Full-Time, Full-Year Civilian Workers Ages 18-64 with and without Disabilities (in 2023 Inflation-Adjusted Dollars): 2023]

Table 5.3: In 2023, for **full-time, full-year** workers with disabilities ages 18-64 **living in the community**, **earnings for lowest earners (10th Percentile)** were \$19,065. In contrast, among **full-time, full-year** workers without disabilities ages 18-64 **living in the community**, **earnings for lowest earners (10th Percentile)** were \$21,818, representing a **earnings gap** of \$-2,753. This **earnings gap** was lowest in state(s): Montana/MT, with a gap of \$4,282; and highest in state(s): Vermont/VT, with a gap of \$-13,254. [Table 5.3 Earnings - Annual Earnings for Lowest Earners (10th Percentile) Full-Time, Full-Year Civilian Workers Ages 18-64 with and without Disabilities (in 2023 Inflation-Adjusted Dollars): 2023]

Table 5.4: In 2023, for **full-time, full-year** workers with disabilities ages 18-64 **living in the community**, **earnings for low earners (25th Percentile)** were \$30,586. In contrast, among **full-time, full-year** workers without disabilities ages 18-64 **living in the community**, **earnings for low earners (25th Percentile)** were \$36,703, representing a **earnings gap** of \$-6,117. This **earnings gap** was lowest in state(s): Alabama/AL, with a gap of \$-1,020; and highest in state(s): District of Columbia/DC, with a gap of \$-15,293. [Table 5.4 Earnings - Annual Earnings for Low Earners (25th Percentile) Full-Time,

Full-Year Civilian Workers Ages 18-64 with and without Disabilities (in 2023 Inflation-Adjusted Dollars): 2023]

Table 5.5: In 2023, for **full-time, full-year** workers with disabilities ages 18-64 **living in the community, earnings for high earners (75th Percentile)** were \$76,464. In contrast, among **full-time, full-year** workers without disabilities ages 18-64 **living in the community, earnings for high earners (75th Percentile)** were \$91,757, representing a **earnings gap** of \$-15,293. This **earnings gap** was lowest in state(s): Wyoming/WY, with a gap of \$0; and highest in state(s): District of Columbia/DC, with a gap of \$-38,742. [Table 5.5 Earnings - Annual Earnings for High Earners (75th Percentile) Full-Time, Full-Year Civilian Workers Ages 18-64 with and without Disabilities (in 2023 Inflation-Adjusted Dollars): 2023]

Table 5.6: In 2023, for **full-time, full-year** workers with disabilities ages 18-64 **living in the community, earnings for highest earners (90th Percentile)** were \$112,147. In contrast, among **full-time, full-year** workers without disabilities ages 18-64 **living in the community, earnings for highest earners (90th Percentile)** were \$147,830, representing a **earnings gap** of \$-35,683. This **earnings gap** was lowest in state(s): Wyoming/WY, with a gap of \$0; and highest in state(s): Massachusetts/MA, with a gap of \$-67,288. [Table 5.6 Earnings - Annual Earnings for Highest Earners (90th Percentile) Full-Time, Full-Year Civilian Workers Ages 18-64 with and without Disabilities (in 2023 Inflation-Adjusted Dollars): 2023]

Kernel Density Plot of Annual Earnings Full-Time, Full-Year Civilian Workers Ages 18-64 in the United States with and without Disability (in 2023 Inflation-Adjusted Dollars): 2023

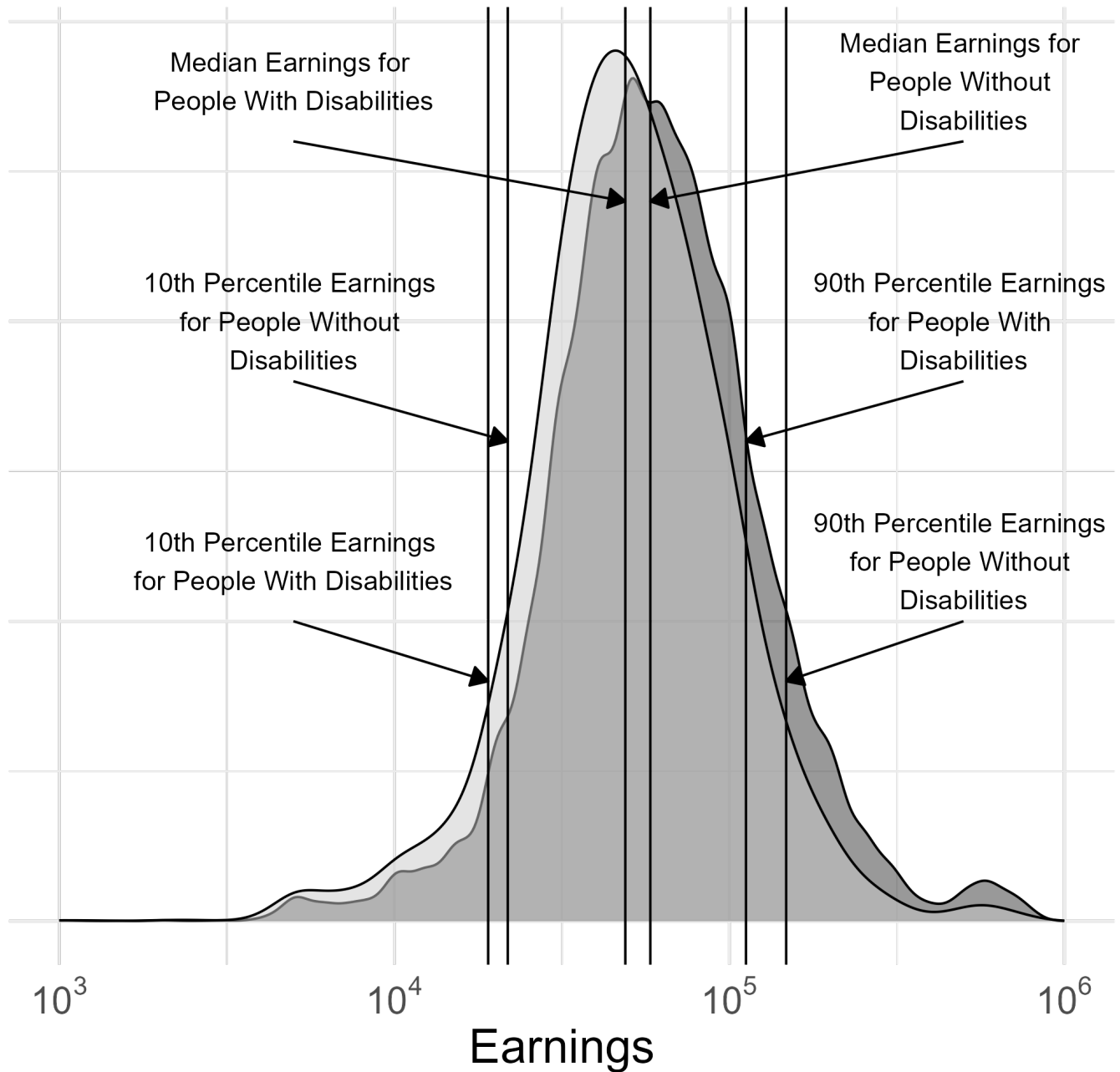

Disability Status Without Disability With Disability

The kernel density plot shows that people with disabilities typically make less, even across all earnings levels. The bell shaped curves show how common earnings levels are for the analyzed populations. The horizontal (left to right) axis shows earnings, between 1 thousand (10^3) to 1 million (10^6), and the height of the curve indicates how common the corresponding earning level is. Stated another way, the higher the curve is above an earnings level, the more people observed at that level. The chart shows also the median, 10th percentile, and 90th percentile as vertical (bottom to top) lines. These values can be found in Tables 5.1, 5.3, and 5.6.

Table 5.1 Earnings - Annual Median Earnings Full-Time, Full-Year Civilian Workers Ages 18-64 with and without Disabilities (in 2023 Inflation-Adjusted Dollars): 2023

State	Total		Disability		No Disability		Gap (\$)	P-Value
	\$	ME\$	\$	ME\$	\$	ME\$		
U.S.	57,093	1,020	48,937	1,427	58,113	1,020	-9,176	0.00
AL	50,976	2,039	45,878	5,098	50,976	2,039	-5,098	0.02
AK	61,171	5,098	57,093	16,312	61,171	5,098	-4,078	0.85
AZ	55,054	1,020	48,937	3,059	56,073	2,039	-7,137	0.00
AR	45,878	2,549	38,232	2,549	46,898	2,039	-8,666	0.00
CA	63,210	2,039	55,054	2,039	63,210	2,039	-8,156	0.00
CO	65,249	2,039	53,015	3,059	66,269	3,059	-13,254	0.00
CT	70,347	2,039	53,015	8,156	71,366	3,059	-18,351	0.00
DE	59,132	3,059	48,937	9,380	61,171	5,098	-12,234	0.00
DC	101,952	8,156	68,308	29,566	101,952	9,176	-33,644	0.01
FL	50,976	2,039	46,898	3,059	50,976	2,039	-4,078	0.00
GA	50,976	2,039	45,878	3,059	53,015	2,039	-7,137	0.00
HI	58,113	3,059	50,976	10,195	59,132	3,059	-8,156	0.07
ID	50,976	3,059	47,713	5,913	51,995	3,059	-4,282	0.00
IL	61,171	2,039	50,976	5,098	61,171	2,039	-10,195	0.00
IN	50,976	2,039	43,330	2,549	53,015	2,039	-9,685	0.00
IA	53,015	2,039	45,878	5,098	53,015	3,059	-7,137	0.00
KS	50,976	2,039	45,878	5,098	50,976	2,039	-5,098	0.00
KY	50,976	2,039	42,820	3,059	50,976	2,039	-8,156	0.00
LA	48,937	2,039	40,781	6,015	49,956	1,020	-9,176	0.00
ME	56,073	4,078	45,878	5,098	56,073	5,098	-10,195	0.00
MD	69,327	2,039	61,171	5,098	69,327	2,039	-8,156	0.00
MA	76,464	3,059	57,093	4,078	76,464	3,059	-19,371	0.00
MI	56,073	1,020	44,859	3,059	56,073	1,020	-11,215	0.00
MN	61,171	3,059	50,976	5,098	63,210	3,059	-12,234	0.00
MS	44,349	1,529	39,761	4,078	45,878	3,059	-6,117	0.00
MO	51,995	1,020	42,718	3,161	53,015	2,039	-10,297	0.00
MT	50,976	4,078	46,388	5,607	50,976	4,078	-4,588	0.12
NE	54,034	2,039	45,471	4,690	55,054	2,039	-9,583	0.00
NV	50,976	2,039	46,490	4,486	50,976	2,039	-4,486	0.01
NH	63,210	3,059	50,976	5,098	64,230	3,059	-13,254	0.00
NJ	71,366	2,039	58,113	3,059	71,366	2,039	-13,254	0.00
NM	49,956	2,039	40,781	5,607	50,976	3,059	-10,195	0.00
NY	65,249	1,020	53,015	3,059	66,269	2,039	-13,254	0.00
NC	51,995	1,020	45,878	4,996	53,015	2,039	-7,137	0.00
ND	56,073	5,098	48,937	7,137	56,073	5,098	-7,137	0.22
OH	56,073	1,020	45,878	3,059	56,073	1,020	-10,195	0.00
OK	47,917	2,039	41,800	3,059	48,937	2,039	-7,137	0.00
OR	61,171	2,039	45,878	5,098	61,171	3,059	-15,293	0.00
PA	58,113	1,020	46,898	4,078	60,152	1,020	-13,254	0.00
RI	63,210	3,059	61,171	11,215	64,230	3,059	-3,059	0.28

(continued)

Table 5.1 Earnings - Annual Median Earnings Full-Time, Full-Year Civilian Workers Ages 18-64 with and without Disabilities (in 2023 Inflation-Adjusted Dollars): 2023 (cont.)

State	Total		Disability		No Disability		Gap (\$)	P-Value
	\$	ME\$	\$	ME\$	\$	ME\$		
SC	50,976	2,039	45,878	5,098	50,976	2,039	-5,098	0.00
SD	50,976	3,059	43,839	7,137	50,976	3,059	-7,137	0.03
TN	50,976	2,039	45,878	3,059	50,976	2,039	-5,098	0.00
TX	53,015	1,020	47,917	2,039	53,015	1,020	-5,098	0.00
UT	61,171	3,059	48,937	3,059	61,171	3,059	-12,234	0.00
VT	58,113	3,059	49,549	11,623	59,132	2,039	-9,583	0.03
VA	62,191	2,039	54,034	3,059	63,210	2,039	-9,176	0.00
WA	71,366	2,039	61,171	5,098	71,366	2,039	-10,195	0.00
WV	50,976	2,039	40,781	5,098	50,976	2,039	-10,195	0.00
WI	56,073	2,039	47,408	3,568	56,073	2,039	-8,666	0.00
WY	51,995	4,078	40,781	15,293	53,015	4,078	-12,234	0.21
PR	25,488	1,020	24,061	1,529	25,488	1,020	-1,427	0.02

Citation: Thomas, N., Bach, S., & Houtenville, A. (2025). Annual Disability Statistics Compendium: 2025 (Table 5.1). Durham, NH: University of New Hampshire, Institute on Disability.

Notes: Authors' calculations using the U.S. Census Bureau, American Community Survey, Public Use Microdata Sample, (2023), which is subject to sampling variability. A person is considered a full-time, full-year worker if they worked 35 hours of more per week for 50 to 52 weeks in the past 12 months. Rank Score test p-values are based on the wage gap. The smaller the p-value, the more certain the estimated gap is different than zero.

Table 5.2 Earnings - Annual Mean Earnings Full-Time, Full-Year Civilian Workers Ages 18-64 with and without Disabilities (in 2023 Inflation-Adjusted Dollars): 2023

State	Total		Disability		No Disability		Gap (\$)	P-Value
	\$	ME\$	\$	ME\$	\$	ME\$		
U.S.	77,633	175	62,286	621	78,602	181	-16,317	0.00
AL	63,308	1,186	58,667	3,847	63,657	1,305	-4,990	0.02
AK	79,843	5,215	69,139	10,961	80,890	5,581	-11,751	0.05
AZ	73,550	1,385	61,148	3,626	74,414	1,476	-13,267	0.00
AR	60,434	1,647	47,482	3,660	61,521	1,741	-14,039	0.00
CA	89,992	628	73,942	2,300	90,776	656	-16,834	0.00
CO	86,289	1,321	69,114	5,187	87,340	1,367	-18,226	0.00
CT	93,684	2,092	67,551	5,336	95,050	2,135	-27,499	0.00
DE	75,764	4,030	57,218	8,157	77,195	4,151	-19,977	0.00
DC	128,228	5,425	90,789	17,820	130,422	5,573	-39,633	0.00
FL	70,336	780	61,056	2,213	70,855	806	-9,799	0.00
GA	71,766	817	61,097	2,857	72,497	799	-11,400	0.00
HI	70,769	2,475	65,651	10,896	71,091	2,419	-5,440	0.32
ID	65,526	1,680	54,014	4,591	66,471	1,807	-12,457	0.00
IL	81,505	994	63,640	2,885	82,511	1,007	-18,870	0.00
IN	67,001	1,067	54,466	2,872	67,835	1,113	-13,369	0.00
IA	65,918	1,613	53,779	3,232	66,733	1,719	-12,954	0.00
KS	66,187	1,569	55,665	4,005	66,949	1,625	-11,284	0.00
KY	63,742	1,309	55,566	5,020	64,439	1,376	-8,873	0.00
LA	63,673	1,310	53,865	3,940	64,441	1,395	-10,576	0.00
ME	70,097	2,641	55,416	7,940	71,107	2,905	-15,691	0.00
MD	86,883	1,280	77,961	5,211	87,374	1,307	-9,413	0.00
MA	100,440	1,589	71,374	4,113	101,940	1,648	-30,567	0.00
MI	71,167	885	57,733	3,851	72,031	935	-14,299	0.00
MN	79,682	1,443	60,839	3,817	80,701	1,489	-19,862	0.00
MS	56,117	1,173	44,897	3,193	57,101	1,250	-12,204	0.00
MO	68,043	1,015	53,619	3,006	69,065	1,129	-15,446	0.00
MT	64,696	2,723	55,095	6,282	65,556	2,974	-10,461	0.01
NE	69,693	2,730	54,902	5,292	70,738	2,873	-15,836	0.00
NV	68,640	1,396	55,954	3,285	69,635	1,444	-13,682	0.00
NH	83,149	2,762	65,840	6,861	84,320	2,948	-18,480	0.00
NJ	95,568	978	79,324	6,241	96,329	1,015	-17,005	0.00
NM	63,775	1,734	54,778	6,244	64,604	1,892	-9,826	0.01
NY	91,703	960	72,443	4,197	92,675	1,004	-20,232	0.00
NC	71,281	785	60,296	2,909	71,942	789	-11,646	0.00
ND	67,919	2,754	55,889	6,939	68,775	3,004	-12,886	0.00
OH	71,004	832	55,360	2,203	72,068	848	-16,709	0.00
OK	62,676	1,529	54,765	5,610	63,506	1,546	-8,741	0.00
OR	78,370	1,615	59,490	4,639	79,669	1,645	-20,179	0.00
PA	75,931	1,020	57,298	2,275	77,159	1,082	-19,860	0.00
RI	80,314	3,545	72,277	9,684	80,826	3,631	-8,550	0.09

(continued)

Table 5.2 Earnings - Annual Mean Earnings Full-Time, Full-Year Civilian Workers Ages 18-64 with and without Disabilities (in 2023 Inflation-Adjusted Dollars): 2023 (cont.)

State	Total		Disability		No Disability		Gap (\$)	P-Value
	\$	ME\$	\$	ME\$	\$	ME\$		
SC	67,258	1,284	53,678	2,505	68,235	1,393	-14,557	0.00
SD	66,429	4,340	60,312	15,636	66,863	4,553	-6,551	0.43
TN	66,477	1,019	57,783	3,424	67,057	1,111	-9,275	0.00
TX	72,429	517	60,314	1,955	73,278	539	-12,964	0.00
UT	75,913	1,568	59,555	4,588	77,024	1,723	-17,468	0.00
VT	70,581	2,958	56,280	8,882	71,461	3,135	-15,182	0.00
VA	85,269	1,130	71,332	4,804	86,145	1,112	-14,813	0.00
WA	96,038	1,470	74,344	3,551	97,610	1,528	-23,266	0.00
WV	62,063	1,817	47,268	2,939	63,377	2,013	-16,108	0.00
WI	70,630	1,280	56,046	3,208	71,497	1,341	-15,451	0.00
WY	60,938	3,039	54,215	5,950	61,471	3,164	-7,256	0.02
PR	36,402	1,090	32,267	3,880	36,793	1,157	-4,525	0.03

Citation: Thomas, N., Bach, S., & Houtenville, A. (2025). Annual Disability Statistics Compendium: 2025 (Table 5.2). Durham, NH: University of New Hampshire, Institute on Disability.

Notes: Authors' calculations using the U.S. Census Bureau, American Community Survey, Public Use Microdata Sample, (2023), which is subject to sampling variability. A person is considered a full-time, full-year worker if they worked 35 hours of more per week for 50 to 52 weeks in the past 12 months. T-test p-values are based on the wage gap. The smaller the p-value, the more certain the estimated gap is different than zero.

Table 5.3 Earnings - Annual Earnings for Lowest Earners (10th Percentile) Full-Time, Full-Year Civilian Workers Ages 18-64 with and without Disabilities (in 2023 Inflation-Adjusted Dollars): 2023

State	Total		Disability		No Disability		Gap (\$)	P-Value
	\$	ME\$	\$	ME\$	\$	ME\$		
U.S.	21,410	612	19,065	714	21,818	408	-2,753	0.00
AL	18,351	2,039	18,351	4,078	18,351	2,039	0	0.55
AK	25,998	4,588	24,468	23,653	25,998	5,607	-1,529	0.63
AZ	22,124	1,733	17,434	5,200	22,429	2,039	-4,996	0.02
AR	20,390	1,631	15,293	6,321	20,390	2,039	-5,098	0.02
CA	22,327	918	19,575	3,262	22,429	1,020	-2,855	0.00
CO	25,896	1,631	24,468	4,078	26,507	2,039	-2,039	0.10
CT	25,488	2,039	20,390	8,156	26,507	2,039	-6,117	0.00
DE	21,410	3,059	19,371	7,137	22,429	3,059	-3,059	0.42
DC	36,703	4,078	30,586	15,293	38,232	2,549	-7,646	0.06
FL	20,390	1,020	20,288	1,937	20,390	1,020	-102	0.30
GA	20,288	1,223	18,351	2,039	20,390	1,020	-2,039	0.15
HI	21,104	3,364	18,555	18,555	21,410	3,059	-2,855	0.43
ID	20,390	2,039	19,575	7,341	20,390	2,039	-816	0.84
IL	24,468	1,020	20,390	2,039	25,488	1,020	-5,098	0.00
IN	23,245	1,223	20,390	3,059	23,449	1,020	-3,059	0.08
IA	20,390	3,059	15,395	8,054	20,594	2,855	-5,200	0.11
KS	20,390	2,039	19,371	6,117	20,390	2,039	-1,020	0.19
KY	20,390	1,631	18,351	3,059	20,390	2,039	-2,039	0.11
LA	15,293	2,039	14,273	4,078	15,293	2,039	-1,020	0.38
ME	23,449	3,059	22,735	22,735	24,468	2,039	-1,733	0.20
MD	25,488	2,039	24,468	3,262	25,488	1,937	-1,020	0.65
MA	30,586	1,529	20,390	5,098	30,586	1,733	-10,195	0.00
MI	22,429	1,427	16,312	4,078	23,449	1,020	-7,137	0.00
MN	25,998	1,529	24,468	4,078	26,507	2,039	-2,039	0.09
MS	15,293	2,039	12,234	3,059	15,293	2,039	-3,059	0.06
MO	23,449	1,020	21,206	4,894	23,857	918	-2,651	0.03
MT	15,293	5,098	19,575	8,360	15,293	5,098	4,282	0.23
NE	21,512	2,957	20,390	5,098	22,022	2,447	-1,631	0.73
NV	20,798	1,631	20,390	4,078	21,410	1,529	-1,020	0.36
NH	26,507	3,976	26,507	11,215	26,507	3,976	0	0.78
NJ	25,488	1,121	23,041	4,180	25,488	1,223	-2,447	0.21
NM	19,575	1,223	17,332	10,195	20,390	2,039	-3,059	0.37
NY	25,488	1,020	20,390	4,078	25,488	1,020	-5,098	0.00
NC	20,390	1,631	16,618	4,384	20,390	1,631	-3,772	0.00
ND	20,696	4,792	17,434	17,434	21,206	4,282	-3,772	0.62
OH	23,449	1,020	20,390	2,957	24,468	1,020	-4,078	0.00
OK	18,351	1,223	18,351	2,141	18,351	2,039	0	0.93
OR	24,468	1,020	20,390	4,078	24,468	1,020	-4,078	0.00
PA	24,468	1,020	19,575	3,262	24,468	1,020	-4,894	0.00
RI	28,547	3,059	27,527	5,098	28,648	3,161	-1,121	0.52

(continued)

Table 5.3 Earnings - Annual Earnings for Lowest Earners (10th Percentile) Full-Time, Full-Year Civilian Workers Ages 18-64 with and without Disabilities (in 2023 Inflation-Adjusted Dollars): 2023 (cont.)

State	Total		Disability		No Disability		Gap (\$)	P-Value
	\$	ME\$	\$	ME\$	\$	ME\$		
SC	20,390	1,631	10,807	4,486	20,390	1,631	-9,583	0.00
SD	20,390	4,078	9,583	9,583	20,390	4,078	-10,807	0.02
TN	20,390	1,631	20,390	2,549	20,390	1,733	0	0.86
TX	18,351	1,020	15,293	2,039	18,351	1,020	-3,059	0.00
UT	25,488	2,651	21,410	4,078	25,488	3,059	-4,078	0.05
VT	25,488	4,894	15,293	15,293	28,547	3,568	-13,254	0.04
VA	24,468	1,020	20,390	4,078	24,468	1,020	-4,078	0.00
WA	27,935	1,427	19,371	5,098	28,547	2,039	-9,176	0.00
WV	21,410	2,039	16,516	3,874	22,429	2,039	-5,913	0.01
WI	25,488	1,937	20,390	5,098	25,488	1,937	-5,098	0.00
WY	18,555	6,321	20,390	6,525	18,555	6,321	1,835	0.39
PR	10,909	1,631	7,341	7,341	11,215	1,427	-3,874	0.22

Citation: Thomas, N., Bach, S., & Houtenville, A. (2025). Annual Disability Statistics Compendium: 2025 (Table 5.3). Durham, NH: University of New Hampshire, Institute on Disability.

Notes: Authors' calculations using the U.S. Census Bureau, American Community Survey, Public Use Microdata Sample, (2023), which is subject to sampling variability. A person is considered a full-time, full-year worker if they worked 35 hours of more per week for 50 to 52 weeks in the past 12 months. Rank Score test p-values are based on the wage gap. The smaller the p-value, the more certain the estimated gap is different than zero.

Table 5.4 Earnings - Annual Earnings for Low Earners (25th Percentile) Full-Time, Full-Year Civilian Workers Ages 18-64 with and without Disabilities (in 2023 Inflation-Adjusted Dollars): 2023

State	Total		Disability		No Disability		Gap (\$)	P-Value
	\$	ME\$	\$	ME\$	\$	ME\$		
U.S.	36,193	510	30,586	1,020	36,703	510	-6,117	0.00
AL	30,586	1,223	29,566	3,059	30,586	1,223	-1,020	0.03
AK	40,781	5,098	37,314	6,729	40,781	5,098	-3,466	0.19
AZ	36,703	1,529	32,013	3,670	36,703	1,631	-4,690	0.00
AR	30,586	1,529	25,488	4,792	30,789	1,835	-5,301	0.00
CA	37,110	612	34,664	2,039	37,722	1,020	-3,059	0.00
CO	40,781	2,039	36,703	3,568	41,800	1,020	-5,098	0.00
CT	40,883	1,937	32,625	6,117	42,412	1,937	-9,787	0.00
DE	35,683	2,039	30,586	5,098	35,989	2,141	-5,403	0.03
DC	61,171	5,098	45,878	15,293	61,171	6,117	-15,293	0.05
FL	32,625	1,020	30,586	2,039	32,625	1,020	-2,039	0.02
GA	33,644	1,020	30,586	2,039	33,950	1,020	-3,364	0.00
HI	37,722	3,059	31,197	5,709	38,334	2,651	-7,137	0.01
ID	34,664	1,020	30,586	4,078	35,173	1,529	-4,588	0.01
IL	39,251	1,325	32,625	3,059	39,761	1,020	-7,137	0.00
IN	35,683	1,020	31,299	1,325	35,683	1,020	-4,384	0.00
IA	36,703	1,529	31,605	4,078	36,703	1,733	-5,098	0.01
KS	35,683	1,020	30,586	4,078	35,683	1,020	-5,098	0.00
KY	32,625	1,325	28,547	2,039	33,644	1,325	-5,098	0.00
LA	30,586	1,631	25,488	3,874	30,586	2,039	-5,098	0.01
ME	39,149	1,631	33,644	5,098	39,761	1,631	-6,117	0.03
MD	40,781	2,039	38,742	3,059	40,781	2,039	-2,039	0.00
MA	46,592	1,325	36,295	4,486	47,917	2,039	-11,623	0.00
MI	36,091	612	30,586	3,059	36,703	1,020	-6,117	0.00
MN	42,616	1,835	35,683	3,059	42,820	2,039	-7,137	0.00
MS	28,547	1,835	25,488	3,059	29,362	1,223	-3,874	0.00
MO	35,683	1,020	30,586	2,039	35,683	1,020	-5,098	0.00
MT	32,217	1,631	30,586	5,098	32,625	3,059	-2,039	0.55
NE	35,683	1,427	30,586	6,117	36,091	1,631	-5,505	0.02
NV	35,275	1,325	30,586	3,364	35,683	1,020	-5,098	0.01
NH	40,781	3,059	38,130	2,651	42,412	2,447	-4,282	0.02
NJ	40,781	1,733	35,683	2,447	41,087	1,631	-5,403	0.00
NM	30,586	2,039	26,711	3,262	30,586	2,039	-3,874	0.02
NY	40,781	1,631	34,664	2,039	40,781	1,631	-6,117	0.00
NC	34,969	714	30,586	3,059	35,683	1,020	-5,098	0.00
ND	38,742	2,039	33,644	8,156	38,742	2,039	-5,098	0.11
OH	36,703	1,020	30,586	2,039	37,212	510	-6,627	0.00
OK	30,586	1,529	29,362	2,855	30,586	2,039	-1,223	0.00
OR	38,742	1,631	30,586	5,098	40,169	1,427	-9,583	0.00
PA	38,742	1,020	32,625	2,039	38,742	1,020	-6,117	0.00
RI	41,392	1,937	33,644	7,137	42,412	2,141	-8,768	0.05

(continued)

Table 5.4 Earnings - Annual Earnings for Low Earners (25th Percentile) Full-Time, Full-Year Civilian Workers Ages 18-64 with and without Disabilities (in 2023 Inflation-Adjusted Dollars): 2023 (cont.)

State	Total		Disability		No Disability		Gap (\$)	P-Value
	\$	ME\$	\$	ME\$	\$	ME\$		
SC	33,440	1,223	30,586	2,855	33,644	1,631	-3,059	0.00
SD	35,683	3,059	26,507	7,137	35,683	3,059	-9,176	0.02
TN	33,644	1,020	30,586	2,447	34,256	816	-3,670	0.00
TX	31,809	816	28,547	2,039	32,625	1,020	-4,078	0.00
UT	38,742	2,039	33,644	3,059	39,251	1,529	-5,607	0.01
VT	40,781	2,651	30,586	8,258	40,781	2,651	-10,195	0.01
VA	39,761	1,020	32,625	3,059	40,781	1,835	-8,156	0.00
WA	44,859	1,020	36,703	4,078	45,878	1,427	-9,176	0.00
WV	32,625	2,039	27,527	3,059	32,625	2,039	-5,098	0.00
WI	40,781	1,631	33,746	2,141	40,781	1,631	-7,035	0.00
WY	34,664	3,059	30,586	6,117	35,683	3,364	-5,098	0.01
PR	18,045	306	16,312	1,631	18,147	204	-1,835	0.01

Citation: Thomas, N., Bach, S., & Houtenville, A. (2025). Annual Disability Statistics Compendium: 2025 (Table 5.4). Durham, NH: University of New Hampshire, Institute on Disability.

Notes: Authors' calculations using the U.S. Census Bureau, American Community Survey, Public Use Microdata Sample, (2023), which is subject to sampling variability. A person is considered a full-time, full-year worker if they worked 35 hours of more per week for 50 to 52 weeks in the past 12 months. Rank Score test p-values are based on the wage gap. The smaller the p-value, the more certain the estimated gap is different than zero.

Table 5.5 Earnings - Annual Earnings for High Earners (75th Percentile) Full-Time, Full-Year Civilian Workers Ages 18-64 with and without Disabilities (in 2023 Inflation-Adjusted Dollars): 2023

State	Total		Disability		No Disability		Gap (\$)	P-Value
	\$	ME\$	\$	ME\$	\$	ME\$		
U.S.	91,757	1,020	76,464	2,039	91,757	1,020	-15,293	0.00
AL	76,464	4,078	73,405	7,137	76,464	4,078	-3,059	0.11
AK	96,854	5,098	83,600	28,547	96,854	5,098	-13,254	0.26
AZ	86,659	3,059	76,464	5,098	86,659	4,078	-10,195	0.00
AR	71,366	4,078	57,093	7,137	71,366	4,078	-14,273	0.00
CA	106,030	2,039	91,757	5,098	107,049	3,059	-15,293	0.00
CO	101,952	4,078	81,561	8,156	101,952	4,078	-20,390	0.00
CT	101,952	4,078	82,581	9,176	102,971	4,078	-20,390	0.00
DE	91,757	7,137	66,269	15,293	91,757	6,117	-25,488	0.00
DC	152,928	10,195	114,186	54,034	152,928	10,195	-38,742	0.04
FL	81,561	3,059	73,405	3,059	81,561	3,059	-8,156	0.00
GA	85,640	2,039	73,405	3,059	86,659	2,039	-13,254	0.00
HI	88,698	3,059	81,561	10,195	91,757	5,098	-10,195	0.00
ID	79,522	3,059	66,269	10,195	81,561	5,098	-15,293	0.00
IL	96,854	3,059	80,542	4,078	96,854	3,059	-16,312	0.00
IN	79,522	2,039	65,249	4,078	81,561	3,059	-16,312	0.00
IA	77,483	3,059	66,269	5,098	79,522	2,039	-13,254	0.00
KS	81,561	5,098	69,327	7,137	81,561	5,098	-12,234	0.00
KY	76,464	4,078	66,269	5,098	76,464	4,078	-10,195	0.00
LA	76,464	3,059	67,288	6,117	76,464	3,059	-9,176	0.00
ME	81,561	5,098	61,171	10,195	81,561	5,098	-20,390	0.00
MD	110,108	3,059	99,913	9,176	111,127	3,059	-11,215	0.00
MA	119,284	3,059	88,698	8,156	122,342	5,098	-33,644	0.00
MI	86,659	3,059	69,327	7,137	86,659	3,059	-17,332	0.00
MN	91,757	4,078	73,405	8,156	92,776	4,078	-19,371	0.00
MS	68,308	3,059	57,093	4,078	70,347	3,059	-13,254	0.00
MO	81,561	4,078	66,269	5,098	81,561	4,078	-15,293	0.00
MT	80,542	4,078	65,249	11,215	81,561	5,098	-16,312	0.01
NE	79,522	2,039	71,366	7,137	81,561	5,098	-10,195	0.00
NV	81,561	3,059	71,366	6,117	81,561	3,059	-10,195	0.00
NH	101,952	6,117	76,464	15,293	101,952	6,117	-25,488	0.00
NJ	112,147	5,098	96,854	8,156	114,186	3,059	-17,332	0.00
NM	78,503	3,059	71,366	9,176	79,522	3,059	-8,156	0.02
NY	101,952	3,059	85,640	4,078	101,952	3,059	-16,312	0.00
NC	83,600	3,059	74,425	5,098	84,620	2,039	-10,195	0.00
ND	81,561	5,098	73,405	13,254	81,561	6,117	-8,156	0.34
OH	81,561	3,059	67,288	4,078	83,600	2,039	-16,312	0.00
OK	73,405	3,059	61,171	5,098	76,464	4,078	-15,293	0.00
OR	94,815	3,059	71,366	8,156	96,854	2,039	-25,488	0.00
PA	90,737	1,020	71,366	5,098	91,757	3,059	-20,390	0.00
RI	96,854	5,098	81,561	23,449	96,854	5,098	-15,293	0.19

(continued)

Table 5.5 Earnings - Annual Earnings for High Earners (75th Percentile) Full-Time, Full-Year Civilian Workers Ages 18-64 with and without Disabilities (in 2023 Inflation-Adjusted Dollars): 2023 (cont.)

State	Total		Disability		No Disability		Gap (\$)	P-Value
	\$	ME\$	\$	ME\$	\$	ME\$		
SC	77,483	3,059	71,366	5,098	79,522	2,039	-8,156	0.00
SD	71,366	5,098	68,308	19,371	71,366	5,098	-3,059	0.47
TN	77,483	2,039	69,327	4,078	78,503	3,059	-9,176	0.00
TX	86,659	2,039	74,425	3,059	86,659	2,039	-12,234	0.00
UT	91,757	5,098	76,464	10,195	91,757	5,098	-15,293	0.00
VT	81,561	7,137	71,366	30,586	81,561	7,137	-10,195	0.12
VA	103,991	3,059	88,698	7,137	106,030	3,059	-17,332	0.00
WA	112,147	5,098	94,815	5,098	115,206	3,059	-20,390	0.00
WV	76,464	5,098	61,171	8,156	76,464	5,098	-15,293	0.00
WI	81,561	4,078	66,269	5,098	81,561	4,078	-15,293	0.00
WY	80,542	4,078	80,542	10,195	80,542	4,078	0	0.95
PR	41,392	1,835	36,703	4,078	41,800	2,039	-5,098	0.00

Citation: Thomas, N., Bach, S., & Houtenville, A. (2025). Annual Disability Statistics Compendium: 2025 (Table 5.5). Durham, NH: University of New Hampshire, Institute on Disability.

Notes: Author's calculations using the U.S. Census Bureau, American Community Survey, Public Use Microdata Sample, (2023), which is subject to sampling variability. A person is considered a full-time, full-year worker if they worked 35 hours of more per week for 50 to 52 weeks in the past 12 months. Rank Score test p-values are based on the wage gap. The smaller the p-value, the more certain the estimated gap is different than zero.

Table 5.6 Earnings - Annual Earnings for Highest Earners (90th Percentile) Full-Time, Full-Year Civilian Workers Ages 18-64 with and without Disabilities (in 2023 Inflation-Adjusted Dollars): 2023

State	Total		Disability		No Disability		Gap (\$)	P-Value
	\$	ME\$	\$	ME\$	\$	ME\$		
U.S.	144,772	2,039	112,147	4,078	147,830	2,039	-35,683	0.00
AL	113,166	5,098	107,049	13,254	114,186	6,117	-7,137	0.44
AK	142,733	20,390	122,342	61,171	147,830	18,351	-25,488	0.04
AZ	132,537	7,137	112,147	10,195	134,576	7,137	-22,429	0.00
AR	107,049	5,098	90,737	11,215	110,108	8,156	-19,371	0.00
CA	182,494	4,078	145,791	8,156	183,513	5,098	-37,722	0.00
CO	158,025	5,098	122,342	20,390	163,123	8,156	-40,781	0.00
CT	163,123	10,195	138,654	16,312	168,220	10,195	-29,566	0.00
DE	142,733	10,195	101,952	39,761	142,733	10,195	-40,781	0.00
DC	229,392	22,429	203,904	239,587	233,470	21,410	-29,566	0.30
FL	129,479	3,059	107,049	10,195	132,537	5,098	-25,488	0.00
GA	132,537	5,098	106,030	16,312	135,596	3,059	-29,566	0.00
HI	127,440	6,117	108,069	34,664	127,440	5,098	-19,371	0.07
ID	120,303	8,156	91,757	15,293	122,342	10,195	-30,586	0.00
IL	149,869	3,059	113,166	9,176	152,928	6,117	-39,761	0.00
IN	118,264	4,078	95,835	7,137	122,342	5,098	-26,507	0.00
IA	112,147	8,156	99,913	13,254	112,147	8,156	-12,234	0.00
KS	120,303	4,078	101,952	15,293	122,342	5,098	-20,390	0.00
KY	112,147	6,117	101,952	15,293	112,147	6,117	-10,195	0.00
LA	118,264	6,117	101,952	20,390	122,342	5,098	-20,390	0.01
ME	122,342	8,156	96,854	25,488	122,342	10,195	-25,488	0.00
MD	161,084	3,059	146,811	16,312	163,123	5,098	-16,312	0.04
MA	192,689	7,137	127,440	15,293	194,728	9,176	-67,288	0.00
MI	127,440	5,098	103,991	10,195	129,479	3,059	-25,488	0.00
MN	137,635	5,098	101,952	14,273	141,713	5,098	-39,761	0.00
MS	101,952	5,098	81,561	14,273	101,952	6,117	-20,390	0.00
MO	122,342	5,098	95,835	8,156	122,342	5,098	-26,507	0.00
MT	122,342	10,195	101,952	40,781	122,342	10,195	-20,390	0.14
NE	122,342	5,098	97,874	16,312	122,342	5,098	-24,468	0.00
NV	122,342	5,098	97,874	7,137	122,342	5,098	-24,468	0.00
NH	152,928	11,215	108,069	19,371	152,928	12,234	-44,859	0.00
NJ	183,513	9,176	149,869	16,312	183,513	9,176	-33,644	0.00
NM	122,342	10,195	107,049	15,293	122,342	10,195	-15,293	0.04
NY	168,220	5,098	132,537	17,332	173,318	5,098	-40,781	0.00
NC	132,537	5,098	112,147	10,195	132,537	5,098	-20,390	0.00
ND	122,342	10,195	97,874	29,566	122,342	10,195	-24,468	0.12
OH	122,342	5,098	98,893	7,137	122,342	5,098	-23,449	0.00
OK	111,127	5,098	98,893	12,234	112,147	6,117	-13,254	0.00
OR	142,733	8,156	103,991	18,351	144,772	8,156	-40,781	0.00
PA	134,576	3,059	101,952	11,215	137,635	5,098	-35,683	0.00
RI	139,674	13,254	133,557	39,761	141,713	11,215	-8,156	0.31

(continued)

Table 5.6 Earnings - Annual Earnings for Highest Earners (90th Percentile) Full-Time, Full-Year Civilian Workers Ages 18-64 with and without Disabilities (in 2023 Inflation-Adjusted Dollars): 2023 (cont.)

State	Total		Disability		No Disability		Gap (\$)	P-Value
	\$	ME\$	\$	ME\$	\$	ME\$		
SC	122,342	5,098	96,854	5,098	122,342	5,098	-25,488	0.00
SD	107,049	5,098	98,893	69,327	108,069	7,137	-9,176	0.41
TN	122,342	5,098	101,952	11,215	122,342	5,098	-20,390	0.00
TX	137,635	5,098	112,147	9,176	142,733	5,098	-30,586	0.00
UT	137,635	5,098	109,088	10,195	142,733	10,195	-33,644	0.00
VT	122,342	10,195	110,108	48,937	122,342	10,195	-12,234	0.18
VA	163,123	5,098	142,733	10,195	163,123	5,098	-20,390	0.00
WA	183,513	10,195	135,596	16,312	183,513	10,195	-47,917	0.00
WV	109,088	4,078	86,659	15,293	112,147	10,195	-25,488	0.00
WI	122,342	5,098	95,835	6,117	122,342	5,098	-26,507	0.00
WY	101,952	10,195	101,952	20,390	101,952	10,195	0	0.87
PR	67,288	4,078	56,073	15,293	69,327	3,059	-13,254	0.06

Citation: Thomas, N., Bach, S., & Houtenville, A. (2025). Annual Disability Statistics Compendium: 2025 (Table 5.6). Durham, NH: University of New Hampshire, Institute on Disability.

Notes: Author’s calculations using the U.S. Census Bureau, American Community Survey, Public Use Microdata Sample, (2023), which is subject to sampling variability. A person is considered a full-time, full-year worker if they worked 35 hours of more per week for 50 to 52 weeks in the past 12 months. Rank Score p-values are based on the wage gap. The smaller the p-value, the more certain the estimated gap is different than zero.

Section 6: Poverty

This section presents statistics on **poverty** in the United States. Statistics are presented for people with disabilities, people without disabilities, and the relative difference (relative ratio) in **poverty** percentage between these two **populations**.

The source of these statistics is the **American Community Survey (U.S. Census Bureau)**. For these tables, statistics for people with disabilities (**disability status** or **disability type**) are based on having responded 'yes' to a series of questions within the **American Community Survey**. **Poverty** is defined by the U.S. Office of Management and Budget and set as a dollar threshold by the **U.S. Census Bureau** (see the glossary for details).

For expanded statistics, please go to the Annual Disability Statistics Build Your Own Statistics site at <https://www.researchondisability.org/collection/2025/build-stats>.

Tables

Table 6.1: In 2023, of the 22,158,000 individuals with disabilities ages 18 to 64 years **living in the community**, 5,358,000 individuals were **living in poverty** (24.2%). In contrast, of the 177,483,000 individuals without disabilities ages 18 to 64 years **living in the community**, 17,616,000 individuals were **living in poverty** (9.9%). The percentage of people with disabilities **living in poverty** was highest in Puerto Rico/PR, 48.5% and lowest in Utah/UT, 17.2%. The state with the greatest disparity in poverty of people with and without disabilities was the District of Columbia/DC, with a relative ratio of 3.466 (the further this value is from 1.000, the greater the disparity in poverty between those with disabilities and those without disabilities). [Table 6.1 Poverty - Civilians with and without Disabilities Ages 18 to 64 Years Living in the Community and Experiencing Poverty for the United States and States: 2023]

Table 6.2: In 2023, of the 4,041,000 individuals with hearing disabilities ages 18 to 64 years **living in the community**, 737,000 individuals were **living in poverty** (18.2%). In contrast, of the 195,600,000 individuals without hearing disabilities ages 18 to 64 years **living in the community**, 22,238,000 individuals were **living in poverty** (11.4%). The percentage of people with hearing disabilities **living in poverty** was highest in Puerto Rico/PR, 46.5% and lowest in New Hampshire/NH, 8.6%. The state with the greatest disparity in poverty of people with and without hearing disabilities was Rhode Island/RI, with a relative ratio of 2.855 (the further this value is from 1.000, the greater the disparity in poverty between those with hearing disabilities and those without hearing disabilities). [Table 6.2 Poverty - Civilians with and without Hearing Disabilities Ages 18 to 64 Years Living in the Community and Experiencing Poverty for the United States and States: 2023]

Table 6.3: In 2023, of the 4,270,000 individuals with vision disabilities ages 18 to 64 years **living in the community**, 1,091,000 individuals were **living in poverty** (25.6%). In contrast, of the 195,372,000 individuals without vision disabilities ages 18 to 64 years **living in the community**, 21,883,000 individuals were **living in poverty** (11.2%). The percentage of people with vision disabilities **living in poverty** was highest in Puerto Rico/PR, 48.9% and lowest in Rhode Island/RI, 12.6%. The state with the greatest disparity in poverty of people with and without vision disabilities was Vermont/VT, with a relative ratio of 3.696 (the further this value is from 1.000, the greater the disparity in poverty between those with vision disabilities and those without vision disabilities). [Table 6.3 Poverty - Civilians with and without Vision Disabilities Ages 18 to 64 Years Living in the Community and Experiencing Poverty for the United States and States: 2023]

Table 6.4: In 2023, of the 10,666,000 individuals with cognitive disabilities ages 18 to 64 years **living in the community**, 2,932,000 individuals were **living in poverty** (27.5%). In contrast, of the 188,976,000

individuals without cognitive disabilities ages 18 to 64 years **living in the community**, 20,042,000 individuals were **living in poverty** (10.6%). The percentage of people with cognitive disabilities **living in poverty** was highest in Puerto Rico/PR, 53.8% and lowest in Delaware/DE, 19.9%. The state with the greatest disparity in poverty of people with and without cognitive disabilities was New Hampshire/NH, with a relative ratio of 4.179 (the further this value is from 1.000, the greater the disparity in poverty between those with cognitive disabilities and those without cognitive disabilities). [Table 6.4 Poverty - Civilians with and without Cognitive Disabilities Ages 18 to 64 Years Living in the Community and Experiencing Poverty for the United States and States: 2023]

Table 6.5: In 2023, of the 8,621,000 individuals with ambulatory disabilities ages 18 to 64 years **living in the community**, 2,499,000 individuals were **living in poverty** (29%). In contrast, of the 191,020,000 individuals without ambulatory disabilities ages 18 to 64 years **living in the community**, 20,476,000 individuals were **living in poverty** (10.7%). The percentage of people with ambulatory disabilities **living in poverty** was highest in the District of Columbia/DC, 55.1% and lowest in New Hampshire/NH, 18.0%. The state with the greatest disparity in poverty of people with and without ambulatory disabilities was the District of Columbia/DC, with a relative ratio of 5.337 (the further this value is from 1.000, the greater the disparity in poverty between those with ambulatory disabilities and those without ambulatory disabilities). [Table 6.5 Poverty - Civilians with and without Ambulatory Disabilities Ages 18 to 64 Years Living in the Community and Experiencing Poverty for the United States and States: 2023]

Table 6.6: In 2023, of the 3,328,000 individuals with self-care disabilities ages 18 to 64 years **living in the community**, 1,080,000 individuals were **living in poverty** (32.5%). In contrast, of the 196,314,000 individuals without self-care disabilities ages 18 to 64 years **living in the community**, 21,894,000 individuals were **living in poverty** (11.2%). The percentage of people with self-care disabilities **living in poverty** was highest in Alaska/AK, 55.7% and lowest in Delaware/DE, 14.6%. The state with the greatest disparity in poverty of people with and without self-care disabilities was Alaska/AK, with a relative ratio of 5.242 (the further this value is from 1.000, the greater the disparity in poverty between those with self-care disabilities and those without self-care disabilities). [Table 6.6 Poverty - Civilians with and without Self-Care Disabilities Ages 18 to 64 Years Living in the Community and Experiencing Poverty for the United States and States: 2023]

Table 6.7: In 2023, of the 7,868,000 individuals with independent living disabilities ages 18 to 64 years **living in the community**, 2,384,000 individuals were **living in poverty** (30.3%). In contrast, of the 191,773,000 individuals without independent living disabilities ages 18 to 64 years **living in the community**, 20,591,000 individuals were **living in poverty** (10.7%). The percentage of people with independent living disabilities **living in poverty** was highest in Puerto Rico/PR, 55.4% and lowest in Delaware/DE, 23.0%. The state with the greatest disparity in poverty of people with and without independent living disabilities was Rhode Island/RI, with a relative ratio of 4.558 (the further this value is from 1.000, the greater the disparity in poverty between those with independent living disabilities and those without independent living disabilities). [Table 6.7 Poverty - Civilians with and without Independent Living Disabilities Ages 18 to 64 Years Living in the Community and Experiencing Poverty for the United States and States: 2023]

Table 6.1 Poverty - Civilians with and without Disabilities Ages 18 to 64 Years Living in the Community and Experiencing Poverty for the United States and States: 2023

State	Dis.	No Dis.	Poverty - Dis.		Poverty - No Dis.		Relative Ratio
	#	#	#	%	#	%	
U.S.	22,158,000	177,483,000	5,358,000	24.2	17,616,000	9.9	2.436
AL	436,000	2,555,000	109,000	25.0	326,000	12.8	1.956
AK	59,000	371,000	14,000	24.3	35,000	9.3	2.602
AZ	488,000	3,841,000	114,000	23.4	398,000	10.4	2.256
AR	284,000	1,500,000	80,000	28.0	180,000	12.0	2.334
CA	2,117,000	21,743,000	475,000	22.4	2,143,000	9.9	2.275
CO	346,000	3,298,000	67,000	19.3	254,000	7.7	2.505
CT	210,000	1,972,000	51,000	24.1	155,000	7.8	3.077
DE	72,000	518,000	13,000	17.9	46,000	8.9	2.015
DC	42,000	414,000	14,000	33.9	40,000	9.8	3.466
FL	1,319,000	11,777,000	278,000	21.1	1,193,000	10.1	2.083
GA	758,000	5,881,000	157,000	20.7	655,000	11.1	1.861
HI	88,000	701,000	24,000	27.2	60,000	8.6	3.164
ID	141,000	999,000	28,000	19.8	82,000	8.2	2.400
IL	761,000	6,778,000	189,000	24.8	624,000	9.2	2.695
IN	508,000	3,538,000	131,000	25.8	341,000	9.6	2.672
IA	220,000	1,647,000	50,000	22.7	149,000	9.1	2.507
KS	203,000	1,486,000	46,000	22.9	144,000	9.7	2.362
KY	431,000	2,225,000	133,000	30.9	290,000	13.0	2.371
LA	396,000	2,247,000	126,000	31.9	342,000	15.2	2.100
ME	114,000	713,000	29,000	25.4	53,000	7.5	3.400
MD	350,000	3,337,000	83,000	23.7	250,000	7.5	3.170
MA	438,000	3,902,000	107,000	24.5	301,000	7.7	3.175
MI	749,000	5,188,000	214,000	28.6	549,000	10.6	2.703
MN	319,000	3,079,000	71,000	22.1	237,000	7.7	2.874
MS	259,000	1,443,000	75,000	29.0	206,000	14.3	2.029
MO	470,000	3,165,000	124,000	26.5	286,000	9.1	2.928
MT	85,000	570,000	18,000	21.1	60,000	10.6	1.994
NE	129,000	1,013,000	28,000	21.9	86,000	8.5	2.579
NV	234,000	1,687,000	51,000	21.7	161,000	9.5	2.275
NH	102,000	755,000	18,000	17.3	38,000	5.0	3.462
NJ	454,000	5,128,000	86,000	19.0	386,000	7.5	2.525
NM	188,000	1,020,000	50,000	26.3	149,000	14.6	1.802
NY	1,191,000	10,702,000	336,000	28.2	1,152,000	10.8	2.623
NC	725,000	5,703,000	178,000	24.6	572,000	10.0	2.452
ND	49,000	406,000	11,000	21.6	35,000	8.6	2.513
OH	865,000	6,047,000	234,000	27.1	632,000	10.4	2.593
OK	370,000	1,974,000	98,000	26.4	258,000	13.1	2.022
OR	306,000	2,242,000	84,000	27.4	230,000	10.3	2.678
PA	939,000	6,708,000	240,000	25.6	609,000	9.1	2.821

(continued)

Table 6.1 Poverty - Civilians with and without Disabilities Ages 18 to 64 Years Living in the Community and Experiencing Poverty for the United States and States: 2023 (cont.)

State	Dis.	No Dis.	Poverty - Dis.		Poverty - No Dis.		Relative Ratio
	#	#	#	%	#	%	
RI	77,000	595,000	18,000	23.7	43,000	7.2	3.292
SC	400,000	2,720,000	93,000	23.2	308,000	11.3	2.053
SD	54,000	467,000	14,000	25.8	48,000	10.2	2.521
TN	520,000	3,734,000	129,000	24.8	403,000	10.8	2.300
TX	1,955,000	16,440,000	431,000	22.0	1,793,000	10.9	2.020
UT	210,000	1,841,000	36,000	17.2	152,000	8.3	2.078
VT	47,000	341,000	13,000	27.8	28,000	8.2	3.404
VA	549,000	4,608,000	112,000	20.5	380,000	8.3	2.480
WA	555,000	4,178,000	122,000	22.0	342,000	8.2	2.695
WV	175,000	839,000	60,000	34.2	113,000	13.5	2.540
WI	358,000	3,153,000	85,000	23.6	271,000	8.6	2.748
WY	43,000	292,000	11,000	24.5	31,000	10.6	2.321
PR	327,000	1,591,000	159,000	48.5	532,000	33.4	1.450

Citation: Thomas, N., Bach, S., & Houtenville, A. (2025). Annual Disability Statistics Compendium: 2025 (Table 6.1). Durham, NH: University of New Hampshire, Institute on Disability.

Notes: Authors' calculations using the U.S. Census Bureau, American Community Survey, Public Use Microdata Sample, (2023), which is subject to sampling variability. Slight differences in percentages may appear due to rounding when compared to populations. For margins of error (ME) please visit the online Compendium at researchondisability.org. The relative ratio is the ratio of the percentage of people with disability living in poverty over the percentage of people without disability living in poverty. Therefore, a relative ratio further from 1.000 indicates a greater disparity in poverty percentage.

Table 6.2 Poverty - Civilians with and without Hearing Disabilities Ages 18 to 64 Years Living in the Community and Experiencing Poverty for the United States and States: 2023

State	Hearing Dis.	No Hearing Dis.	Poverty - Hearing Dis.		Poverty - No Hearing Dis.		Relative Ratio
	#	#	#	%	#	%	
U.S.	4,041,000	195,600,000	737,000	18.2	22,238,000	11.4	1.603
AL	80,000	2,911,000	16,000	20.0	419,000	14.4	1.388
AK	16,000	414,000	3,000	20.9	46,000	11.0	1.900
AZ	89,000	4,240,000	17,000	19.5	495,000	11.7	1.667
AR	53,000	1,731,000	13,000	23.6	247,000	14.3	1.654
CA	377,000	23,484,000	69,000	18.4	2,548,000	10.9	1.697
CO	70,000	3,574,000	9,000	12.9	311,000	8.7	1.481
CT	34,000	2,147,000	6,000	16.7	200,000	9.3	1.796
DE	12,000	577,000	1,000	9.9	58,000	10.0	0.992
DC	6,000	450,000	1,000	21.8	53,000	11.9	1.842
FL	240,000	12,857,000	40,000	16.7	1,431,000	11.1	1.499
GA	130,000	6,510,000	19,000	14.8	793,000	12.2	1.212
HI	19,000	770,000	4,000	21.6	80,000	10.4	2.073
ID	32,000	1,108,000	4,000	13.7	106,000	9.5	1.441
IL	127,000	7,412,000	28,000	22.1	784,000	10.6	2.092
IN	89,000	3,958,000	17,000	19.5	455,000	11.5	1.694
IA	43,000	1,823,000	7,000	15.4	193,000	10.6	1.462
KS	41,000	1,649,000	9,000	22.9	181,000	11.0	2.090
KY	85,000	2,570,000	24,000	27.9	399,000	15.5	1.800
LA	74,000	2,569,000	21,000	28.2	447,000	17.4	1.622
ME	25,000	801,000	5,000	20.4	77,000	9.6	2.123
MD	53,000	3,634,000	7,000	14.2	325,000	8.9	1.586
MA	66,000	4,274,000	10,000	15.1	398,000	9.3	1.625
MI	122,000	5,816,000	23,000	18.7	741,000	12.7	1.469
MN	63,000	3,336,000	9,000	13.8	299,000	9.0	1.539
MS	41,000	1,661,000	8,000	18.7	274,000	16.5	1.136
MO	86,000	3,548,000	17,000	20.0	394,000	11.1	1.807
MT	20,000	636,000	2,000	12.3	76,000	11.9	1.030
NE	22,000	1,120,000	3,000	13.7	111,000	9.9	1.381
NV	49,000	1,872,000	10,000	20.4	201,000	10.7	1.894
NH	20,000	837,000	2,000	8.6	54,000	6.4	1.348
NJ	75,000	5,508,000	9,000	11.8	463,000	8.4	1.404
NM	34,000	1,175,000	8,000	22.0	191,000	16.2	1.357
NY	169,000	11,724,000	33,000	19.6	1,455,000	12.4	1.580
NC	146,000	6,281,000	29,000	19.7	721,000	11.5	1.713
ND	14,000	441,000	2,000	18.3	43,000	9.7	1.884
OH	160,000	6,752,000	34,000	21.5	831,000	12.3	1.745
OK	81,000	2,264,000	17,000	21.0	339,000	15.0	1.402
OR	54,000	2,494,000	11,000	20.1	303,000	12.1	1.655
PA	153,000	7,494,000	27,000	17.5	823,000	11.0	1.594

(continued)

Table 6.2 Poverty - Civilians with and without Hearing Disabilities Ages 18 to 64 Years Living in the Community and Experiencing Poverty for the United States and States: 2023 (cont.)

State	Hearing Dis.	No Hearing Dis.	Poverty - Hearing Dis.		Poverty - No Hearing Dis.		Relative Ratio
	#	#	#	%	#	%	
RI	11,000	661,000	3,000	25.2	58,000	8.8	2.855
SC	68,000	3,052,000	11,000	16.3	389,000	12.8	1.275
SD	12,000	510,000	2,000	15.0	60,000	11.8	1.269
TN	106,000	4,148,000	20,000	18.8	513,000	12.4	1.517
TX	402,000	17,994,000	66,000	16.5	2,158,000	12.0	1.373
UT	37,000	2,014,000	3,000	9.1	185,000	9.2	0.989
VT	11,000	377,000	3,000	23.3	38,000	10.2	2.294
VA	97,000	5,060,000	14,000	14.7	478,000	9.5	1.551
WA	117,000	4,617,000	18,000	15.1	446,000	9.7	1.560
WV	33,000	981,000	9,000	26.3	164,000	16.7	1.573
WI	68,000	3,443,000	11,000	16.3	345,000	10.0	1.634
WY	12,000	324,000	2,000	17.1	39,000	12.2	1.402
PR	44,000	1,875,000	21,000	46.5	670,000	35.7	1.299

Citation: Thomas, N., Bach, S., & Houtenville, A. (2025). Annual Disability Statistics Compendium: 2025 (Table 6.2). Durham, NH: University of New Hampshire, Institute on Disability.

Notes: Authors' calculations using the U.S. Census Bureau, American Community Survey, Public Use Microdata Sample, (2023), which is subject to sampling variability. Slight differences in percentages may appear due to rounding when compared to populations. For margins of error (ME) please visit the online Compendium at researchondisability.org. The relative ratio is the ratio of the percentage of people with hearing disability living in poverty over the percentage of people without hearing disability living in poverty. Therefore, a relative ratio further from 1.000 indicates a greater disparity in poverty percentage.

Table 6.3 Poverty - Civilians with and without Vision Disabilities Ages 18 to 64 Years Living in the Community and Experiencing Poverty for the United States and States: 2023

State	Vision Dis.	No Vision Dis.	Poverty - Vision Dis.		Poverty - No Vision Dis.		Relative Ratio
	#	#	#	%	#	%	
U.S.	4,270,000	195,372,000	1,091,000	25.6	21,883,000	11.2	2.281
AL	85,000	2,906,000	25,000	29.5	410,000	14.1	2.091
AK	9,000	421,000	2,000	27.1	47,000	11.0	2.455
AZ	102,000	4,227,000	24,000	23.3	488,000	11.6	2.020
AR	57,000	1,728,000	18,000	31.3	242,000	14.0	2.235
CA	421,000	23,440,000	102,000	24.1	2,516,000	10.7	2.248
CO	65,000	3,579,000	15,000	23.0	305,000	8.5	2.694
CT	39,000	2,142,000	11,000	27.3	195,000	9.1	3.003
DE	12,000	578,000	3,000	25.1	56,000	9.7	2.584
DC	9,000	447,000	3,000	27.7	52,000	11.7	2.370
FL	245,000	12,851,000	49,000	20.0	1,422,000	11.1	1.810
GA	168,000	6,472,000	36,000	21.6	775,000	12.0	1.807
HI	15,000	774,000	3,000	22.1	81,000	10.4	2.114
ID	23,000	1,117,000	6,000	25.3	104,000	9.3	2.705
IL	142,000	7,397,000	34,000	24.3	778,000	10.5	2.310
IN	91,000	3,956,000	21,000	22.6	451,000	11.4	1.983
IA	36,000	1,830,000	7,000	20.0	192,000	10.5	1.910
KS	39,000	1,650,000	9,000	23.1	181,000	11.0	2.105
KY	87,000	2,569,000	31,000	35.3	392,000	15.2	2.318
LA	94,000	2,549,000	34,000	36.3	434,000	17.0	2.133
ME	18,000	808,000	6,000	32.8	76,000	9.4	3.482
MD	63,000	3,624,000	15,000	24.0	318,000	8.8	2.740
MA	67,000	4,273,000	15,000	22.9	393,000	9.2	2.497
MI	114,000	5,824,000	35,000	30.9	728,000	12.5	2.472
MN	47,000	3,352,000	12,000	25.6	296,000	8.8	2.905
MS	58,000	1,644,000	19,000	33.8	262,000	15.9	2.120
MO	84,000	3,551,000	23,000	26.8	388,000	10.9	2.449
MT	12,000	644,000	3,000	25.8	75,000	11.7	2.208
NE	25,000	1,117,000	6,000	24.3	108,000	9.7	2.518
NV	62,000	1,859,000	14,000	22.7	197,000	10.6	2.145
NH	15,000	842,000	2,000	16.7	53,000	6.3	2.657
NJ	104,000	5,478,000	20,000	19.3	452,000	8.3	2.337
NM	42,000	1,167,000	15,000	35.8	183,000	15.7	2.281
NY	237,000	11,655,000	67,000	28.1	1,422,000	12.2	2.300
NC	143,000	6,285,000	40,000	27.8	710,000	11.3	2.459
ND	10,000	444,000	2,000	24.0	43,000	9.7	2.480
OH	142,000	6,771,000	38,000	26.6	828,000	12.2	2.172
OK	86,000	2,259,000	28,000	32.7	328,000	14.5	2.252
OR	47,000	2,502,000	12,000	26.1	302,000	12.1	2.166
PA	161,000	7,486,000	44,000	27.4	805,000	10.8	2.546

(continued)

Table 6.3 Poverty - Civilians with and without Vision Disabilities Ages 18 to 64 Years Living in the Community and Experiencing Poverty for the United States and States: 2023 (cont.)

State	Vision Dis.	No Vision Dis.	Poverty - Vision Dis.		Poverty - No Vision Dis.		Relative Ratio
	#	#	#	%	#	%	
RI	12,000	659,000	2,000	12.6	60,000	9.0	1.393
SC	85,000	3,035,000	18,000	20.7	383,000	12.6	1.644
SD	9,000	513,000	3,000	34.9	59,000	11.5	3.042
TN	103,000	4,151,000	29,000	28.0	504,000	12.1	2.308
TX	463,000	17,933,000	113,000	24.5	2,111,000	11.8	2.079
UT	34,000	2,017,000	5,000	14.8	183,000	9.1	1.626
VT	6,000	382,000	2,000	37.4	39,000	10.1	3.696
VA	101,000	5,056,000	21,000	20.5	472,000	9.3	2.195
WA	93,000	4,641,000	21,000	23.1	443,000	9.5	2.418
WV	33,000	981,000	12,000	35.8	161,000	16.4	2.179
WI	50,000	3,461,000	14,000	29.0	341,000	9.9	2.945
WY	8,000	328,000	2,000	21.3	40,000	12.1	1.753
PR	111,000	1,808,000	54,000	48.9	637,000	35.2	1.389

Citation: Thomas, N., Bach, S., & Houtenville, A. (2025). Annual Disability Statistics Compendium: 2025 (Table 6.3). Durham, NH: University of New Hampshire, Institute on Disability.

Notes: Authors' calculations using the U.S. Census Bureau, American Community Survey, Public Use Microdata Sample, (2023), which is subject to sampling variability. Slight differences in percentages may appear due to rounding when compared to populations. For margins of error (ME) please visit the online Compendium at researchondisability.org. The relative ratio is the ratio of the percentage of people with vision disability living in poverty over the percentage of people without vision disability living in poverty. Therefore, a relative ratio further from 1.000 indicates a greater disparity in poverty percentage.

Table 6.4 Poverty - Civilians with and without Cognitive Disabilities Ages 18 to 64 Years Living in the Community and Experiencing Poverty for the United States and States: 2023

State	Cognitive Dis.	No Cognitive Dis.	Poverty - Cognitive Dis.		Poverty - No Cognitive Dis.		Relative Ratio
	#	#	#	%	#	%	
U.S.	10,666,000	188,976,000	2,932,000	27.5	20,042,000	10.6	2.592
AL	192,000	2,799,000	55,000	28.5	380,000	13.6	2.097
AK	26,000	403,000	7,000	26.8	42,000	10.4	2.580
AZ	239,000	4,090,000	64,000	26.6	449,000	11.0	2.430
AR	138,000	1,646,000	39,000	28.5	220,000	13.4	2.137
CA	1,025,000	22,836,000	270,000	26.3	2,348,000	10.3	2.560
CO	180,000	3,464,000	42,000	23.4	278,000	8.0	2.920
CT	108,000	2,074,000	28,000	26.0	177,000	8.6	3.043
DE	33,000	557,000	6,000	19.9	52,000	9.4	2.112
DC	19,000	437,000	6,000	31.7	49,000	11.1	2.854
FL	614,000	12,482,000	147,000	24.0	1,324,000	10.6	2.259
GA	344,000	6,296,000	77,000	22.4	735,000	11.7	1.916
HI	43,000	746,000	14,000	33.3	70,000	9.4	3.562
ID	70,000	1,069,000	17,000	24.5	93,000	8.7	2.825
IL	353,000	7,187,000	100,000	28.2	713,000	9.9	2.848
IN	261,000	3,786,000	75,000	28.9	397,000	10.5	2.753
IA	110,000	1,757,000	30,000	27.4	169,000	9.6	2.844
KS	106,000	1,583,000	28,000	26.3	162,000	10.3	2.568
KY	203,000	2,453,000	70,000	34.3	353,000	14.4	2.386
LA	182,000	2,461,000	62,000	34.3	406,000	16.5	2.083
ME	61,000	765,000	20,000	32.2	63,000	8.2	3.934
MD	168,000	3,519,000	45,000	27.0	287,000	8.2	3.313
MA	238,000	4,101,000	62,000	25.8	346,000	8.4	3.061
MI	371,000	5,566,000	116,000	31.2	648,000	11.6	2.678
MN	183,000	3,215,000	51,000	27.7	257,000	8.0	3.469
MS	118,000	1,584,000	39,000	33.2	242,000	15.3	2.166
MO	226,000	3,409,000	65,000	28.9	346,000	10.1	2.846
MT	41,000	615,000	11,000	27.1	67,000	10.9	2.474
NE	63,000	1,079,000	17,000	26.3	97,000	9.0	2.913
NV	100,000	1,821,000	25,000	25.1	186,000	10.2	2.452
NH	53,000	804,000	12,000	22.6	43,000	5.4	4.179
NJ	206,000	5,376,000	50,000	24.4	422,000	7.8	3.117
NM	90,000	1,119,000	28,000	31.0	170,000	15.2	2.036
NY	551,000	11,342,000	176,000	31.9	1,313,000	11.6	2.754
NC	343,000	6,085,000	93,000	27.0	657,000	10.8	2.498
ND	24,000	430,000	6,000	25.6	39,000	9.1	2.808
OH	438,000	6,474,000	137,000	31.2	729,000	11.3	2.773
OK	168,000	2,176,000	52,000	30.9	304,000	14.0	2.207
OR	158,000	2,390,000	48,000	30.6	266,000	11.1	2.754
PA	498,000	7,149,000	147,000	29.5	703,000	9.8	2.999

(continued)

Table 6.4 Poverty - Civilians with and without Cognitive Disabilities Ages 18 to 64 Years Living in the Community and Experiencing Poverty for the United States and States: 2023 (cont.)

State	Cognitive Dis.	No Cognitive Dis.	Poverty - Cognitive Dis.		Poverty - No Cognitive Dis.		Relative Ratio
	#	#	#	%	#	%	
RI	44,000	628,000	12,000	28.5	49,000	7.7	3.675
SC	171,000	2,949,000	43,000	25.2	357,000	12.1	2.084
SD	26,000	495,000	10,000	37.1	52,000	10.5	3.532
TN	237,000	4,017,000	67,000	28.1	466,000	11.6	2.419
TX	861,000	17,535,000	213,000	24.8	2,011,000	11.5	2.160
UT	111,000	1,940,000	23,000	20.8	165,000	8.5	2.446
VT	27,000	362,000	8,000	29.6	33,000	9.1	3.241
VA	262,000	4,895,000	58,000	22.1	435,000	8.9	2.488
WA	300,000	4,434,000	74,000	24.6	390,000	8.8	2.800
WV	84,000	930,000	33,000	39.2	140,000	15.0	2.609
WI	180,000	3,331,000	49,000	27.2	307,000	9.2	2.959
WY	19,000	316,000	6,000	30.2	36,000	11.3	2.680
PR	142,000	1,777,000	76,000	53.8	614,000	34.6	1.555

Citation: Thomas, N., Bach, S., & Houtenville, A. (2025). Annual Disability Statistics Compendium: 2025 (Table 6.4). Durham, NH: University of New Hampshire, Institute on Disability.

Notes: Authors' calculations using the U.S. Census Bureau, American Community Survey, Public Use Microdata Sample, (2023), which is subject to sampling variability. Slight differences in percentages may appear due to rounding when compared to populations. For margins of error (ME) please visit the online Compendium at researchondisability.org. The relative ratio is the ratio of the percentage of people with cognitive disability living in poverty over the percentage of people without cognitive disability living in poverty. Therefore, a relative ratio further from 1.000 indicates a greater disparity in poverty percentage.

Table 6.5 Poverty - Civilians with and without Ambulatory Disabilities Ages 18 to 64 Years Living in the Community and Experiencing Poverty for the United States and States: 2023

State	Amb. Dis.	No Amb. Dis.	Poverty - Amb. Dis.		Poverty - No Amb. Dis.		Relative Ratio
	#	#	#	%	#	%	
U.S.	8,621,000	191,020,000	2,499,000	29.0	20,476,000	10.7	2.704
AL	202,000	2,788,000	57,000	27.9	378,000	13.6	2.060
AK	20,000	409,000	8,000	38.9	41,000	10.0	3.878
AZ	186,000	4,143,000	49,000	26.6	463,000	11.2	2.386
AR	124,000	1,661,000	42,000	34.0	217,000	13.1	2.601
CA	810,000	23,051,000	211,000	26.0	2,407,000	10.4	2.493
CO	110,000	3,534,000	29,000	25.9	292,000	8.3	3.132
CT	79,000	2,102,000	25,000	31.4	180,000	8.6	3.661
DE	25,000	564,000	6,000	22.4	53,000	9.5	2.374
DC	17,000	439,000	9,000	55.1	45,000	10.3	5.337
FL	541,000	12,555,000	131,000	24.1	1,341,000	10.7	2.259
GA	318,000	6,321,000	80,000	25.1	732,000	11.6	2.166
HI	31,000	758,000	9,000	27.5	76,000	10.0	2.752
ID	45,000	1,095,000	10,000	21.3	101,000	9.2	2.317
IL	303,000	7,237,000	92,000	30.3	721,000	10.0	3.041
IN	199,000	3,848,000	63,000	31.8	409,000	10.6	2.996
IA	72,000	1,794,000	18,000	24.7	181,000	10.1	2.447
KS	71,000	1,618,000	18,000	25.8	172,000	10.6	2.433
KY	200,000	2,456,000	70,000	35.1	352,000	14.3	2.448
LA	166,000	2,477,000	61,000	36.9	406,000	16.4	2.250
ME	35,000	792,000	12,000	33.7	71,000	8.9	3.783
MD	133,000	3,554,000	37,000	28.1	295,000	8.3	3.380
MA	150,000	4,189,000	49,000	32.9	358,000	8.6	3.840
MI	294,000	5,644,000	101,000	34.4	663,000	11.7	2.928
MN	103,000	3,295,000	30,000	29.0	278,000	8.4	3.437
MS	121,000	1,581,000	40,000	33.1	242,000	15.3	2.165
MO	193,000	3,442,000	62,000	32.2	349,000	10.1	3.181
MT	28,000	628,000	8,000	27.6	71,000	11.3	2.450
NE	42,000	1,100,000	13,000	31.4	101,000	9.2	3.429
NV	93,000	1,828,000	24,000	25.9	187,000	10.2	2.527
NH	36,000	821,000	7,000	18.0	49,000	6.0	3.016
NJ	167,000	5,416,000	40,000	24.0	432,000	8.0	3.005
NM	77,000	1,132,000	19,000	25.3	179,000	15.8	1.604
NY	501,000	11,392,000	171,000	34.2	1,317,000	11.6	2.956
NC	306,000	6,121,000	89,000	28.9	661,000	10.8	2.678
ND	16,000	439,000	5,000	34.7	40,000	9.1	3.815
OH	337,000	6,575,000	107,000	31.8	759,000	11.5	2.757
OK	154,000	2,190,000	48,000	31.0	308,000	14.1	2.202
OR	101,000	2,448,000	34,000	34.1	280,000	11.4	2.985
PA	346,000	7,301,000	106,000	30.5	744,000	10.2	2.999

(continued)

Table 6.5 Poverty - Civilians with and without Ambulatory Disabilities Ages 18 to 64 Years Living in the Community and Experiencing Poverty for the United States and States: 2023 (cont.)

State	Amb. Dis.	No Amb. Dis.	Poverty - Amb. Dis.		Poverty - No Amb. Dis.		Relative Ratio
	#	#	#	%	#	%	
RI	25,000	647,000	7,000	27.2	54,000	8.4	3.245
SC	175,000	2,945,000	50,000	28.4	351,000	11.9	2.386
SD	19,000	503,000	6,000	32.0	56,000	11.1	2.877
TN	223,000	4,031,000	63,000	28.5	469,000	11.6	2.445
TX	730,000	17,666,000	186,000	25.5	2,038,000	11.5	2.214
UT	63,000	1,988,000	12,000	19.7	176,000	8.8	2.229
VT	16,000	372,000	5,000	32.5	36,000	9.6	3.387
VA	205,000	4,952,000	53,000	26.0	439,000	8.9	2.927
WA	184,000	4,550,000	51,000	27.9	413,000	9.1	3.077
WV	80,000	934,000	31,000	38.8	142,000	15.2	2.557
WI	134,000	3,377,000	39,000	29.5	316,000	9.4	3.151
WY	16,000	319,000	5,000	27.7	37,000	11.6	2.397
PR	141,000	1,778,000	69,000	48.8	622,000	35.0	1.394

Citation: Thomas, N., Bach, S., & Houtenville, A. (2025). Annual Disability Statistics Compendium: 2025 (Table 6.5). Durham, NH: University of New Hampshire, Institute on Disability.

Notes: Authors' calculations using the U.S. Census Bureau, American Community Survey, Public Use Microdata Sample, (2023), which is subject to sampling variability. Slight differences in percentages may appear due to rounding when compared to populations. For margins of error (ME) please visit the online Compendium at researchondisability.org. The relative ratio is the ratio of the percentage of people with ambulatory disability living in poverty over the percentage of people without ambulatory disability living in poverty. Therefore, a relative ratio further from 1.000 indicates a greater disparity in poverty percentage.

Table 6.6 Poverty - Civilians with and without Self-Care Disabilities Ages 18 to 64 Years Living in the Community and Experiencing Poverty for the United States and States: 2023

State	Self-Care Dis.	No Self-Care Dis.	Poverty - Self-Care Dis.		Poverty - No Self-Care Dis.		Relative Ratio
	#	#	#	%	#	%	
U.S.	3,328,000	196,314,000	1,080,000	32.5	21,894,000	11.2	2.910
AL	71,000	2,920,000	22,000	31.5	413,000	14.1	2.230
AK	7,000	423,000	4,000	55.7	45,000	10.6	5.242
AZ	69,000	4,260,000	21,000	29.9	491,000	11.5	2.590
AR	47,000	1,738,000	17,000	36.1	242,000	13.9	2.591
CA	369,000	23,492,000	110,000	29.7	2,508,000	10.7	2.785
CO	41,000	3,603,000	11,000	26.4	310,000	8.6	3.074
CT	29,000	2,152,000	10,000	36.3	195,000	9.1	4.006
DE	7,000	582,000	1,000	14.6	58,000	10.0	1.466
DC	4,000	452,000	2,000	49.7	53,000	11.6	4.270
FL	195,000	12,901,000	51,000	26.2	1,420,000	11.0	2.380
GA	117,000	6,522,000	31,000	26.6	780,000	12.0	2.225
HI	11,000	778,000	4,000	35.1	80,000	10.3	3.394
ID	17,000	1,123,000	4,000	23.6	106,000	9.4	2.496
IL	115,000	7,425,000	39,000	34.2	773,000	10.4	3.289
IN	79,000	3,968,000	27,000	34.1	445,000	11.2	3.043
IA	24,000	1,842,000	8,000	32.3	191,000	10.4	3.103
KS	27,000	1,662,000	8,000	30.7	182,000	10.9	2.802
KY	73,000	2,583,000	26,000	36.0	396,000	15.3	2.348
LA	56,000	2,587,000	22,000	38.5	446,000	17.3	2.234
ME	15,000	812,000	6,000	43.9	76,000	9.3	4.696
MD	51,000	3,636,000	15,000	29.8	318,000	8.7	3.408
MA	65,000	4,275,000	24,000	37.0	384,000	9.0	4.119
MI	117,000	5,820,000	45,000	38.2	719,000	12.3	3.094
MN	50,000	3,348,000	19,000	38.5	288,000	8.6	4.475
MS	35,000	1,667,000	13,000	37.0	269,000	16.1	2.297
MO	74,000	3,561,000	30,000	40.5	381,000	10.7	3.787
MT	11,000	645,000	3,000	30.6	75,000	11.6	2.628
NE	15,000	1,128,000	7,000	49.7	107,000	9.5	5.241
NV	37,000	1,884,000	10,000	27.5	201,000	10.7	2.577
NH	14,000	843,000	4,000	24.4	52,000	6.2	3.959
NJ	73,000	5,509,000	21,000	28.2	451,000	8.2	3.438
NM	25,000	1,184,000	8,000	32.7	190,000	16.1	2.036
NY	199,000	11,694,000	71,000	36.0	1,417,000	12.1	2.969
NC	112,000	6,315,000	35,000	31.6	715,000	11.3	2.791
ND	7,000	448,000	2,000	36.2	43,000	9.6	3.770
OH	126,000	6,786,000	45,000	36.0	820,000	12.1	2.981
OK	47,000	2,297,000	16,000	33.0	341,000	14.8	2.228
OR	46,000	2,502,000	18,000	38.4	296,000	11.8	3.244
PA	142,000	7,505,000	54,000	38.1	795,000	10.6	3.593

(continued)

Table 6.6 Poverty - Civilians with and without Self-Care Disabilities Ages 18 to 64 Years Living in the Community and Experiencing Poverty for the United States and States: 2023 (cont.)

State	Self-Care Dis.	No Self-Care Dis.	Poverty - Self-Care Dis.		Poverty - No Self-Care Dis.		Relative Ratio
	#	#	#	%	#	%	
RI	10,000	662,000	4,000	38.4	57,000	8.7	4.433
SC	64,000	3,056,000	20,000	31.3	380,000	12.4	2.511
SD	6,000	515,000	2,000	38.9	59,000	11.5	3.378
TN	74,000	4,180,000	21,000	27.8	512,000	12.2	2.266
TX	287,000	18,109,000	79,000	27.7	2,145,000	11.8	2.339
UT	25,000	2,026,000	6,000	22.5	182,000	9.0	2.504
VT	7,000	382,000	3,000	50.0	38,000	9.9	5.057
VA	73,000	5,084,000	21,000	29.4	471,000	9.3	3.172
WA	74,000	4,660,000	24,000	32.9	440,000	9.4	3.482
WV	31,000	983,000	14,000	45.7	159,000	16.1	2.828
WI	55,000	3,456,000	18,000	33.5	337,000	9.8	3.429
WY	5,000	331,000	1,000	22.0	40,000	12.2	1.800
PR	57,000	1,862,000	31,000	54.1	660,000	35.4	1.525

Citation: Thomas, N., Bach, S., & Houtenville, A. (2025). Annual Disability Statistics Compendium: 2025 (Table 6.6). Durham, NH: University of New Hampshire, Institute on Disability.

Notes: Authors' calculations using the U.S. Census Bureau, American Community Survey, Public Use Microdata Sample, (2023), which is subject to sampling variability. Slight differences in percentages may appear due to rounding when compared to populations. For margins of error (ME) please visit the online Compendium at researchondisability.org. The relative ratio is the ratio of the percentage of people with self-care disability living in poverty over the percentage of people without self-care disability living in poverty. Therefore, a relative ratio further from 1.000 indicates a greater disparity in poverty percentage.

Table 6.7 Poverty - Civilians with and without Independent Living Disabilities Ages 18 to 64 Years Living in the Community and Experiencing Poverty for the United States and States: 2023

State	Ind. Liv. Dis.	No Ind. Liv. Dis.	Poverty - Ind. Liv. Dis.		Poverty - No Ind. Liv. Dis.		Relative Ratio
	#	#	#	%	#	%	
U.S.	7,868,000	191,773,000	2,384,000	30.3	20,591,000	10.7	2.821
AL	160,000	2,831,000	49,000	30.5	386,000	13.6	2.237
AK	20,000	409,000	7,000	36.6	41,000	10.1	3.621
AZ	173,000	4,156,000	49,000	28.1	464,000	11.2	2.520
AR	104,000	1,680,000	33,000	31.5	226,000	13.5	2.338
CA	793,000	23,068,000	215,000	27.2	2,402,000	10.4	2.610
CO	112,000	3,532,000	27,000	24.4	293,000	8.3	2.942
CT	74,000	2,107,000	24,000	33.0	181,000	8.6	3.844
DE	23,000	567,000	5,000	23.0	54,000	9.5	2.423
DC	11,000	445,000	6,000	49.8	49,000	11.0	4.525
FL	467,000	12,629,000	119,000	25.5	1,352,000	10.7	2.378
GA	259,000	6,381,000	64,000	24.9	747,000	11.7	2.123
HI	31,000	758,000	11,000	34.7	73,000	9.7	3.583
ID	46,000	1,093,000	12,000	25.3	98,000	9.0	2.807
IL	269,000	7,270,000	88,000	32.7	725,000	10.0	3.277
IN	190,000	3,857,000	65,000	34.1	407,000	10.6	3.228
IA	71,000	1,795,000	23,000	32.2	176,000	9.8	3.276
KS	71,000	1,618,000	20,000	28.1	170,000	10.5	2.672
KY	160,000	2,496,000	62,000	38.4	361,000	14.5	2.657
LA	133,000	2,510,000	47,000	35.3	421,000	16.8	2.103
ME	46,000	781,000	17,000	37.3	65,000	8.4	4.464
MD	118,000	3,569,000	36,000	30.3	297,000	8.3	3.644
MA	165,000	4,174,000	53,000	31.8	355,000	8.5	3.743
MI	280,000	5,657,000	94,000	33.6	669,000	11.8	2.837
MN	121,000	3,277,000	39,000	32.0	269,000	8.2	3.896
MS	81,000	1,621,000	28,000	34.2	254,000	15.7	2.183
MO	171,000	3,464,000	59,000	34.8	351,000	10.1	3.431
MT	28,000	628,000	9,000	32.0	69,000	11.1	2.894
NE	40,000	1,102,000	14,000	35.7	100,000	9.0	3.943
NV	80,000	1,841,000	20,000	25.1	191,000	10.4	2.413
NH	36,000	821,000	9,000	24.5	46,000	5.7	4.318
NJ	178,000	5,404,000	46,000	25.6	426,000	7.9	3.246
NM	67,000	1,142,000	21,000	30.8	178,000	15.6	1.979
NY	449,000	11,443,000	156,000	34.7	1,332,000	11.6	2.983
NC	247,000	6,180,000	71,000	28.8	679,000	11.0	2.622
ND	16,000	439,000	5,000	31.5	40,000	9.2	3.422
OH	310,000	6,602,000	107,000	34.5	759,000	11.5	3.003
OK	125,000	2,219,000	41,000	32.8	315,000	14.2	2.306
OR	118,000	2,431,000	41,000	35.1	272,000	11.2	3.135
PA	352,000	7,295,000	119,000	33.9	730,000	10.0	3.383

(continued)

Table 6.7 Poverty - Civilians with and without Independent Living Disabilities Ages 18 to 64 Years Living in the Community and Experiencing Poverty for the United States and States: 2023 (cont.)

State	Ind. Liv. Dis.	No Ind. Liv. Dis.	Poverty - Ind. Liv. Dis.		Poverty - No Ind. Liv. Dis.		Relative Ratio
	#	#	#	%	#	%	
RI	28,000	644,000	10,000	36.1	51,000	7.9	4.558
SC	137,000	2,982,000	40,000	29.3	360,000	12.1	2.426
SD	17,000	504,000	5,000	31.1	56,000	11.2	2.779
TN	181,000	4,073,000	52,000	28.4	481,000	11.8	2.409
TX	624,000	17,772,000	165,000	26.5	2,059,000	11.6	2.286
UT	75,000	1,976,000	18,000	23.7	170,000	8.6	2.751
VT	15,000	373,000	5,000	35.5	36,000	9.5	3.719
VA	189,000	4,969,000	51,000	27.3	441,000	8.9	3.070
WA	199,000	4,534,000	57,000	28.6	407,000	9.0	3.191
WV	71,000	944,000	29,000	41.6	144,000	15.2	2.733
WI	124,000	3,387,000	36,000	28.7	320,000	9.4	3.041
WY	14,000	322,000	5,000	36.4	37,000	11.3	3.206
PR	107,000	1,812,000	59,000	55.4	631,000	34.9	1.590

Citation: Thomas, N., Bach, S., & Houtenville, A. (2025). Annual Disability Statistics Compendium: 2025 (Table 6.7). Durham, NH: University of New Hampshire, Institute on Disability.

Notes: Authors' calculations using the U.S. Census Bureau, American Community Survey, Public Use Microdata Sample, (2023), which is subject to sampling variability. Slight differences in percentages may appear due to rounding when compared to populations. For margins of error (ME) please visit the online Compendium at researchondisability.org. The relative ratio is the ratio of the percentage of people with independent living disability living in poverty over the percentage of people without independent living disability living in poverty. Therefore, a relative ratio further from 1.000 indicates a greater disparity in poverty percentage.

Section 7: Home Environments

This section presents statistics on the home environment for people with and without **disabilities** in the United States. The home environment includes factors such as housing quality, age of home, and housing type (e.g. house, apartment, mobile home, etc.). More specifically, the housing quality features presented here include: lacking a **complete kitchen**, lacking **complete plumbing**, overcrowding (two or more people living in home per bedroom), and cost burden (thirty percent or more of household **income** spent on housing costs). The age of home statistic indicates houses built in 1990 or after (the year the Americans with Disabilities Act (ADA) was signed into law). Statistics for people with disabilities (**disability status** or **disability type**) are based on having responded 'yes' to a series of questions within the **American Community Survey** (go to the glossary for more details).

The poor housing environment measure presented in this section identifies people who are experiencing two or more of the four possible difficulties related to housing quality described above. This measure is a component of the Census Bureau's **multidimensional deprivation index**, which gauges poverty. It includes people who may be facing difficulties or hardships and who may not be currently **income-poor**. The housing quality element of deprivation captures people experiencing difficulties with physical space and security within their own home. Our estimates are based on reports on multidimensional deprivation published by researchers at the **U.S. Census Bureau**, including:

Glassman, Brian, 'Multidimensional Deprivation in the United States: 2017,' American Community Survey Reports, ACS-40, U.S. Census Bureau, Washington, DC, 2019. <https://www.census.gov/content/dam/Census/library/publications/2019/demo/acs-40.pdf>

Tables

Table 7.1: In 2023, the state with the largest percentage of civilians living in the community with disabilities in a home environment that lacks a **complete kitchen** was Alaska/AK, with 4.1%. In the United States, there was a total of 233,000 civilians with disabilities in a home environment that lacks a **complete kitchen**, representing 1.1% of the civilians with disabilities living in the community. However, the percentage of civilians living in the community without disabilities in a home environment that lacks a **complete kitchen** was 0.5%, which corresponds to a relative ratio of 2.22 when comparing civilians with disabilities to those without. [Table 7.1 Home Environment - Civilians with and without Disabilities Ages 18 to 64 Years Living in the Community in a Home Environment that Lacks a Complete Kitchen for the United States and States: 2023]

Table 7.2: In 2023, the state with the largest percentage of civilians living in the community with disabilities in a home environment that lacks **complete plumbing** was Alaska/AK, with 4.4%. In the United States, there was a total of 155,000 civilians with disabilities in a home environment that lacks **complete plumbing**, representing 0.7% of the civilians with disabilities living in the community. However, the percentage of civilians living in the community without disabilities in a home environment that lacks **complete plumbing** was 0.3%, which corresponds to a relative ratio of 2.197 when comparing civilians with disabilities to those without. [Table 7.2 Home Environment - Civilians with and without Disabilities Ages 18 to 64 Years Living in the Community in a Home Environment that Lacks Complete Plumbing for the United States and States: 2023]

Table 7.3: In 2023, the state with the largest percentage of civilians living in the community with disabilities in an **overcrowded** home environment was California/CA, with 10.6%. In the United States, there was a total of 941,000 civilians with disabilities in an **overcrowded** home environment, representing 4.4% of the civilians with disabilities living in the community. However, the percentage of civilians living in the community without disabilities in an **overcrowded** home environment was 5.1%,

which corresponds to a relative ratio of 0.857 when comparing civilians with disabilities to those without. [Table 7.3 Home Environment - Civilians with and without Disabilities Ages 18 to 64 Years Living in the Community in an Overcrowded Home Environment for the United States and States: 2023]

Table 7.4: In 2023, the state with the largest percentage of civilians living in the community with disabilities experiencing **housing cost burden** was the District of Columbia/DC, with 46%. In the United States, there was a total of 7,516,000 civilians with disabilities experiencing **housing cost burden**, representing 36.5% of the civilians with disabilities living in the community. However, the percentage of civilians living in the community without disabilities experiencing **housing cost burden** was 24.6%, which corresponds to a relative ratio of 1.481 when comparing civilians with disabilities to those without. [Table 7.4 Home Environment - Civilians with and without Disabilities Ages 18 to 64 Years Living in the Community Experiencing Housing Cost Burden for the United States and States: 2023]

Table 7.5: In 2023, the state with the largest percentage of civilians living in the community with disabilities experiencing **poor housing quality** was California/CA, with 5.3%. In the United States, there was a total of 454,000 civilians with disabilities experiencing **poor housing quality**, representing 2.2% of the civilians with disabilities living in the community. However, the percentage of civilians living in the community without disabilities experiencing **poor housing quality** was 1.9%, which corresponds to a relative ratio of 1.146 when comparing civilians with disabilities to those without. [Table 7.5 Home Environment - Civilians with and without Disabilities Ages 18 to 64 Years Living in the Community Experiencing a Poor Housing Environment for the United States and States: 2023]

Table 7.6: In 2023, the state with the largest percentage of civilians living in the community with disabilities in a home built in 1990 or later was Nevada/NV, with 58.7%. In the United States, there was a total of 7,564,000 civilians with disabilities in a home built in 1990 or later, representing 35.3% of the civilians with disabilities living in the community. However, the percentage of civilians living in the community without disabilities in a home built in 1990 or later was 41.8%, which corresponds to a relative ratio of 0.845 when comparing civilians with disabilities to those without. [Table 7.6 Home Environment - Civilians with and without Disabilities Ages 18 to 64 Years Living in the Community in Housing Built in 1990 or Later for the United States and States: 2023]

Table 7.7: In 2023, the state with the largest percentage of civilians living in the community with disabilities in a house (not apartments or mobile homes) was Puerto Rico/PR, with 84.3%. In the United States, there was a total of 13,925,000 civilians with disabilities in a house (not apartments or mobile homes), representing 65.1% of the civilians with disabilities living in the community. However, the percentage of civilians living in the community without disabilities in a house (not apartments or mobile homes) was 73.1%, which corresponds to a relative ratio of 0.891 when comparing civilians with disabilities to those without. [Table 7.7 Home Environment - Civilians with and without Disabilities Ages 18 to 64 Years Living in the Community in Houses for the United States and States: 2023]

Table 7.8: In 2023, the state with the largest percentage of civilians living in the community with disabilities in an apartment (not houses or mobile homes) was the District of Columbia/DC, with 76.1%. In the United States, there was a total of 5,655,000 civilians with disabilities in an apartment (not houses or mobile homes), representing 26.4% of the civilians with disabilities living in the community. However, the percentage of civilians living in the community without disabilities in an apartment (not houses or mobile homes) was 22.3%, which corresponds to a relative ratio of 1.184 when comparing civilians with disabilities to those without. [Table 7.8 Home Environment - Civilians with and without Disabilities Ages 18 to 64 Years Living in the Community in Apartments for the United States and States: 2023]

Table 7.9: In 2023, the state with the largest percentage of civilians living in the community with disabilities in a mobile home (not houses or apartments) was West Virginia/WV, with 22.1%. In the

United States, there was a total of 1,823,000 civilians with disabilities in a mobile home (not houses or apartments), representing 8.5% of the civilians with disabilities living in the community. However, the percentage of civilians living in the community without disabilities in a mobile home (not houses or apartments) was 4.6%, which corresponds to a relative ratio of 1.841 when comparing civilians with disabilities to those without. [Table 7.9 Home Environment - Civilians with and without Disabilities Ages 18 to 64 Years Living in the Community in Mobile Homes or Other Building Types for the United States and States: 2023]

Table 7.1 Home Environment - Civilians with and without Disabilities Ages 18 to 64 Years Living in the Community in a Home Environment that Lacks a Complete Kitchen for the United States and States: 2023

State	In a Home Environment that Lacks a Complete Kitchen						RR
	Dis.		No Dis.		No Dis.		
	#	#	#	%	#	%	
U.S.	22,158,000	177,483,000	233,000	1.1	854,000	0.5	2.220
AL	436,000	2,555,000	5,000	1.2	11,000	0.4	2.764
AK	59,000	371,000	2,000	4.1	9,000	2.4	1.715
AZ	488,000	3,841,000	6,000	1.2	19,000	0.5	2.369
AR	284,000	1,500,000	5,000	1.6	11,000	0.8	2.172
CA	2,117,000	21,743,000	34,000	1.7	155,000	0.7	2.341
CO	346,000	3,298,000	2,000	0.6	12,000	0.4	1.710
CT	210,000	1,972,000	900	0.5	6,000	0.3	1.535
DE	72,000	518,000	300	0.5	900	0.2	2.655
DC	42,000	414,000	500	1.2	1,000	0.3	4.614
FL	1,319,000	11,777,000	13,000	1.0	48,000	0.4	2.409
GA	758,000	5,881,000	6,000	0.8	23,000	0.4	2.061
HI	88,000	701,000	2,000	2.6	8,000	1.2	2.252
ID	141,000	999,000	1,000	0.7	2,000	0.2	3.067
IL	761,000	6,778,000	5,000	0.7	21,000	0.3	2.088
IN	508,000	3,538,000	5,000	1.1	14,000	0.4	2.735
IA	220,000	1,647,000	1,000	0.6	6,000	0.4	1.466
KS	203,000	1,486,000	4,000	2.0	11,000	0.8	2.706
KY	431,000	2,225,000	5,000	1.2	10,000	0.5	2.574
LA	396,000	2,247,000	5,000	1.3	12,000	0.5	2.549
ME	114,000	713,000	2,000	1.9	5,000	0.8	2.565
MD	350,000	3,337,000	1,000	0.4	8,000	0.2	1.648
MA	438,000	3,902,000	4,000	1.0	17,000	0.5	2.297
MI	749,000	5,188,000	6,000	0.8	22,000	0.4	1.892
MN	319,000	3,079,000	1,000	0.4	12,000	0.4	1.086
MS	259,000	1,443,000	3,000	1.2	6,000	0.4	2.642
MO	470,000	3,165,000	4,000	1.0	16,000	0.5	1.870
MT	85,000	570,000	600	0.8	3,000	0.6	1.354
NE	129,000	1,013,000	1,000	1.1	2,000	0.2	5.652
NV	234,000	1,687,000	3,000	1.2	7,000	0.4	3.137
NH	102,000	755,000	400	0.4	3,000	0.5	0.959
NJ	454,000	5,128,000	4,000	1.0	31,000	0.6	1.610
NM	188,000	1,020,000	5,000	2.7	6,000	0.6	4.181
NY	1,191,000	10,702,000	16,000	1.4	57,000	0.6	2.538
NC	725,000	5,703,000	4,000	0.5	19,000	0.3	1.565
ND	49,000	406,000	400	0.8	1,000	0.4	2.351
OH	865,000	6,047,000	11,000	1.3	35,000	0.6	2.196
OK	370,000	1,974,000	5,000	1.4	9,000	0.5	2.972

(continued)

Table 7.1 Home Environment - Civilians with and without Disabilities Ages 18 to 64 Years Living in the Community in a Home Environment that Lacks a Complete Kitchen for the United States and States: 2023 (cont.)

State	In a Home Environment that Lacks a Complete Kitchen							
	Dis.		No Dis.		Dis.		No Dis.	
	#	#	#	%	#	%	RR	
OR	306,000	2,242,000	3,000	0.9	7,000	0.3	2.794	
PA	939,000	6,708,000	10,000	1.1	36,000	0.6	1.996	
RI	77,000	595,000	100	0.1	1,000	0.2	0.632	
SC	400,000	2,720,000	3,000	0.7	9,000	0.3	2.160	
SD	54,000	467,000	100	0.2	2,000	0.3	0.678	
TN	520,000	3,734,000	5,000	1.0	20,000	0.5	1.876	
TX	1,955,000	16,440,000	20,000	1.0	83,000	0.5	2.022	
UT	210,000	1,841,000	400	0.2	3,000	0.2	0.931	
VT	47,000	341,000	500	1.3	1,000	0.3	4.092	
VA	549,000	4,608,000	3,000	0.6	13,000	0.3	2.132	
WA	555,000	4,178,000	7,000	1.4	17,000	0.4	3.385	
WV	175,000	839,000	2,000	1.3	3,000	0.4	3.208	
WI	358,000	3,153,000	2,000	0.7	15,000	0.5	1.391	
WY	43,000	292,000	40	0.1	2,000	0.5	0.160	
PR	327,000	1,591,000	4,000	1.3	13,000	0.8	1.591	

Citation: Thomas, N., Bach, S., & Houtenville, A. (2025). Annual Disability Statistics Compendium: 2025 (Table 7.1). Durham, NH: University of New Hampshire, Institute on Disability.

Notes: Authors' calculations using the U.S. Census Bureau, American Community Survey, Public Use Microdata Sample, (2023), which is subject to sampling variability. Slight differences in percentages may appear due to rounding when compared to populations. For margins of error (ME) please visit the online Compendium at researchondisability.org. The relative ratio is the ratio of the percentage of people with disability in a home environment that lacks a complete kitchen over the percentage of people without disability in a home environment that lacks a complete kitchen. Therefore, a relative ratio further from 1.000 indicates a greater disparity in a home environment that lacks a complete kitchen percentage.

*estimate either unavailable or too few sample observations.

Table 7.2 Home Environment - Civilians with and without Disabilities Ages 18 to 64 Years Living in the Community in a Home Environment that Lacks Complete Plumbing for the United States and States: 2023

State	In a Home Environment that Lacks Complete Plumbing						
	Dis.		No Dis.		Dis.		RR
	#	#	#	%	#	%	
U.S.	22,158,000	177,483,000	155,000	0.7	573,000	0.3	2.197
AL	436,000	2,555,000	3,000	0.7	7,000	0.3	2.602
AK	59,000	371,000	2,000	4.4	12,000	3.4	1.283
AZ	488,000	3,841,000	5,000	1.1	27,000	0.7	1.594
AR	284,000	1,500,000	4,000	1.3	7,000	0.5	2.716
CA	2,117,000	21,743,000	15,000	0.7	64,000	0.3	2.460
CO	346,000	3,298,000	2,000	0.5	6,000	0.2	2.436
CT	210,000	1,972,000	1,000	0.5	5,000	0.2	2.038
DE	72,000	518,000	300	0.4	600	0.1	3.874
DC	42,000	414,000	600	1.4	200	*	30.577
FL	1,319,000	11,777,000	7,000	0.6	34,000	0.3	1.929
GA	758,000	5,881,000	4,000	0.5	17,000	0.3	1.590
HI	88,000	701,000	1,000	1.5	4,000	0.6	2.751
ID	141,000	999,000	2,000	1.2	2,000	0.2	5.291
IL	761,000	6,778,000	4,000	0.5	19,000	0.3	1.932
IN	508,000	3,538,000	2,000	0.5	13,000	0.4	1.219
IA	220,000	1,647,000	2,000	0.7	4,000	0.2	3.215
KS	203,000	1,486,000	1,000	0.7	7,000	0.5	1.466
KY	431,000	2,225,000	4,000	1.0	7,000	0.3	2.968
LA	396,000	2,247,000	3,000	0.9	10,000	0.5	1.921
ME	114,000	713,000	2,000	1.6	3,000	0.4	3.519
MD	350,000	3,337,000	2,000	0.5	10,000	0.3	1.528
MA	438,000	3,902,000	3,000	0.8	12,000	0.3	2.672
MI	749,000	5,188,000	6,000	0.8	15,000	0.3	2.703
MN	319,000	3,079,000	900	0.3	10,000	0.3	0.957
MS	259,000	1,443,000	2,000	0.9	4,000	0.3	2.980
MO	470,000	3,165,000	3,000	0.7	10,000	0.3	2.005
MT	85,000	570,000	200	0.3	2,000	0.3	0.862
NE	129,000	1,013,000	400	0.3	1,000	0.1	3.106
NV	234,000	1,687,000	1,000	0.5	5,000	0.3	1.590
NH	102,000	755,000	300	0.3	3,000	0.4	0.648
NJ	454,000	5,128,000	3,000	0.6	15,000	0.3	2.184
NM	188,000	1,020,000	4,000	2.1	8,000	0.8	2.475
NY	1,191,000	10,702,000	10,000	0.9	36,000	0.3	2.482
NC	725,000	5,703,000	3,000	0.4	13,000	0.2	1.612
ND	49,000	406,000	400	0.8	1,000	0.3	2.950
OH	865,000	6,047,000	7,000	0.9	23,000	0.4	2.318
OK	370,000	1,974,000	3,000	0.9	7,000	0.4	2.457

(continued)

Table 7.2 Home Environment - Civilians with and without Disabilities Ages 18 to 64 Years Living in the Community in a Home Environment that Lacks Complete Plumbing for the United States and States: 2023 (cont.)

State	In a Home Environment that Lacks a Complete Plumbing							
	Dis.		No Dis.		Dis.		No Dis.	
	#	#	#	%	#	%	RR	
OR	306,000	2,242,000	2,000	0.7	5,000	0.2	3.245	
PA	939,000	6,708,000	5,000	0.6	22,000	0.3	1.718	
RI	77,000	595,000	*	*	600	0.1	*	
SC	400,000	2,720,000	1,000	0.3	5,000	0.2	1.932	
SD	54,000	467,000	200	0.4	900	0.2	2.329	
TN	520,000	3,734,000	4,000	0.7	11,000	0.3	2.265	
TX	1,955,000	16,440,000	15,000	0.8	63,000	0.4	2.059	
UT	210,000	1,841,000	1,000	0.5	4,000	0.2	2.297	
VT	47,000	341,000	1,000	2.5	1,000	0.4	5.776	
VA	549,000	4,608,000	3,000	0.6	11,000	0.2	2.723	
WA	555,000	4,178,000	4,000	0.7	9,000	0.2	3.365	
WV	175,000	839,000	1,000	0.7	3,000	0.4	1.865	
WI	358,000	3,153,000	2,000	0.5	10,000	0.3	1.569	
WY	43,000	292,000	100	0.3	1,000	0.4	0.655	

Citation: Thomas, N., Bach, S., & Houtenville, A. (2025). Annual Disability Statistics Compendium: 2025 (Table 7.2). Durham, NH: University of New Hampshire, Institute on Disability.

Notes: Authors' calculations using the U.S. Census Bureau, American Community Survey, Public Use Microdata Sample, (2023), which is subject to sampling variability. Slight differences in percentages may appear due to rounding when compared to populations. For margins of error (ME) please visit the online Compendium at researchondisability.org. The relative ratio is the ratio of the percentage of people with disability in a home environment that lacks complete plumbing over the percentage of people without disability in a home environment that lacks complete plumbing. Therefore, a relative ratio further from 1.000 indicates a greater disparity in a home environment that lacks complete plumbing percentage.

*estimate either unavailable or too few sample observations.

Table 7.3 Home Environment - Civilians with and without Disabilities Ages 18 to 64 Years Living in the Community in an Overcrowded Home Environment for the United States and States: 2023

State	In an Overcrowded Home Environment						
	Dis.	No Dis.	Dis.		No Dis.		RR
	#	#	#	%	#	%	
U.S.	22,158,000	177,483,000	941,000	4.4	8,949,000	5.1	
AL	436,000	2,555,000	10,000	2.3	59,000	2.4	0.966
AK	59,000	371,000	3,000	6.3	26,000	7.2	0.869
AZ	488,000	3,841,000	28,000	5.9	202,000	5.3	1.109
AR	284,000	1,500,000	9,000	3.1	45,000	3.1	0.996
CA	2,117,000	21,743,000	212,000	10.6	2,459,000	11.5	0.922
CO	346,000	3,298,000	10,000	2.9	91,000	2.8	1.036
CT	210,000	1,972,000	8,000	4.2	79,000	4.1	1.032
DE	72,000	518,000	2,000	2.9	16,000	3.2	0.920
DC	42,000	414,000	1,000	3.1	21,000	5.5	0.561
FL	1,319,000	11,777,000	56,000	4.3	560,000	4.8	0.891
GA	758,000	5,881,000	21,000	2.9	196,000	3.4	0.850
HI	88,000	701,000	6,000	7.9	70,000	10.2	0.778
ID	141,000	999,000	4,000	3.2	29,000	3.0	1.066
IL	761,000	6,778,000	31,000	4.2	297,000	4.4	0.951
IN	508,000	3,538,000	20,000	4.0	94,000	2.7	1.483
IA	220,000	1,647,000	4,000	1.9	35,000	2.2	0.866
KS	203,000	1,486,000	6,000	3.0	44,000	3.0	0.997
KY	431,000	2,225,000	11,000	2.7	63,000	2.9	0.924
LA	396,000	2,247,000	15,000	3.8	68,000	3.1	1.224
ME	114,000	713,000	1,000	1.4	14,000	2.1	0.666
MD	350,000	3,337,000	11,000	3.2	150,000	4.6	0.701
MA	438,000	3,902,000	12,000	3.0	136,000	3.6	0.822
MI	749,000	5,188,000	18,000	2.4	139,000	2.7	0.899
MN	319,000	3,079,000	8,000	2.8	101,000	3.3	0.843
MS	259,000	1,443,000	10,000	3.9	45,000	3.2	1.221
MO	470,000	3,165,000	11,000	2.4	85,000	2.7	0.882
MT	85,000	570,000	3,000	4.0	12,000	2.1	1.921
NE	129,000	1,013,000	3,000	2.1	38,000	3.8	0.534
NV	234,000	1,687,000	10,000	4.4	88,000	5.2	0.848
NH	102,000	755,000	2,000	2.5	21,000	2.9	0.869
NJ	454,000	5,128,000	24,000	5.5	329,000	6.5	0.841
NM	188,000	1,020,000	8,000	4.6	49,000	4.9	0.937
NY	1,191,000	10,702,000	75,000	6.8	916,000	8.8	0.771
NC	725,000	5,703,000	18,000	2.6	164,000	2.9	0.871
ND	49,000	406,000	700	1.6	8,000	1.9	0.801
OH	865,000	6,047,000	24,000	2.8	162,000	2.7	1.024
OK	370,000	1,974,000	11,000	2.9	66,000	3.4	0.844

(continued)

Table 7.3 Home Environment - Civilians with and without Disabilities Ages 18 to 64 Years Living in the Community in an Overcrowded Home Environment for the United States and States: 2023 (cont.)

State	In an Overcrowded Home Environment						
	Dis.	No Dis.	Dis.		No Dis.		RR
	#	#	#	%	#	%	
OR	306,000	2,242,000	10,000	3.4	90,000	4.1	
PA	939,000	6,708,000	30,000	3.3	187,000	2.9	1.167
RI	77,000	595,000	2,000	2.6	18,000	3.1	0.828
SC	400,000	2,720,000	9,000	2.2	75,000	2.8	0.778
SD	54,000	467,000	4,000	7.7	18,000	3.9	1.980
TN	520,000	3,734,000	20,000	4.0	147,000	4.0	0.993
TX	1,955,000	16,440,000	101,000	5.2	942,000	5.8	0.902
UT	210,000	1,841,000	9,000	4.2	59,000	3.3	1.297
VT	47,000	341,000	1,000	2.8	6,000	1.9	1.507
VA	549,000	4,608,000	16,000	3.0	151,000	3.3	0.890
WA	555,000	4,178,000	19,000	3.6	181,000	4.4	0.815
WV	175,000	839,000	3,000	1.8	21,000	2.6	0.704
WI	358,000	3,153,000	9,000	2.5	65,000	2.1	1.200
WY	43,000	292,000	2,000	3.6	10,000	3.5	1.033
PR	327,000	1,591,000	2,000	0.7	19,000	1.2	0.554

Citation: Thomas, N., Bach, S., & Houtenville, A. (2025). Annual Disability Statistics Compendium: 2025 (Table 7.3). Durham, NH: University of New Hampshire, Institute on Disability.

Notes: Authors' calculations using the U.S. Census Bureau, American Community Survey, Public Use Microdata Sample, (2023), which is subject to sampling variability. Slight differences in percentages may appear due to rounding when compared to populations. For margins of error (ME) please visit the online Compendium at researchondisability.org. The relative ratio is the ratio of the percentage of people with disability in an overcrowded home environment over the percentage of people without disability in an overcrowded home environment. Therefore, a relative ratio further from 1.000 indicates a greater disparity in overcrowded home environment percentage. When the relative ratio is less than one it means that people with disabilities are less likely to live in an overcrowded home environment.

*estimate either unavailable or too few sample observations.

Table 7.4 Home Environment - Civilians with and without Disabilities Ages 18 to 64 Years Living in the Community Experiencing Housing Cost Burden for the United States and States: 2023

State	Experiencing Housing Cost Burden						
	Dis.	No Dis.	Dis.		No Dis.		RR
	#	#	#	%	#	%	
U.S.	22,158,000	177,483,000	7,516,000	36.5	42,090,000	24.6	1.481
AL	436,000	2,555,000	117,000	28.5	456,000	19.0	1.502
AK	59,000	371,000	16,000	31.1	70,000	20.1	1.548
AZ	488,000	3,841,000	163,000	36.1	905,000	24.3	1.486
AR	284,000	1,500,000	86,000	32.2	256,000	18.1	1.785
CA	2,117,000	21,743,000	863,000	44.5	7,045,000	33.5	1.329
CO	346,000	3,298,000	135,000	41.3	839,000	26.1	1.582
CT	210,000	1,972,000	84,000	43.6	477,000	25.3	1.722
DE	72,000	518,000	19,000	27.6	97,000	19.6	1.408
DC	42,000	414,000	17,000	46.0	96,000	25.4	1.812
FL	1,319,000	11,777,000	492,000	39.4	3,561,000	31.3	1.258
GA	758,000	5,881,000	233,000	33.0	1,368,000	24.2	1.364
HI	88,000	701,000	34,000	43.9	201,000	29.8	1.473
ID	141,000	999,000	42,000	32.1	212,000	22.3	1.440
IL	761,000	6,778,000	253,000	35.8	1,428,000	21.8	1.642
IN	508,000	3,538,000	154,000	32.3	624,000	18.3	1.766
IA	220,000	1,647,000	59,000	28.9	269,000	17.0	1.698
KS	203,000	1,486,000	61,000	32.3	268,000	18.7	1.720
KY	431,000	2,225,000	132,000	32.7	412,000	19.4	1.682
LA	396,000	2,247,000	137,000	37.4	517,000	24.1	1.549
ME	114,000	713,000	36,000	34.9	134,000	19.7	1.769
MD	350,000	3,337,000	114,000	35.6	770,000	23.7	1.501
MA	438,000	3,902,000	177,000	44.2	964,000	26.0	1.699
MI	749,000	5,188,000	252,000	35.9	938,000	18.8	1.914
MN	319,000	3,079,000	93,000	32.4	546,000	18.2	1.776
MS	259,000	1,443,000	73,000	30.7	275,000	20.2	1.521
MO	470,000	3,165,000	149,000	33.5	518,000	17.0	1.968
MT	85,000	570,000	31,000	38.1	128,000	23.6	1.616
NE	129,000	1,013,000	36,000	30.5	192,000	19.8	1.543
NV	234,000	1,687,000	86,000	38.7	440,000	26.7	1.448
NH	102,000	755,000	34,000	35.9	143,000	19.7	1.823
NJ	454,000	5,128,000	170,000	39.8	1,323,000	26.5	1.501
NM	188,000	1,020,000	55,000	31.5	210,000	21.5	1.460
NY	1,191,000	10,702,000	464,000	43.5	3,020,000	29.7	1.468
NC	725,000	5,703,000	222,000	33.1	1,150,000	21.1	1.568
ND	49,000	406,000	14,000	31.2	55,000	14.5	2.150
OH	865,000	6,047,000	262,000	32.5	1,073,000	18.4	1.766
OK	370,000	1,974,000	112,000	32.3	398,000	21.3	1.516

(continued)

Table 7.4 Home Environment - Civilians with and without Disabilities Ages 18 to 64 Years Living in the Community Experiencing Housing Cost Burden for the United States and States: 2023 (cont.)

State			Experiencing Housing Cost Burden				RR
	Dis.	No Dis.	Dis.		No Dis.		
	#	#	#	%	#	%	
OR	306,000	2,242,000	121,000	43.3	596,000	27.5	1.576
PA	939,000	6,708,000	311,000	35.8	1,247,000	19.6	1.831
RI	77,000	595,000	27,000	38.5	124,000	22.1	1.738
SC	400,000	2,720,000	112,000	30.2	538,000	20.7	1.458
SD	54,000	467,000	15,000	31.2	82,000	18.6	1.680
TN	520,000	3,734,000	155,000	32.2	746,000	20.8	1.544
TX	1,955,000	16,440,000	668,000	36.0	4,201,000	26.4	1.364
UT	210,000	1,841,000	68,000	34.1	400,000	22.3	1.530
VT	47,000	341,000	17,000	41.0	74,000	23.0	1.785
VA	549,000	4,608,000	168,000	32.5	981,000	22.1	1.468
WA	555,000	4,178,000	205,000	39.2	1,009,000	24.8	1.579
WV	175,000	839,000	51,000	32.2	116,000	14.7	2.189
WI	358,000	3,153,000	109,000	32.9	540,000	17.7	1.855
WY	43,000	292,000	13,000	31.6	58,000	20.7	1.523
PR	327,000	1,591,000	77,000	28.6	291,000	21.0	1.361

Citation: Thomas, N., Bach, S., & Houtenville, A. (2025). Annual Disability Statistics Compendium: 2025 (Table 7.4). Durham, NH: University of New Hampshire, Institute on Disability.

Notes: Authors' calculations using the U.S. Census Bureau, American Community Survey, Public Use Microdata Sample, (2023), which is subject to sampling variability. Slight differences in percentages may appear due to rounding when compared to populations. For margins of error (ME) please visit the online Compendium at researchondisability.org. The relative ratio is the ratio of the percentage of people with disability experiencing housing cost burden over the percentage of people without disability experiencing housing cost burden. Therefore, a relative ratio further from 1.000 indicates a greater disparity in housing cost burden percentage.

*estimate either unavailable or too few sample observations.

Table 7.5 Home Environment - Civilians with and without Disabilities Ages 18 to 64 Years Living in the Community Experiencing a Poor Housing Environment for the United States and States: 2023

State	Experiencing a Poor Housing Environment						
	Dis.	No Dis.	Dis.		No Dis.		RR
	#	#	#	%	#	%	
U.S.	22,158,000	177,483,000	454,000	2.2	3,284,000	1.9	1.146
AL	436,000	2,555,000	4,000	1.1	15,000	0.6	1.705
AK	59,000	371,000	2,000	3.4	10,000	2.9	1.176
AZ	488,000	3,841,000	14,000	3.1	68,000	1.8	1.713
AR	284,000	1,500,000	5,000	1.8	18,000	1.2	1.487
CA	2,117,000	21,743,000	103,000	5.3	965,000	4.6	1.159
CO	346,000	3,298,000	5,000	1.5	41,000	1.3	1.149
CT	210,000	1,972,000	5,000	2.6	34,000	1.8	1.407
DE	72,000	518,000	500	0.7	4,000	0.8	0.907
DC	42,000	414,000	800	2.1	6,000	1.5	1.356
FL	1,319,000	11,777,000	26,000	2.1	222,000	1.9	1.080
GA	758,000	5,881,000	9,000	1.2	70,000	1.2	0.982
HI	88,000	701,000	3,000	3.3	19,000	2.9	1.139
ID	141,000	999,000	3,000	2.0	9,000	0.9	2.083
IL	761,000	6,778,000	13,000	1.9	97,000	1.5	1.273
IN	508,000	3,538,000	8,000	1.7	32,000	1.0	1.759
IA	220,000	1,647,000	3,000	1.5	9,000	0.6	2.673
KS	203,000	1,486,000	4,000	2.3	13,000	0.9	2.452
KY	431,000	2,225,000	4,000	1.1	20,000	1.0	1.103
LA	396,000	2,247,000	9,000	2.6	30,000	1.4	1.866
ME	114,000	713,000	1,000	1.4	8,000	1.2	1.206
MD	350,000	3,337,000	7,000	2.2	57,000	1.7	1.244
MA	438,000	3,902,000	8,000	1.9	57,000	1.5	1.253
MI	749,000	5,188,000	10,000	1.4	45,000	0.9	1.500
MN	319,000	3,079,000	3,000	0.9	35,000	1.2	0.795
MS	259,000	1,443,000	4,000	1.5	12,000	0.9	1.665
MO	470,000	3,165,000	4,000	0.8	21,000	0.7	1.202
MT	85,000	570,000	2,000	1.9	4,000	0.7	2.677
NE	129,000	1,013,000	1,000	1.3	10,000	1.0	1.278
NV	234,000	1,687,000	6,000	2.5	26,000	1.6	1.581
NH	102,000	755,000	400	0.4	7,000	1.0	0.389
NJ	454,000	5,128,000	10,000	2.4	118,000	2.4	1.008
NM	188,000	1,020,000	5,000	2.9	17,000	1.8	1.653
NY	1,191,000	10,702,000	38,000	3.6	369,000	3.6	0.979
NC	725,000	5,703,000	8,000	1.1	54,000	1.0	1.149
ND	49,000	406,000	400	0.8	2,000	0.4	1.968
OH	865,000	6,047,000	11,000	1.4	66,000	1.1	1.205
OK	370,000	1,974,000	5,000	1.5	17,000	0.9	1.723

(continued)

Table 7.5 Home Environment - Civilians with and without Disabilities Ages 18 to 64 Years Living in the Community Experiencing a Poor Housing Environment for the United States and States: 2023 (cont.)

State			Experiencing a Poor Housing Environment				
	Dis.	No Dis.	Dis.		No Dis.		RR
	#	#	#	%	#	%	
OR	306,000	2,242,000	6,000	2.0	32,000	1.5	1.379
PA	939,000	6,708,000	14,000	1.6	66,000	1.0	1.563
RI	77,000	595,000	900	1.3	3,000	0.6	2.108
SC	400,000	2,720,000	4,000	1.0	22,000	0.9	1.128
SD	54,000	467,000	2,000	3.6	6,000	1.3	2.741
TN	520,000	3,734,000	8,000	1.7	47,000	1.3	1.330
TX	1,955,000	16,440,000	47,000	2.5	334,000	2.1	1.203
UT	210,000	1,841,000	4,000	2.0	19,000	1.1	1.819
VT	47,000	341,000	1,000	3.0	3,000	0.9	3.391
VA	549,000	4,608,000	7,000	1.4	52,000	1.2	1.162
WA	555,000	4,178,000	12,000	2.3	65,000	1.6	1.442
WV	175,000	839,000	1,000	0.9	6,000	0.7	1.287
WI	358,000	3,153,000	3,000	0.9	21,000	0.7	1.324
WY	43,000	292,000	200	0.4	2,000	0.7	0.618

Citation: Thomas, N., Bach, S., & Houtenville, A. (2025). Annual Disability Statistics Compendium: 2025 (Table 7.5). Durham, NH: University of New Hampshire, Institute on Disability.

Notes: Authors' calculations using the U.S. Census Bureau, American Community Survey, Public Use Microdata Sample, (2023), which is subject to sampling variability. Slight differences in percentages may appear due to rounding when compared to populations. For margins of error (ME) please visit the online Compendium at researchondisability.org. The relative ratio is the ratio of the percentage of people with disability experiencing a poor housing environment over the percentage of people without disability experiencing a poor housing environment. Therefore, a relative ratio further from 1.000 indicates a greater disparity in poor housing environment percentage.

*estimate either unavailable or too few sample observations.

Table 7.6 Home Environment - Civilians with and without Disabilities Ages 18 to 64 Years Living in the Community in Housing Built in 1990 or Later for the United States and States: 2023

State	In Housing Built in 1990 or Later						
	Dis.	No Dis.	Dis.		No Dis.		RR
	#	#	#	%	#	%	
U.S.	22,158,000	177,483,000	7,564,000	35.3	72,947,000	41.8	0.845
AL	436,000	2,555,000	182,000	42.4	1,290,000	51.8	0.820
AK	59,000	371,000	18,000	32.4	151,000	42.1	0.770
AZ	488,000	3,841,000	241,000	51.4	2,213,000	58.3	0.880
AR	284,000	1,500,000	122,000	43.2	798,000	54.3	0.795
CA	2,117,000	21,743,000	568,000	28.4	6,787,000	31.7	0.896
CO	346,000	3,298,000	138,000	41.3	1,667,000	51.2	0.808
CT	210,000	1,972,000	32,000	16.0	408,000	21.2	0.754
DE	72,000	518,000	28,000	39.8	241,000	47.6	0.835
DC	42,000	414,000	14,000	34.9	112,000	28.9	1.206
FL	1,319,000	11,777,000	594,000	45.9	6,103,000	52.5	0.873
GA	758,000	5,881,000	370,000	49.8	3,443,000	59.4	0.839
HI	88,000	701,000	29,000	35.7	253,000	36.6	0.975
ID	141,000	999,000	67,000	49.1	556,000	56.9	0.862
IL	761,000	6,778,000	173,000	23.4	2,047,000	30.6	0.764
IN	508,000	3,538,000	148,000	29.8	1,435,000	41.4	0.720
IA	220,000	1,647,000	55,000	26.3	582,000	36.3	0.724
KS	203,000	1,486,000	55,000	28.5	551,000	37.8	0.754
KY	431,000	2,225,000	166,000	39.2	1,033,000	47.2	0.831
LA	396,000	2,247,000	152,000	39.3	1,035,000	46.7	0.841
ME	114,000	713,000	28,000	25.6	263,000	37.9	0.676
MD	350,000	3,337,000	100,000	29.9	1,252,000	38.0	0.787
MA	438,000	3,902,000	72,000	17.4	883,000	23.5	0.741
MI	749,000	5,188,000	179,000	24.5	1,687,000	33.0	0.743
MN	319,000	3,079,000	94,000	31.9	1,205,000	39.8	0.802
MS	259,000	1,443,000	114,000	45.1	728,000	51.6	0.874
MO	470,000	3,165,000	148,000	32.2	1,280,000	41.3	0.779
MT	85,000	570,000	29,000	35.3	250,000	44.5	0.792
NE	129,000	1,013,000	34,000	28.1	387,000	39.0	0.720
NV	234,000	1,687,000	136,000	58.7	1,120,000	66.6	0.882
NH	102,000	755,000	21,000	21.4	221,000	30.1	0.712
NJ	454,000	5,128,000	95,000	21.7	1,341,000	26.5	0.820
NM	188,000	1,020,000	73,000	39.8	479,000	47.4	0.839
NY	1,191,000	10,702,000	203,000	18.4	2,002,000	19.3	0.955
NC	725,000	5,703,000	354,000	50.3	3,366,000	60.2	0.836
ND	49,000	406,000	17,000	36.1	187,000	48.1	0.751
OH	865,000	6,047,000	191,000	22.7	1,878,000	31.6	0.719
OK	370,000	1,974,000	126,000	34.8	822,000	42.4	0.819

(continued)

Table 7.6 Home Environment - Civilians with and without Disabilities Ages 18 to 64 Years Living in the Community in Housing Built in 1990 or Later for the United States and States: 2023 (cont.)

State	In Housing Built in 1990 or Later						
	Dis.	No Dis.	Dis.		No Dis.		RR
	#	#	#	%	#	%	
OR	306,000	2,242,000	109,000	37.2	990,000	44.8	0.831
PA	939,000	6,708,000	177,000	19.8	1,732,000	26.6	0.742
RI	77,000	595,000	10,000	14.1	128,000	22.5	0.629
SC	400,000	2,720,000	209,000	53.7	1,585,000	59.4	0.904
SD	54,000	467,000	20,000	38.2	221,000	48.6	0.786
TN	520,000	3,734,000	226,000	44.3	1,940,000	52.7	0.841
TX	1,955,000	16,440,000	958,000	49.8	9,522,000	58.5	0.850
UT	210,000	1,841,000	104,000	50.9	1,068,000	58.8	0.864
VT	47,000	341,000	9,000	20.4	100,000	30.4	0.669
VA	549,000	4,608,000	200,000	37.3	2,084,000	46.2	0.807
WA	555,000	4,178,000	215,000	40.0	1,951,000	47.3	0.846
WV	175,000	839,000	59,000	34.3	320,000	39.0	0.881
WI	358,000	3,153,000	90,000	26.1	1,143,000	36.9	0.709
WY	43,000	292,000	14,000	34.3	107,000	37.3	0.920
PR	327,000	1,591,000	123,000	37.7	662,000	41.7	0.904

Citation: Thomas, N., Bach, S., & Houtenville, A. (2025). Annual Disability Statistics Compendium: 2025 (Table 7.6). Durham, NH: University of New Hampshire, Institute on Disability.

Notes: Authors' calculations using the U.S. Census Bureau, American Community Survey, Public Use Microdata Sample, (2023), which is subject to sampling variability. Slight differences in percentages may appear due to rounding when compared to populations. For margins of error (ME) please visit the online Compendium at researchondisability.org. The relative ratio is the ratio of the percentage of people with disability in housing built in 1990 or later over the percentage of people without disability in housing built in 1990 or later. Therefore, a relative ratio further from 1.000 indicates a greater disparity in housing built in 1990 or later percentage. When the relative ratio is less than one it means that people with disabilities are less likely to live in housing built in 1990 or later.

*estimate either unavailable or too few sample observations.

Table 7.7 Home Environment - Civilians with and without Disabilities Ages 18 to 64 Years Living in the Community in Houses for the United States and States: 2023

State	In Houses							RR
	Dis.	No Dis.	Dis.		No Dis.			
	#	#	#	%	#	%		
U.S.	22,158,000	177,483,000	13,925,000	65.1	127,376,000	73.1	0.891	
AL	436,000	2,555,000	287,000	66.7	1,876,000	75.3	0.886	
AK	59,000	371,000	35,000	63.2	273,000	75.9	0.833	
AZ	488,000	3,841,000	312,000	66.5	2,900,000	76.4	0.870	
AR	284,000	1,500,000	183,000	65.0	1,141,000	77.7	0.837	
CA	2,117,000	21,743,000	1,278,000	63.9	14,957,000	69.9	0.914	
CO	346,000	3,298,000	211,000	63.3	2,431,000	74.6	0.848	
CT	210,000	1,972,000	120,000	60.3	1,384,000	72.0	0.837	
DE	72,000	518,000	52,000	75.0	400,000	78.9	0.951	
DC	42,000	414,000	9,000	23.9	147,000	37.8	0.633	
FL	1,319,000	11,777,000	846,000	65.3	8,136,000	70.0	0.933	
GA	758,000	5,881,000	522,000	70.3	4,424,000	76.3	0.921	
HI	88,000	701,000	57,000	69.6	502,000	72.6	0.959	
ID	141,000	999,000	97,000	70.4	802,000	82.1	0.858	
IL	761,000	6,778,000	465,000	63.0	4,701,000	70.3	0.896	
IN	508,000	3,538,000	356,000	71.7	2,856,000	82.3	0.871	
IA	220,000	1,647,000	152,000	72.3	1,330,000	82.9	0.873	
KS	203,000	1,486,000	138,000	71.8	1,211,000	83.0	0.865	
KY	431,000	2,225,000	271,000	64.1	1,677,000	76.6	0.836	
LA	396,000	2,247,000	254,000	65.8	1,637,000	73.9	0.891	
ME	114,000	713,000	68,000	62.2	518,000	74.7	0.833	
MD	350,000	3,337,000	249,000	74.7	2,604,000	79.1	0.945	
MA	438,000	3,902,000	204,000	49.6	2,331,000	62.0	0.800	
MI	749,000	5,188,000	538,000	73.6	4,191,000	82.1	0.896	
MN	319,000	3,079,000	196,000	66.5	2,423,000	80.0	0.831	
MS	259,000	1,443,000	169,000	66.8	1,059,000	75.0	0.891	
MO	470,000	3,165,000	322,000	70.1	2,502,000	80.7	0.868	
MT	85,000	570,000	60,000	73.2	431,000	76.9	0.951	
NE	129,000	1,013,000	82,000	66.7	815,000	81.9	0.814	
NV	234,000	1,687,000	146,000	62.9	1,232,000	73.3	0.858	
NH	102,000	755,000	59,000	60.7	551,000	75.0	0.810	
NJ	454,000	5,128,000	267,000	60.9	3,408,000	67.3	0.905	
NM	188,000	1,020,000	116,000	63.2	710,000	70.3	0.899	
NY	1,191,000	10,702,000	482,000	43.5	5,334,000	51.3	0.849	
NC	725,000	5,703,000	462,000	65.7	4,133,000	73.9	0.889	
ND	49,000	406,000	29,000	60.1	274,000	70.3	0.855	
OH	865,000	6,047,000	587,000	69.9	4,781,000	80.5	0.868	
OK	370,000	1,974,000	259,000	71.3	1,538,000	79.4	0.898	

(continued)

Table 7.7 Home Environment - Civilians with and without Disabilities Ages 18 to 64 Years Living in the Community in Houses for the United States and States: 2023 (cont.)

State	In Houses						
	Dis.	No Dis.	Dis.		No Dis.		RR
	#	#	#	%	#	%	
OR	306,000	2,242,000	174,000	59.6	1,617,000	73.1	0.815
PA	939,000	6,708,000	633,000	70.5	5,363,000	82.5	0.855
RI	77,000	595,000	39,000	54.9	373,000	65.2	0.842
SC	400,000	2,720,000	244,000	63.0	1,940,000	72.7	0.866
SD	54,000	467,000	33,000	63.1	356,000	78.4	0.805
TN	520,000	3,734,000	350,000	68.8	2,823,000	76.7	0.896
TX	1,955,000	16,440,000	1,284,000	66.7	11,861,000	72.9	0.915
UT	210,000	1,841,000	137,000	67.2	1,453,000	80.1	0.840
VT	47,000	341,000	27,000	63.7	249,000	75.9	0.839
VA	549,000	4,608,000	387,000	72.3	3,511,000	77.8	0.930
WA	555,000	4,178,000	326,000	60.6	2,994,000	72.6	0.835
WV	175,000	839,000	106,000	61.4	632,000	76.9	0.798
WI	358,000	3,153,000	217,000	63.4	2,362,000	76.2	0.832
WY	43,000	292,000	28,000	66.3	225,000	78.4	0.845
PR	327,000	1,591,000	274,000	84.3	1,350,000	85.0	0.991

Citation: Thomas, N., Bach, S., & Houtenville, A. (2025). Annual Disability Statistics Compendium: 2025 (Table 7.7). Durham, NH: University of New Hampshire, Institute on Disability.

Notes: Authors' calculations using the U.S. Census Bureau, American Community Survey, Public Use Microdata Sample, (2023), which is subject to sampling variability. Slight differences in percentages may appear due to rounding when compared to populations. For margins of error (ME) please visit the online Compendium at researchondisability.org. The relative ratio is the ratio of the percentage of people with disability in houses over the percentage of people without disability in houses. Therefore, a relative ratio further from 1.000 indicates a greater disparity in house percentage.

*estimate either unavailable or too few sample observations.

Table 7.8 Home Environment - Civilians with and without Disabilities Ages 18 to 64 Years Living in the Community in Apartments for the United States and States: 2023

State	In Apartments							RR	
	Dis.		No Dis.		Dis.		No Dis.		
	#	#	#	%	#	%			
U.S.	22,158,000	177,483,000	5,655,000	26.4	38,896,000	22.3	1.184		
AL	436,000	2,555,000	64,000	15.0	325,000	13.0	1.149		
AK	59,000	371,000	18,000	31.9	72,000	20.1	1.590		
AZ	488,000	3,841,000	109,000	23.2	666,000	17.6	1.321		
AR	284,000	1,500,000	53,000	18.9	189,000	12.8	1.469		
CA	2,117,000	21,743,000	624,000	31.2	5,872,000	27.4	1.138		
CO	346,000	3,298,000	107,000	32.1	723,000	22.2	1.444		
CT	210,000	1,972,000	78,000	39.1	528,000	27.5	1.424		
DE	72,000	518,000	12,000	16.9	75,000	14.8	1.144		
DC	42,000	414,000	30,000	76.1	241,000	62.2	1.223		
FL	1,319,000	11,777,000	305,000	23.6	2,836,000	24.4	0.966		
GA	758,000	5,881,000	130,000	17.5	967,000	16.7	1.048		
HI	88,000	701,000	25,000	30.2	188,000	27.1	1.114		
ID	141,000	999,000	26,000	19.0	120,000	12.2	1.555		
IL	761,000	6,778,000	246,000	33.3	1,872,000	28.0	1.190		
IN	508,000	3,538,000	106,000	21.4	485,000	14.0	1.534		
IA	220,000	1,647,000	48,000	22.7	231,000	14.4	1.572		
KS	203,000	1,486,000	46,000	24.0	201,000	13.8	1.745		
KY	431,000	2,225,000	83,000	19.7	314,000	14.3	1.371		
LA	396,000	2,247,000	66,000	17.0	302,000	13.6	1.250		
ME	114,000	713,000	30,000	27.0	123,000	17.7	1.525		
MD	350,000	3,337,000	78,000	23.5	656,000	19.9	1.180		
MA	438,000	3,902,000	205,000	49.7	1,414,000	37.6	1.321		
MI	749,000	5,188,000	133,000	18.2	691,000	13.5	1.345		
MN	319,000	3,079,000	84,000	28.5	532,000	17.6	1.622		
MS	259,000	1,443,000	39,000	15.3	154,000	10.9	1.399		
MO	470,000	3,165,000	100,000	21.7	466,000	15.0	1.447		
MT	85,000	570,000	12,000	14.7	88,000	15.6	0.943		
NE	129,000	1,013,000	37,000	30.2	158,000	15.9	1.903		
NV	234,000	1,687,000	71,000	30.6	373,000	22.2	1.379		
NH	102,000	755,000	32,000	32.5	154,000	21.0	1.546		
NJ	454,000	5,128,000	165,000	37.6	1,625,000	32.1	1.171		
NM	188,000	1,020,000	32,000	17.6	134,000	13.2	1.333		
NY	1,191,000	10,702,000	583,000	52.7	4,902,000	47.1	1.117		
NC	725,000	5,703,000	126,000	17.9	871,000	15.6	1.150		
ND	49,000	406,000	15,000	31.6	97,000	24.9	1.266		
OH	865,000	6,047,000	210,000	25.0	995,000	16.7	1.490		
OK	370,000	1,974,000	64,000	17.7	259,000	13.3	1.326		

(continued)

Table 7.8 Home Environment - Civilians with and without Disabilities Ages 18 to 64 Years Living in the Community in Apartments for the United States and States: 2023 (cont.)

State	In Apartments						
	Dis.	No Dis.	Dis.		No Dis.		RR
	#	#	#	%	#	%	
OR	306,000	2,242,000	89,000	30.6	460,000	20.8	1.471
PA	939,000	6,708,000	218,000	24.3	983,000	15.1	1.607
RI	77,000	595,000	32,000	44.0	195,000	34.2	1.287
SC	400,000	2,720,000	62,000	15.9	363,000	13.6	1.167
SD	54,000	467,000	15,000	28.2	69,000	15.1	1.865
TN	520,000	3,734,000	93,000	18.2	585,000	15.9	1.147
TX	1,955,000	16,440,000	466,000	24.2	3,373,000	20.7	1.169
UT	210,000	1,841,000	57,000	28.0	324,000	17.9	1.570
VT	47,000	341,000	11,000	26.5	66,000	20.2	1.313
VA	549,000	4,608,000	113,000	21.1	848,000	18.8	1.124
WA	555,000	4,178,000	164,000	30.6	943,000	22.9	1.336
WV	175,000	839,000	29,000	16.6	82,000	10.0	1.649
WI	358,000	3,153,000	107,000	31.3	673,000	21.7	1.441
WY	43,000	292,000	8,000	18.3	34,000	11.9	1.538
PR	327,000	1,591,000	51,000	15.7	235,000	14.8	1.058

Citation: Thomas, N., Bach, S., & Houtenville, A. (2025). Annual Disability Statistics Compendium: 2025 (Table 7.8). Durham, NH: University of New Hampshire, Institute on Disability.

Notes: Authors' calculations using the U.S. Census Bureau, American Community Survey, Public Use Microdata Sample, (2023), which is subject to sampling variability. Slight differences in percentages may appear due to rounding when compared to populations. For margins of error (ME) please visit the online Compendium at researchondisability.org. The relative ratio is the ratio of the percentage of people with disability in apartments over the percentage of people without disability in apartments. Therefore, a relative ratio further from 1.000 indicates a greater disparity in apartment percentage.

*estimate either unavailable or too few sample observations.

Table 7.9 Home Environment - Civilians with and without Disabilities Ages 18 to 64 Years Living in the Community in Mobile Homes or Other Building Types for the United States and States: 2023

State	In Mobile Homes or Other Building Types						
	Dis.	No Dis.	Dis.		No Dis.		RR
	#	#	#	%	#	%	
U.S.	22,158,000	177,483,000	1,823,000	8.5	8,067,000	4.6	1.841
AL	436,000	2,555,000	79,000	18.3	291,000	11.7	1.567
AK	59,000	371,000	3,000	4.8	14,000	4.0	1.202
AZ	488,000	3,841,000	48,000	10.3	228,000	6.0	1.709
AR	284,000	1,500,000	46,000	16.1	140,000	9.5	1.698
CA	2,117,000	21,743,000	99,000	4.9	584,000	2.7	1.812
CO	346,000	3,298,000	16,000	4.7	103,000	3.2	1.480
CT	210,000	1,972,000	1,000	0.6	10,000	0.5	1.155
DE	72,000	518,000	6,000	8.1	32,000	6.4	1.276
DC	42,000	414,000	*	*	*	*	*
FL	1,319,000	11,777,000	144,000	11.1	644,000	5.5	2.000
GA	758,000	5,881,000	91,000	12.2	406,000	7.0	1.742
HI	88,000	701,000	200	0.2	2,000	0.3	0.711
ID	141,000	999,000	14,000	10.5	55,000	5.6	1.871
IL	761,000	6,778,000	27,000	3.7	117,000	1.7	2.137
IN	508,000	3,538,000	34,000	6.9	128,000	3.7	1.864
IA	220,000	1,647,000	11,000	5.0	43,000	2.7	1.851
KS	203,000	1,486,000	8,000	4.2	47,000	3.2	1.302
KY	431,000	2,225,000	69,000	16.3	197,000	9.0	1.806
LA	396,000	2,247,000	66,000	17.2	277,000	12.5	1.371
ME	114,000	713,000	12,000	10.8	53,000	7.6	1.420
MD	350,000	3,337,000	6,000	1.8	33,000	1.0	1.781
MA	438,000	3,902,000	3,000	0.8	16,000	0.4	1.767
MI	749,000	5,188,000	60,000	8.2	222,000	4.3	1.885
MN	319,000	3,079,000	15,000	5.0	73,000	2.4	2.072
MS	259,000	1,443,000	45,000	17.9	198,000	14.0	1.275
MO	470,000	3,165,000	38,000	8.2	133,000	4.3	1.912
MT	85,000	570,000	10,000	12.1	42,000	7.4	1.622
NE	129,000	1,013,000	4,000	3.2	22,000	2.2	1.436
NV	234,000	1,687,000	15,000	6.5	76,000	4.5	1.443
NH	102,000	755,000	7,000	6.7	29,000	4.0	1.680
NJ	454,000	5,128,000	6,000	1.5	29,000	0.6	2.505
NM	188,000	1,020,000	35,000	19.2	167,000	16.5	1.163
NY	1,191,000	10,702,000	42,000	3.8	161,000	1.5	2.451
NC	725,000	5,703,000	115,000	16.4	588,000	10.5	1.559
ND	49,000	406,000	4,000	8.3	19,000	4.8	1.733
OH	865,000	6,047,000	44,000	5.2	164,000	2.8	1.881
OK	370,000	1,974,000	40,000	11.0	141,000	7.3	1.517

(continued)

Table 7.9 Home Environment - Civilians with and without Disabilities Ages 18 to 64 Years Living in the Community in Mobile Homes or Other Building Types for the United States and States: 2023 (cont.)

State			In Mobile Homes or Other Building Types				
	Dis.	No Dis.	Dis.		No Dis.		RR
	#	#	#	%	#	%	
OR	306,000	2,242,000	29,000	9.8	134,000	6.1	1.616
PA	939,000	6,708,000	46,000	5.2	158,000	2.4	2.136
RI	77,000	595,000	700	1.0	3,000	0.6	1.806
SC	400,000	2,720,000	82,000	21.2	364,000	13.6	1.550
SD	54,000	467,000	4,000	8.6	29,000	6.5	1.334
TN	520,000	3,734,000	66,000	13.0	272,000	7.4	1.761
TX	1,955,000	16,440,000	174,000	9.1	1,031,000	6.3	1.430
UT	210,000	1,841,000	10,000	4.7	37,000	2.0	2.301
VT	47,000	341,000	4,000	9.8	13,000	3.9	2.513
VA	549,000	4,608,000	35,000	6.6	156,000	3.5	1.905
WA	555,000	4,178,000	47,000	8.8	187,000	4.5	1.943
WV	175,000	839,000	38,000	22.1	107,000	13.1	1.690
WI	358,000	3,153,000	18,000	5.3	63,000	2.0	2.580
WY	43,000	292,000	6,000	15.4	28,000	9.7	1.593
PR	327,000	1,591,000	200	0.1	2,000	0.2	0.356

Citation: Thomas, N., Bach, S., & Houtenville, A. (2025). Annual Disability Statistics Compendium: 2025 (Table 7.9). Durham, NH: University of New Hampshire, Institute on Disability.

Notes: Authors' calculations using the U.S. Census Bureau, American Community Survey, Public Use Microdata Sample, (2023), which is subject to sampling variability. Slight differences in percentages may appear due to rounding when compared to populations. For margins of error (ME) please visit the online Compendium at researchondisability.org. The relative ratio is the ratio of the percentage of people with disability in mobile homes over the percentage of people without disability in mobile homes. Therefore, a relative ratio further from 1.000 indicates a greater disparity in mobile home percentage. *estimate either unavailable or too few sample observations.

Section 8: Veterans

This section presents statistics on **veterans** in the United States. Specifically, the data address **service-connected disability rating**; the prevalence of disabilities in the **veteran population**; the portion of the **veteran population** that experiences **poverty**, including the difference between the **poverty rates** of veterans with and without disabilities (**relative ratio**), by disability status. The principal sources of these data are the **U.S. Census Bureau**, specifically the **American Community Survey** and the **Veterans Benefits Administration's Annual Benefits Report**. For these tables, statistics for people with disabilities (**disability status**) are based on having responded 'yes' to a series of questions within the **American Community Survey** (go to the glossary for more details). **Poverty** is defined by the U.S. Office of Management and Budget and set as a dollar threshold by the **U.S. Census Bureau** in all sources (go to the glossary for more details).

For expanded statistics, please go to the Annual Disability Statistics Build Your Own Statistics site at <https://www.researchondisability.org/collection/2025/build-stats>.

Tables

Table 8.1: In 2023, according to the **American Community Survey**, 2,256,000 veterans ages 18 and over **living in the community** reported having a military **service-connected disability rating** of 70 percent or more. [Table 8.1 Veterans - Service-Connected Disability Rating for Civilian Veterans Ages 18 Years and Over Living in the Community, by Disability Status for the United States and States: 2023]

Table 8.2: In 2023, there were 8,006,000 **civilian veterans** ages 18-64 years **living in the community**, 1,635,000 of which were individuals with disabilities; representing 20.4% of veterans. Connecticut/CT and the District of Columbia/DC had the lowest percentage of veterans with disabilities (13.8%); while Puerto Rico/PR had the highest percentage of veterans with disabilities (36.4%). [Table 8.2 Veterans - Civilian Veterans With and Without Disability Ages 18 to 64 Years Living in the Community for the United States and States: 2023]

Table 8.3: In 2023, of the 1,635,000 veterans with disabilities ages 18 to 64 years **living in the community**, 215,000 veterans were **experiencing poverty** (13.2%). In contrast, of the 6,371,000 veterans without disabilities ages 18 to 64 years **living in the community**, 375,000 veterans were **experiencing poverty** (5.9%). The percentage of veterans with disabilities **experiencing poverty** was highest in North Dakota/ND, 26.8% and lowest in Rhode Island/RI, 4.4%. The state with the greatest disparity in poverty was in North Dakota/ND, with a relative ratio of poverty 9.258 (the further this value is from 1.00, the greater the disparity in poverty between veterans with disabilities and those without disabilities). [Table 8.3 Veterans - Civilian Veterans with and without Disabilities Ages 18 to 64 Years Living in the Community and Experiencing Poverty for the United States and States: 2023]

Table 8.4: In the **Federal Fiscal Year** 2023, the United States spent a total of \$145,586,029,084 on compensation and pension benefits paid to disabled **veterans**. [Table 8.4 Veterans Benefits Administration - Compensation and Pension Benefits Paid to Disabled Veterans and their Survivors: Federal Fiscal Year 2023]

Table 8.1 Veterans - Service-Connected Disability Rating for Civilian Veterans Ages 18 Years and Over Living in the Community, by Disability Status for the United States and States: 2023

State	Veterans #	Has Dis. Rating #	Percent Dis. Rating			
			0%	10% - 60%	70% - 100%	Not Reported
			#	#	#	#
U.S.	15,615,000	4,888,000	161,000	2,289,000	2,256,000	182,000
AL	297,000	111,000	3,000	50,000	56,000	3,000
AK	58,000	26,000	100	14,000	11,000	300
AZ	428,000	127,000	4,000	62,000	56,000	5,000
AR	167,000	52,000	2,000	22,000	26,000	1,000
CA	1,226,000	375,000	17,000	166,000	174,000	18,000
CO	334,000	111,000	3,000	54,000	50,000	4,000
CT	132,000	28,000	1,000	17,000	9,000	800
DE	59,000	13,000	600	7,000	5,000	300
DC	18,000	5,000	300	3,000	2,000	80
FL	1,319,000	447,000	13,000	210,000	210,000	14,000
GA	596,000	221,000	5,000	94,000	113,000	9,000
HI	79,000	29,000	1,000	12,000	16,000	600
ID	109,000	32,000	2,000	15,000	14,000	1,000
IL	448,000	107,000	5,000	47,000	50,000	5,000
IN	319,000	97,000	3,000	59,000	32,000	3,000
IA	159,000	42,000	900	22,000	16,000	3,000
KS	141,000	44,000	1,000	20,000	22,000	1,000
KY	215,000	65,000	2,000	35,000	26,000	2,000
LA	203,000	62,000	2,000	27,000	30,000	3,000
ME	90,000	30,000	1,000	13,000	14,000	2,000
MD	309,000	95,000	4,000	41,000	47,000	4,000
MA	230,000	55,000	3,000	30,000	20,000	3,000
MI	438,000	109,000	4,000	57,000	45,000	3,000
MN	250,000	83,000	2,000	54,000	25,000	2,000
MS	154,000	54,000	2,000	25,000	25,000	2,000
MO	338,000	98,000	3,000	48,000	45,000	3,000
MT	82,000	30,000	800	16,000	13,000	1,000
NE	92,000	34,000	800	21,000	11,000	1,000
NV	190,000	64,000	2,000	26,000	33,000	3,000
NH	87,000	22,000	800	13,000	8,000	400
NJ	254,000	58,000	2,000	29,000	24,000	3,000
NM	125,000	41,000	2,000	16,000	22,000	2,000
NY	557,000	120,000	7,000	59,000	49,000	5,000
NC	604,000	212,000	5,000	84,000	116,000	7,000
ND	44,000	14,000	700	7,000	5,000	300
OH	581,000	147,000	7,000	77,000	57,000	7,000
OK	226,000	96,000	2,000	42,000	49,000	3,000
OR	228,000	70,000	3,000	34,000	31,000	3,000

(continued)

Table 8.1 Veterans - Service-Connected Disability Rating for Civilian Veterans Ages 18 Years and Over Living in the Community, by Disability Status for the United States and States: 2023 (cont.)

State	Veterans #	Has Dis. Rating #	Percent Dis. Rating			
			0% #	10% - 60% #	70% - 100% #	Not Reported #
PA	606,000	139,000	5,000	75,000	55,000	4,000
RI	39,000	11,000	400	6,000	4,000	300
SC	347,000	119,000	3,000	50,000	60,000	7,000
SD	57,000	21,000	200	12,000	8,000	900
TN	394,000	129,000	3,000	56,000	64,000	6,000
TX	1,380,000	522,000	15,000	214,000	275,000	18,000
UT	107,000	33,000	1,000	18,000	13,000	1,000
VT	34,000	8,000	500	4,000	3,000	100
VA	601,000	218,000	7,000	96,000	108,000	8,000
WA	458,000	133,000	5,000	68,000	55,000	5,000
WV	100,000	34,000	600	15,000	17,000	2,000
WI	269,000	77,000	3,000	41,000	32,000	1,000
WY	39,000	13,000	80	8,000	4,000	700
PR	58,000	23,000	700	6,000	15,000	2,000

Citation: Thomas, N., Bach, S., & Houtenville, A. (2025). Annual Disability Statistics Compendium: 2025 (Table 8.1). Durham, NH: University of New Hampshire, Institute on Disability.

Notes: Authors' calculations using the U.S. Census Bureau, American Community Survey, Public Use Microdata Sample, (2023), which is subject to sampling variability. Slight differences in percentages may appear due to rounding when compared to populations. For margins of error (ME) please visit the online Compendium at researchondisability.org

*estimate either unavailable or too few sample observations.

Table 8.2 Veterans - Civilian Veterans With and Without Disability Ages 18 to 64 Years Living in the Community for the United States and States: 2023

State	Total	Disability		No Disability	
	#	#	%	#	%
U.S.	8,006,000	1,635,000	20.4	6,371,000	79.6
AL	164,000	38,000	23.4	126,000	76.6
AK	37,000	8,000	22.3	29,000	77.7
AZ	194,000	36,000	18.9	157,000	81.1
AR	86,000	24,000	27.6	63,000	72.4
CA	597,000	109,000	18.3	487,000	81.7
CO	193,000	33,000	16.8	161,000	83.2
CT	60,000	8,000	13.8	52,000	86.2
DE	27,000	6,000	21.3	21,000	78.7
DC	10,000	1,000	13.8	9,000	86.2
FL	637,000	144,000	22.5	493,000	77.5
GA	350,000	81,000	23.2	269,000	76.8
HI	39,000	10,000	24.2	30,000	75.8
ID	59,000	12,000	20.9	47,000	79.1
IL	223,000	40,000	18.0	182,000	82.0
IN	155,000	28,000	18.0	127,000	82.0
IA	79,000	14,000	17.6	65,000	82.4
KS	71,000	14,000	20.1	57,000	79.9
KY	109,000	27,000	24.3	83,000	75.7
LA	104,000	25,000	23.9	79,000	76.1
ME	41,000	8,000	18.7	33,000	81.3
MD	176,000	30,000	16.7	147,000	83.3
MA	99,000	14,000	14.0	85,000	86.0
MI	198,000	44,000	22.1	154,000	77.9
MN	108,000	21,000	18.9	88,000	81.1
MS	87,000	19,000	21.9	68,000	78.1
MO	168,000	43,000	25.8	125,000	74.2
MT	45,000	13,000	29.2	32,000	70.8
NE	45,000	7,000	15.6	38,000	84.4
NV	96,000	23,000	23.8	73,000	76.2
NH	41,000	9,000	20.9	32,000	79.1
NJ	109,000	16,000	14.6	93,000	85.4
NM	60,000	13,000	22.5	46,000	77.5
NY	248,000	41,000	16.7	207,000	83.3
NC	335,000	65,000	19.5	270,000	80.5
ND	24,000	5,000	21.2	19,000	78.8
OH	292,000	57,000	19.7	234,000	80.3
OK	113,000	30,000	26.3	83,000	73.7
OR	106,000	20,000	18.8	86,000	81.2
PA	276,000	53,000	19.4	222,000	80.6
RI	15,000	3,000	18.3	12,000	81.7

(continued)

Table 8.2 Veterans - Civilian Veterans With and Without Disability Ages 18 to 64 Years Living in the Community for the United States and States: 2023 (cont.)

State	Total	Disability		No Disability	
	#	#	%	#	%
SC	187,000	43,000	22.9	144,000	77.1
SD	29,000	5,000	18.3	24,000	81.7
TN	210,000	46,000	21.9	164,000	78.1
TX	824,000	188,000	22.9	636,000	77.1
UT	52,000	9,000	16.7	44,000	83.3
VT	17,000	3,000	19.4	13,000	80.6
VA	366,000	62,000	17.0	304,000	83.0
WA	248,000	48,000	19.6	199,000	80.4
WV	47,000	13,000	27.0	35,000	73.0
WI	126,000	20,000	16.0	106,000	84.0
WY	20,000	4,000	21.3	16,000	78.7
PR	20,000	7,000	36.4	13,000	63.6

Citation: Thomas, N., Bach, S., & Houtenville, A. (2025). Annual Disability Statistics Compendium: 2025 (Table 8.2). Durham, NH: University of New Hampshire, Institute on Disability.

Notes: Authors' calculations using the U.S. Census Bureau, American Community Survey, Public Use Microdata Sample, (2023), which is subject to sampling variability. Slight differences in percentages may appear due to rounding when compared to populations. For margins of error (ME) please visit the online Compendium at researchondisability.org

The U.S. Census uses a series of six questions to identify persons with vision, hearing, cognitive, ambulatory, self-care, and independent living related questions are not asked of individuals less than five years old and the independent living related question is not asked of individuals less than 15 years old. See glossary for more information.

Table 8.3 Veterans - Civilian Veterans with and without Disabilities Ages 18 to 64 Years Living in the Community and Experiencing Poverty for the United States and States: 2023

State	Disability			No Disability			Relative Ratio
	Experiencing Poverty			Experiencing Poverty			
	#	#	%	#	#	%	
U.S.	1,635,000	215,000	13.2	6,371,000	375,000	5.9	2.238
AL	38,000	5,000	13.0	126,000	9,000	7.1	1.834
AK	8,000	900	10.6	29,000	1,000	4.9	2.161
AZ	36,000	4,000	11.2	157,000	8,000	5.3	2.115
AR	24,000	4,000	18.8	63,000	3,000	5.4	3.495
CA	109,000	14,000	12.9	487,000	29,000	5.9	2.180
CO	33,000	3,000	10.0	161,000	8,000	5.3	1.896
CT	8,000	600	7.7	52,000	3,000	5.5	1.401
DE	6,000	900	15.5	21,000	800	4.0	3.894
DC	1,000	*	*	9,000	1,000	14.0	*
FL	144,000	21,000	14.3	493,000	33,000	6.7	2.154
GA	81,000	8,000	9.4	269,000	17,000	6.3	1.503
HI	10,000	500	4.9	30,000	2,000	6.3	0.770
ID	12,000	800	6.6	47,000	2,000	4.7	1.399
IL	40,000	7,000	16.4	182,000	12,000	6.6	2.462
IN	28,000	3,000	12.5	127,000	6,000	4.9	2.517
IA	14,000	700	4.8	65,000	3,000	4.7	1.008
KS	14,000	2,000	10.9	57,000	3,000	5.8	1.874
KY	27,000	3,000	13.0	83,000	6,000	7.2	1.807
LA	25,000	5,000	22.2	79,000	7,000	8.5	2.616
ME	8,000	800	10.0	33,000	1,000	3.7	2.710
MD	30,000	3,000	11.6	147,000	4,000	2.8	4.100
MA	14,000	2,000	12.0	85,000	4,000	5.1	2.362
MI	44,000	8,000	19.0	154,000	11,000	6.9	2.768
MN	21,000	3,000	12.4	88,000	5,000	5.2	2.362
MS	19,000	3,000	13.2	68,000	5,000	7.3	1.799
MO	43,000	7,000	15.3	125,000	7,000	5.2	2.922
MT	13,000	800	5.8	32,000	2,000	5.1	1.131
NE	7,000	600	8.5	38,000	1,000	3.0	2.847
NV	23,000	3,000	13.0	73,000	5,000	7.1	1.826
NH	9,000	700	8.4	32,000	1,000	4.0	2.110
NJ	16,000	2,000	11.7	93,000	5,000	5.3	2.229
NM	13,000	2,000	15.4	46,000	3,000	6.2	2.488
NY	41,000	8,000	19.1	207,000	13,000	6.2	3.086
NC	65,000	8,000	12.9	270,000	19,000	7.2	1.796
ND	5,000	1,000	26.8	19,000	500	2.9	9.258
OH	57,000	9,000	15.7	234,000	14,000	5.9	2.667
OK	30,000	3,000	10.7	83,000	6,000	7.1	1.512
OR	20,000	3,000	13.3	86,000	8,000	8.8	1.509

(continued)

Table 8.3 Veterans - Civilian Veterans with and without Disabilities Ages 18 to 64 Years Living in the Community and Experiencing Poverty for the United States and States: 2023 (cont.)

State	Disability			No Disability			Relative Ratio
	Experiencing Poverty			Experiencing Poverty			
	#	#	%	#	#	%	
PA	53,000	7,000	12.6	222,000	14,000	6.4	1.955
RI	3,000	100	4.4	12,000	800	6.3	0.695
SC	43,000	4,000	10.2	144,000	11,000	7.7	1.318
SD	5,000	600	11.6	24,000	900	3.6	3.209
TN	46,000	7,000	14.7	164,000	10,000	5.8	2.528
TX	188,000	23,000	12.4	636,000	37,000	5.8	2.150
UT	9,000	1,000	11.6	44,000	2,000	5.2	2.210
VT	3,000	600	19.5	13,000	600	4.1	4.712
VA	62,000	8,000	12.5	304,000	13,000	4.2	2.976
WA	48,000	8,000	16.5	199,000	8,000	4.1	4.038
WV	13,000	2,000	13.2	35,000	2,000	7.2	1.833
WI	20,000	3,000	13.6	106,000	6,000	5.9	2.305
WY	4,000	300	7.0	16,000	500	2.9	2.379
PR	7,000	2,000	21.3	13,000	2,000	14.6	1.466

Citation: Thomas, N., Bach, S., & Houtenville, A. (2025). Annual Disability Statistics Compendium: 2025 (Table 8.3). Durham, NH: University of New Hampshire, Institute on Disability.

Notes: Authors' calculations using the U.S. Census Bureau, American Community Survey, Public Use Microdata Sample, (2023), which is subject to sampling variability. Slight differences in percentages may appear due to rounding when compared to populations. For margins of error (ME) please visit the online Compendium at researchondisability.org The relative ratio is the ratio of the percentage of veterans with disability living in poverty over the percentage of veterans without disability living in poverty. Therefore, a relative ratio further from 1.000 indicates a greater disparity in poverty percentage.

*estimate either unavailable or too few sample observations.

Table 8.4 Veterans Benefits Administration - Compensation and Pension Benefits Paid to Disabled Veterans and their Survivors: Federal Fiscal Year 2023

State	Total (\$ thousands)
U.S.	145,586,029.08
AL	3,642,904.64
AK	520,133.18
AZ	3,500,626.92
AR	1,775,582.37
CA	11,821,311.68
CO	2,959,105.51
CT	731,210.61
DE	443,108.28
DC	156,251.23
FL	12,504,921.34
GA	6,880,597.11
HI	811,545.23
ID	926,501.07
IL	3,167,395.30
IN	2,185,707.24
IA	1,035,387.98
KS	1,185,063.59
KY	1,983,789.62
LA	2,158,350.34
ME	839,606.81
MD	2,762,398.95
MA	1,686,079.89
MI	3,239,203.31
MN	1,789,821.35
MS	1,554,275.04
MO	2,785,352.92
MT	651,451.17
NE	918,938.10
NV	1,920,074.09
NH	550,383.24
NJ	1,779,762.26
NM	1,242,418.52
NY	3,624,645.30
NC	7,363,225.22
ND	318,950.61
OH	3,953,212.94
OK	3,130,855.22
OR	1,988,849.92
PA	3,899,339.01
RI	334,729.77
SC	3,897,092.89
SD	453,314.33

(continued)

Table 8.4 Veterans Benefits Administration - Compensation and Pension Benefits Paid to Disabled Veterans and their Survivors: Federal Fiscal Year 2023 (cont.)

State	Total (\$ thousands)
TN	4,012,869.23
TX	16,674,964.72
UT	935,115.88
VT	210,527.50
VA	6,284,609.13
WA	3,696,530.38
WV	1,106,034.86
WI	1,949,947.63
WY	326,998.25
PR	1,197,690.80
GU	117,266.62

Citation: Thomas, N., Bach, S., & Houtenville, A. (Eds.) (2025). Annual Disability Statistics Compendium: 2025 (Table 8.4). Durham, NH: University of New Hampshire, Institute on Disability.

Notes: Values are collected from U.S. Department of Veterans Affairs, National Center for Veterans Analysis and Statistics, (2023).

The Compensation & Pension expenditures include dollars for the following programs: veterans' compensation for service-connected disabilities; dependency and indemnity compensation for service-connected deaths; veterans' pension for non-service-connected disabilities; and burial and other benefits to veterans and their survivors.

Section 9: Health Insurance Coverage

This section presents statistics on **health insurance coverage** in the United States, focusing on coverage of people with disabilities. This includes statistics on **Medicaid** and **Medicare** (government-run health insurance programs), as well as on private health insurance. The data address the percentage of people with and without disabilities who have some sort of **health insurance coverage** as well as the difference in percent **health insurance coverage** between people with and without disabilities (**health insurance coverage gap**). The data also present the type of **health insurance coverage** possessed by people with disabilities (public or private). The principal source of these data is the **U.S. Census Bureau's American Community Survey**. Statistics for people with disabilities (**disability status**) are based on having responded 'yes' to a series of questions within the **American Community Survey** (go to the glossary for more details). People receiving disability benefits from Social Security are usually eligible for Medicaid and/or Medicare, although Medicaid eligibility can differ by state.

For expanded statistics, please go to the Annual Disability Statistics Build Your Own Statistics site at <https://www.researchondisability.org/collection/2025/build-stats>.

Tables

Table 9.1: In 2023, 90.9% of individuals with disabilities ages 18 to 64 years **living in the community** had **health insurance coverage**. In contrast, 88.8% of individuals without disabilities ages 18-64 years **living in the community** had **health insurance coverage**; representing a relative ratio of 1.024 when comparing those with to those without disability. This disparity within states ranges from approximately 0.935 to 1.055 in South Dakota/SD and Texas/TX, respectively. [Table 9.1 Health Insurance - Civilians Ages 18 to 64 Years Living in the Community for the United States and States, by Disability Status: 2023]

Table 9.2: In 2023, 50.4% of individuals with disabilities ages 18 to 64 years **living in the community** had **private health insurance coverage**; 51.3% of individuals with disabilities ages 18 to 64 years **living in the community** had **public health insurance coverage**; and 9.1% of individuals with disabilities ages 18 to 64 years **living in the community did not have health insurance coverage**. Massachusetts/MA and Vermont/VT had the lowest percentage of uninsured people with disabilities (3.3%); while Texas/TX had the highest percentage of uninsured people with disabilities (17.7%). [Table 9.2 Health Insurance - Type of Coverage for Civilians with Disabilities Ages 18 to 64 Years Living in the Community for the United States and States: 2023]

Table 9.1 Health Insurance - Civilians Ages 18 to 64 Years Living in the Community for the United States and States, by Disability Status: 2023

State	Disability				No Disability				Relative Ratio
	#	ME#	%	ME%	#	ME#	%	ME%	
U.S.	20,148,000	137,000	90.9	0.2	157,670,000	168,000	88.8	0.1	1.024
AL	384,000	15,000	87.9	1.3	2,233,000	21,000	87.4	0.5	1.006
AK	52,000	7,000	88.1	4.4	315,000	10,000	85.0	1.9	1.036
AZ	437,000	18,000	89.6	1.3	3,315,000	31,000	86.3	0.6	1.038
AR	256,000	12,000	90.0	1.7	1,306,000	19,000	87.1	0.9	1.033
CA	1,972,000	34,000	93.2	0.5	19,765,000	50,000	90.9	0.2	1.025
CO	323,000	15,000	93.2	1.3	2,990,000	21,000	90.7	0.4	1.028
CT	198,000	12,000	94.2	1.3	1,811,000	16,000	91.9	0.6	1.026
DE	67,000	7,000	93.3	2.8	467,000	11,000	90.2	1.6	1.034
DC	40,000	6,000	95.1	2.9	401,000	6,000	96.9	0.8	0.981
FL	1,155,000	29,000	87.6	0.7	9,927,000	56,000	84.3	0.4	1.039
GA	653,000	19,000	86.1	0.9	4,925,000	31,000	83.7	0.5	1.029
HI	84,000	8,000	95.1	2.1	674,000	10,000	96.2	0.7	0.989
ID	126,000	9,000	89.1	2.0	874,000	12,000	87.5	0.8	1.019
IL	710,000	24,000	93.3	0.8	6,163,000	31,000	90.9	0.4	1.026
IN	470,000	19,000	92.5	0.9	3,211,000	26,000	90.7	0.5	1.020
IA	210,000	13,000	95.7	1.4	1,523,000	18,000	92.5	0.7	1.034
KS	179,000	12,000	88.4	1.8	1,310,000	19,000	88.2	1.0	1.002
KY	402,000	15,000	93.4	0.9	2,043,000	20,000	91.8	0.5	1.017
LA	372,000	15,000	94.1	1.1	2,009,000	22,000	89.4	0.6	1.052
ME	104,000	10,000	91.9	3.1	653,000	11,000	91.6	0.9	1.003
MD	330,000	14,000	94.3	1.0	3,037,000	19,000	91.0	0.5	1.036
MA	423,000	18,000	96.7	0.9	3,762,000	20,000	96.4	0.3	1.003
MI	713,000	19,000	95.1	0.6	4,859,000	24,000	93.6	0.4	1.016
MN	299,000	15,000	93.8	1.3	2,912,000	21,000	94.6	0.4	0.992
MS	227,000	11,000	87.8	1.8	1,217,000	17,000	84.3	0.9	1.041
MO	427,000	15,000	90.9	1.1	2,828,000	26,000	89.3	0.6	1.018
MT	76,000	8,000	88.8	3.6	502,000	14,000	88.0	1.4	1.009
NE	120,000	10,000	93.2	2.3	920,000	14,000	90.9	1.0	1.026
NV	205,000	12,000	87.7	2.1	1,439,000	19,000	85.3	0.8	1.028
NH	95,000	8,000	93.1	2.6	708,000	10,000	93.7	0.8	0.993
NJ	420,000	14,000	92.4	1.3	4,604,000	26,000	89.8	0.4	1.029
NM	170,000	13,000	90.1	2.1	883,000	17,000	86.5	1.0	1.041
NY	1,133,000	28,000	95.2	0.7	9,958,000	35,000	93.0	0.3	1.023
NC	643,000	20,000	88.7	1.1	4,946,000	33,000	86.7	0.5	1.023
ND	47,000	7,000	95.1	4.6	383,000	9,000	94.6	1.3	1.006
OH	795,000	20,000	91.9	1.0	5,544,000	28,000	91.7	0.4	1.003
OK	316,000	13,000	85.5	1.6	1,648,000	22,000	83.5	0.8	1.023
OR	288,000	14,000	94.0	1.2	2,061,000	16,000	91.9	0.5	1.023
PA	886,000	28,000	94.3	0.7	6,221,000	33,000	92.7	0.4	1.017
RI	74,000	7,000	95.7	2.9	559,000	9,000	94.0	1.0	1.018

(continued)

Table 9.1 Health Insurance - Civilians Ages 18 to 64 Years Living in the Community for the United States and States, by Disability Status: 2023 (cont.)

State	Disability				No Disability				Relative Ratio
	#	ME#	%	ME%	#	ME#	%	ME%	
SC	355,000	14,000	88.8	1.5	2,363,000	21,000	86.9	0.7	1.022
SD	45,000	6,000	83.1	4.8	415,000	9,000	88.9	1.3	0.935
TN	456,000	15,000	87.7	1.0	3,236,000	27,000	86.7	0.6	1.012
TX	1,610,000	34,000	82.3	0.7	12,827,000	56,000	78.0	0.3	1.055
UT	191,000	10,000	91.1	1.7	1,657,000	18,000	90.0	0.8	1.012
VT	46,000	6,000	96.7	2.3	324,000	9,000	94.8	1.2	1.020
VA	513,000	20,000	93.5	0.9	4,196,000	29,000	91.0	0.4	1.027
WA	512,000	19,000	92.2	1.0	3,799,000	26,000	90.9	0.4	1.013
WV	165,000	12,000	94.4	1.7	757,000	12,000	90.2	0.9	1.046
WI	340,000	18,000	95.1	1.2	2,942,000	22,000	93.3	0.5	1.019
WY	36,000	5,000	83.1	4.8	248,000	7,000	84.8	1.9	0.980
PR	313,000	15,000	95.7	0.8	1,456,000	17,000	91.5	0.7	1.046

Citation: Thomas, N., Bach, S., & Houtenville, A. (2025). Annual Disability Statistics Compendium: 2025 (Table 9.1). Durham, NH: University of New Hampshire, Institute on Disability.

Notes: Authors' calculations using the U.S. Census Bureau, American Community Survey, Public Use Microdata Sample, (2023), which is subject to sampling variability. Slight differences in percentages may appear due to rounding when compared to populations. The margin of error (ME) is based on a 95% confidence level and is a measure of an estimate's variability. The larger the margin of error is in relation to the size of the estimate, the less reliable the estimate. The relative ratio is the ratio of the percentage people with disability with coverage over the percentage people without disability with coverage. Therefore, a relative ratio further from 1.000 indicates a greater disparity in coverage percentage.

Table 9.2 Health Insurance - Type of Coverage for Civilians with Disabilities Ages 18 to 64 Years Living in the Community for the United States and States: 2023

State	Private Insurance			Public Insurance			No Insurance		
	#	%	RR	#	%	RR	#	%	RR
U.S.	11,160,000	50.4	0.660	11,363,000	51.3	3.253	2,010,000	9.1	0.813
AL	225,000	51.6	0.655	220,000	50.4	4.008	53,000	12.1	0.959
AK	29,000	50.0	0.711	29,000	50.0	2.352	7,000	11.9	0.795
AZ	246,000	50.4	0.692	235,000	48.2	2.909	51,000	10.4	0.760
AR	120,000	42.3	0.584	164,000	57.8	3.235	28,000	10.0	0.775
CA	985,000	46.5	0.649	1,170,000	55.3	2.495	145,000	6.8	0.752
CO	197,000	56.9	0.717	164,000	47.3	3.219	24,000	6.8	0.731
CT	97,000	46.1	0.603	119,000	56.9	3.159	12,000	5.8	0.709
DE	39,000	54.1	0.706	38,000	52.5	2.942	5,000	6.7	0.685
DC	20,000	47.6	0.586	23,000	53.8	3.065	2,000	4.9	1.582
FL	710,000	53.8	0.711	601,000	45.5	3.864	164,000	12.4	0.792
GA	416,000	54.9	0.720	336,000	44.3	4.158	105,000	13.9	0.852
HI	47,000	53.3	0.644	49,000	55.4	3.053	4,000	4.9	1.285
ID	74,000	52.3	0.670	67,000	47.8	3.513	15,000	10.9	0.869
IL	389,000	51.2	0.650	382,000	50.3	3.397	51,000	6.7	0.744
IN	244,000	48.0	0.612	276,000	54.2	3.539	38,000	7.5	0.808
IA	119,000	54.1	0.659	116,000	53.0	3.756	9,000	4.3	0.574
KS	119,000	58.5	0.708	82,000	40.7	4.628	24,000	11.6	0.982
KY	174,000	40.3	0.551	272,000	63.1	2.837	28,000	6.6	0.807
LA	163,000	41.2	0.604	252,000	63.8	2.546	23,000	5.9	0.559
ME	52,000	46.1	0.591	62,000	54.8	3.110	9,000	8.1	0.970
MD	192,000	54.8	0.692	182,000	51.9	3.479	20,000	5.7	0.631
MA	210,000	48.0	0.591	254,000	58.1	3.142	14,000	3.3	0.922
MI	337,000	45.0	0.578	456,000	60.8	3.167	37,000	4.9	0.768
MN	167,000	52.3	0.632	162,000	50.7	3.464	20,000	6.2	1.145
MS	130,000	50.4	0.679	131,000	50.7	3.641	32,000	12.2	0.779
MO	237,000	50.5	0.630	240,000	51.1	4.235	43,000	9.1	0.853
MT	42,000	49.2	0.669	45,000	52.1	2.846	10,000	11.2	0.936
NE	74,000	57.3	0.690	60,000	46.8	4.291	9,000	6.8	0.740
NV	121,000	51.6	0.703	111,000	47.6	2.877	29,000	12.3	0.837
NH	60,000	58.6	0.680	47,000	45.9	4.637	7,000	6.9	1.098
NJ	247,000	54.4	0.700	219,000	48.3	3.419	35,000	7.6	0.748
NM	73,000	38.5	0.605	118,000	62.4	2.165	19,000	9.9	0.734
NY	555,000	46.6	0.637	717,000	60.2	2.557	58,000	4.8	0.696
NC	380,000	52.4	0.674	354,000	48.8	3.840	82,000	11.3	0.849
ND	29,000	59.0	0.663	23,000	47.2	5.367	2,000	4.9	0.900
OH	388,000	44.8	0.576	480,000	55.4	3.274	70,000	8.1	0.972
OK	172,000	46.6	0.650	183,000	49.4	3.212	54,000	14.5	0.881
OR	140,000	45.8	0.597	176,000	57.6	2.999	18,000	6.0	0.736
PA	464,000	49.4	0.613	528,000	56.3	3.598	54,000	5.7	0.785
RI	40,000	51.4	0.647	44,000	57.5	3.215	3,000	4.3	0.712

(continued)

Table 9.2 Health Insurance - Type of Coverage for Civilians with Disabilities Ages 18 to 64 Years Living in the Community for the United States and States: 2023 (cont.)

State	Private Insurance			Public Insurance			No Insurance		
	#	%	RR	#	%	RR	#	%	RR
SC	220,000	55.1	0.712	189,000	47.2	3.453	45,000	11.2	0.853
SD	28,000	51.5	0.620	22,000	41.3	4.317	9,000	16.9	1.520
TN	262,000	50.5	0.656	254,000	48.9	3.743	64,000	12.3	0.925
TX	1,079,000	55.2	0.766	734,000	37.6	4.359	346,000	17.7	0.804
UT	136,000	65.0	0.767	72,000	34.4	4.537	19,000	8.9	0.888
VT	23,000	48.2	0.607	27,000	56.7	3.125	2,000	3.3	0.641
VA	304,000	55.4	0.689	284,000	51.7	3.512	36,000	6.5	0.728
WA	302,000	54.4	0.685	270,000	48.6	3.211	44,000	7.8	0.865
WV	73,000	41.5	0.563	113,000	64.2	3.003	10,000	5.6	0.576
WI	184,000	51.5	0.618	194,000	54.1	4.142	18,000	4.9	0.737
WY	26,000	59.9	0.757	16,000	36.7	4.075	7,000	16.9	1.111
PR	95,000	29.1	0.600	233,000	71.3	1.594	14,000	4.3	0.506

Citation: Thomas, N., Bach, S., & Houtenville, A. (2025). Annual Disability Statistics Compendium: 2025 (Table 9.2). Durham, NH: University of New Hampshire, Institute on Disability.

Notes: Authors' calculations using the U.S. Census Bureau, American Community Survey, Public Use Microdata Sample, (2023), which is subject to sampling variability. For margins of error (ME) please visit the online Compendium at researchondisability.org. The relative ratio (RR) is the ratio of the percentage of people with disability with a coverage type over the percentage of people without disability with a coverage type. Therefore, a relative ratio further from 1.000 indicates a greater disparity in coverage type percentage.

Section 10: Rural

Sponsored by The Research and Training Center on Disability in Rural Communities (RTC:Rural) at the Rural Institute for Inclusive Communities at the University of Montana.

The Office of Management and Budget (OMB) separates U.S. counties into metropolitan and non-metropolitan counties based on population thresholds and commuting patterns. Counties are classified metropolitan if they contain an urban core of at least 50,000 people or if a significant proportion of the population commutes into an adjacent urban core. Non-metropolitan counties can be further classified into micropolitan and noncore counties, with micropolitan counties having an urban core of 10,000 to 50,000 people and noncore counties being those that remain. Although metropolitan, micropolitan, and noncore designations do not fully describe the varied conditions across place, they suggest that urban infrastructure and associated economic and demographic factors contribute to the rural experience.

THIS PAGE IS INTENTIONALLY LEFT BLANK

OMB Rural Classifications (2020)

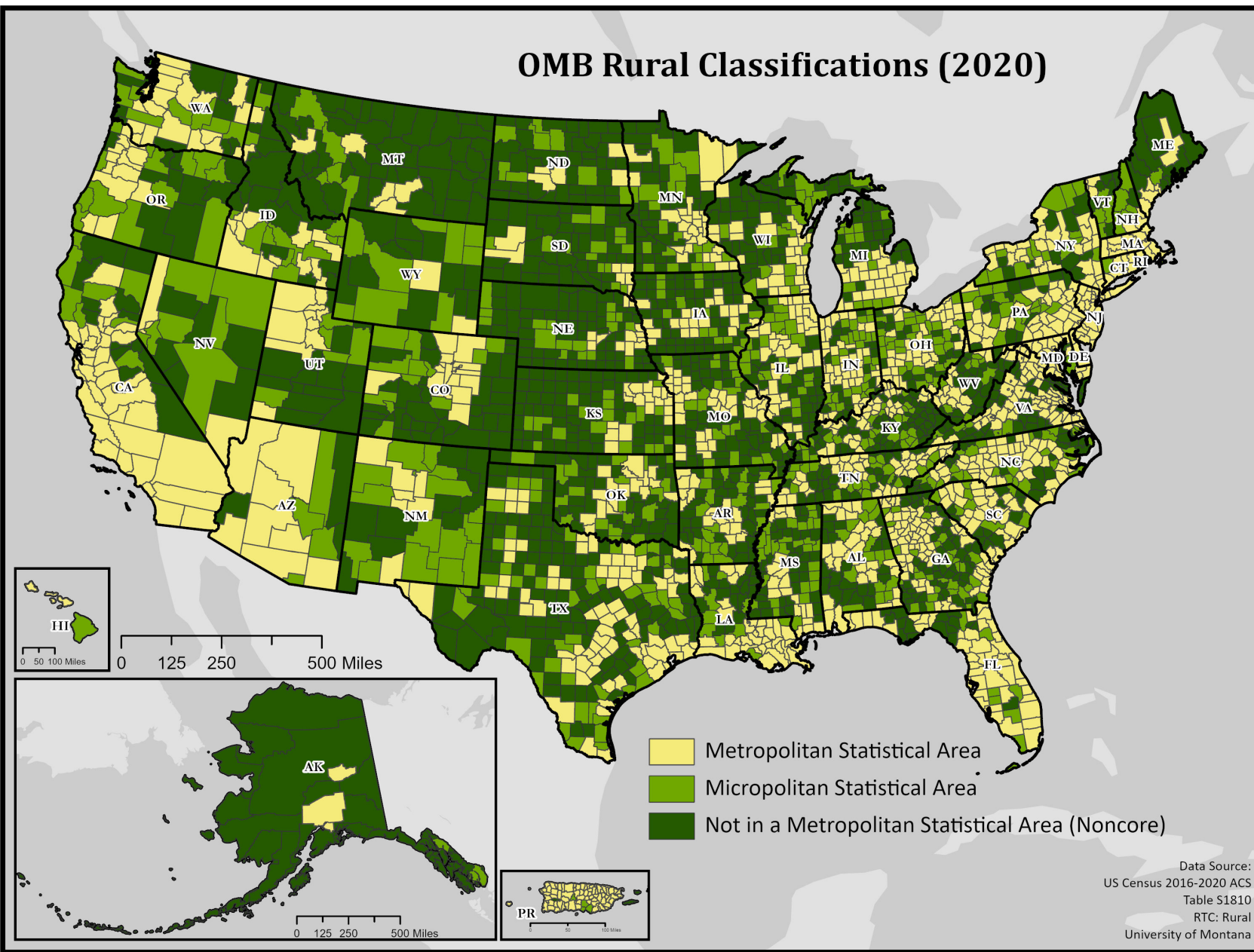

Map Description: A map showing the distribution of metropolitan (urban), micropolitan and noncore counties across the US (including Puerto Rico). There are 1,251 metropolitan (urban) counties which are shown in yellow. There are fewer micropolitan counties, 665, and these are shown in light green. More counties are noncore, the most ‘rural’, with 1,305 dark green counties.

Contextual differences between **metropolitan (urban)** and **nonmetropolitan** counties shape both the experiences and outcomes of people with disabilities and often result in inequities across places. As counties become more **rural (nonmetropolitan)**, a wide range of disparities grow.

Data representative of the U.S. population are used to inform the development of policies and programs at the local, state, and national levels. Available data on rural disability, however, is limited and frequently imprecise. For instance, the ACS uses a continuous data collection timeline, where new data are added every month to generate a sample equal to 12.5% of the total population every five years. The continuous nature of ACS data collection and resulting sample size affects the availability and validity of rural data. For counties with populations of 65,000 or less, raw data must be aggregated across five years before it is released. This constitutes 74% percent of U.S. counties. Due to a change in disability indicator questions in 2008, the first 5-year data file with rural disability indicators was not available until December, 2013. To avoid overlapping data collection periods, it wasn't until 2018 that rural outcomes could be compared over time using ACS data.

Additionally, analyses of rural data are limited because of smaller sample sizes and high margins of error (ME). This is a particular problem for examining rural subgroup data such as rural disability rates by race. High MOE make data less reliable for smaller geographies and necessitates that researchers aggregate data across counties or years to increase data validity. Because of these types of limitations, there is a need to expand the availability and quality of rural data for policy and program development, using a tailored approach.

Our goal of providing rural annual and trend data in collaboration with StatsRRTC is to improve access to accurate and current data about the disability experience in rural communities. These data can be used by advocates, service providers, researchers, and policy makers for making informed arguments, developing sound decisions, building hypotheses, and understanding policy impacts. This effort will raise awareness of how rural people with disabilities are similar to and different from their urban counterparts. It will allow stakeholders to more easily access a wide range of information about the disability experience in rural communities to make informed decisions about programs and policies likely to benefit rural people with disabilities.

Methods

The Rural Addendum provides data on key sociodemographic characteristics for people with and without disabilities residing in metropolitan, micropolitan, and noncore counties. Data come from the 2018-2022 American Community Survey (ACS) 5-year summary files. To calculate metropolitan, micropolitan, and noncore populations, we first classified county level data based on 2020 OMB classifications. We then aggregated populations across these metropolitan, micropolitan, and noncore designations to explore geographic differences. For all tables, disability status is based on having responded “yes” to at least one of a series of six disability indicator questions in the ACS. The appendix contains the questions used in the ACS to arrive at the disability estimates. Note that all table estimates exclude persons living in institutions and active-duty military personnel.

Tables

Table 10.1: The **prevalence** of disability in the United States for the 5-year period from 2018 to 2022 was 12.3% for **metropolitan**, 16.2% for **micropolitan**, and 17.9% for **noncore** counties. Estimated rates were higher in **noncore** counties for all reported disabilities, including **hearing, vision, cognitive, ambulatory, self-care, and independent living disabilities**. [Table 10.1 Rural Comparison - Prevalence and Population of Civilians Living in the Community with and without Disabilities, by Metropolitan, Micropolitan, and Noncore Status for the United States: 2022]

Table 10.2: This table provides demographic information for people with and without disabilities living in **metropolitan, micropolitan, and noncore** counties. Trends in the data show that as counties become more rural there are higher rates of White and Native American and Alaska Native (AI/AN) populations, and lower rates of Asian, Native Hawaiian and Other Pacific Islander (NH/PI), multi-racial, and Hispanic populations for both people with and without disabilities. Rates of African American/Black people are higher in metropolitan areas and lower in micropolitan and noncore counties. Additional Table Notes: The racial categories included in the census questionnaire reflect a social definition of race recognized in this country and not an attempt to define race biologically, anthropologically, or genetically. In addition, it is recognized that the categories of the race item include racial and national origin or sociocultural groups. People may choose to report more than one race to indicate their racial mixture, such as ‘American Indian’ and ‘White.’ People who identify their origin as Hispanic, Latino, or Spanish may be of any race. The variable for sex is derived from a question that asks individuals to mark either male or female to indicate their biological sex, in cases where this question was invalid the appropriate entry was determined from other information provided for that individual. [Table 10.2 Rural Comparison - Demographics of Civilians Living in the Community with and without Disabilities, by Metropolitan, Micropolitan, and Noncore Status for the United States (Populations (#) in Thousands): 2022]

Table 10.3: This table compares **employment and work experience** rates for people with and without disabilities. As counties become more **rural**, the **employment-to-population ratio** decreases and the **not in the labor force** rate increases for people with and without disabilities. Notably, 62.2% of the **population** with disabilities living in **noncore** counties was not in the **labor force**, and 59.7% did not work in the past 12 months. Additional Table Notes: This table refers to the US Census Bureau’s Tables C18120 Employment Status by Disability Status and C18121 Work Experience by Disability Status. For these data, employment status is derived from a set of questions asking individuals of (1) people who worked at any time during the previous week; (2) people on temporary layoff who were available for work; (3) people who did not work during the previous week but who had jobs or businesses from which they were temporarily absent (excluding layoff); (4) people who did not work during the previous week, but who were looking for work during the last four weeks and were available for work during the previous week; and (5) people not in the labor force. These data represent only individuals between the ages of 18 and 64. For these data, work experience is based on the number of hours an individual reported working per week over the previous 12 months. People 16 years old and over who reported that they usually worked 35 or more hours each week during the weeks they worked are classified as ‘Usually worked full time’; people who reported that they usually worked 1 to 34 hours are classified as ‘Usually worked part time.’ Those who did not report working any regular hours in the previous 12 months are classified ‘did not work.’ However, the data in this table represents only individuals between the ages of 18 and 64 years old. The rates in this table represent the percentage of people (ages 18 to 64 years) by employment classification of the total (disability/no disability) population across each metropolitan category. For example, the rate (employment-to-population ratio) in noncore counties for people with disabilities is 33.7%, this means that of the total population of people with disabilities living in noncore counties, 33.7% (or 516,340) of them are employed. [Table 10.3 Rural Comparison - Employment

of Civilians Living in the Community with and without Disabilities, by Metropolitan, Micropolitan, and Noncore Status for the United States (Populations (#) in Thousands): 2022]

Table 10.4: This table shows **poverty rates** by age and **median earnings** for people with and without disabilities. **Poverty rates** for people with and without disability increase for all age groups as counties become more **rural**. **Poverty rates** are most pronounced for individuals living in **noncore** counties, where 32.1% of the **population** less than 18 years, 29.3% of the **population** 18-64 years, and 14.9% of the **population** 65 years and older lives at or below the **poverty** level. When comparing **median earnings**, people with disabilities receive significantly **less income** in **metropolitan, micropolitan, and noncore** counties when compared to those without disabilities. The **median earnings** difference between people with and without disabilities, however, is smallest in **noncore** counties. Additional Table Notes: Income/Median Earnings This table refers to the US Census Bureau's Tables C18130 Age by Poverty by Disability Status and B18140 Median Earnings. Poverty status is derived from individual responses to questions on income and family size. If the total income of a person's family is less than the poverty threshold appropriate for that family size then they are considered 'below the poverty level'. If a person is not living with anyone related by birth, marriage, or adoption, then the person's own income is compared with his or her poverty threshold. The total number of people below the poverty level is the sum of people in families and the number of unrelated individuals with incomes in the last 12 months below the poverty threshold. Poverty status was determined for all people except institutionalized people, people in military group quarters, people in college dormitories, and unrelated individuals under 15 years old. These groups were excluded from the numerator and denominator when calculating poverty rates. Data on income is collected for the noninstitutionalized population 16 years and older with earnings in the past 12 months. The rates in this table represent the percentage of people at or below poverty level by age, disability status and metropolitan classification. For example, the poverty rate for people with disabilities 65 years and older in metropolitan counties is 14.4%, this means that of metropolitan people with disabilities who are 65 years or older, 14.4% (or 2,134,211) are at or below poverty level. [Table 10.4 Rural Comparison - Poverty and Earnings of Civilians Living in the Community with and without Disabilities, by Metropolitan, Micropolitan, and Noncore Status for the United States (Populations (#) in Thousands): 2022]

Table 10.5: This table shows **health insurance coverage** and type for people with and without disabilities. As places become more **rural**, people with and without disability report lower rates of **insurance coverage**. For all geography (**metropolitan, micropolitan, and noncore**), people with disabilities report lower rates of private insurance, and higher rates of public insurance, relative to those without disabilities. Additional Table Notes: This table refers to the US Census Bureau's Table B18135 Insurance Coverage by Disability Status. Health insurance coverage in the ACS and other Census Bureau surveys define coverage to include plans and programs that provide comprehensive health coverage. Plans that provide insurance for specific conditions or situations such as cancer and long-term care policies are not considered coverage. Likewise, other types of insurance like dental, vision, life, and disability insurance are not considered health insurance coverage. People who had no reported health coverage, or those whose only health coverage was Indian Health Service, were considered uninsured. The health insurance classifications are not mutually exclusive; people may be covered by more than one at the same time. Rates in this table reflect the percentage of people with and without disabilities with various types of insurance coverage by metropolitan classification. For example, the rate of noncore people with disabilities covered by private insurance is 45.9%, this means that of the people with disabilities living in noncore counties 45.9% (or 1,439,611) have private health insurance. Since individuals may be covered by both private and public insurance at the same time, the sum of these rates will not equal the number of total insured. However, the sum of insured and uninsured (within each disability group) will equal 100%. [Table 10.5 Rural Comparison - Insurance Coverage of Civilians Living in the Community with and without Disabilities, by Metropolitan, Micropolitan, and

Noncore Status for the United States (Populations (#) in Thousands): 2022]

Table 10.1 Rural Comparison - Prevalence and Population of Civilians Living in the Community with and without Disabilities, by Metropolitan, Micropolitan, and Noncore Status for the United States: 2022

Disability Type	Metropolitan		Micropolitan		Noncore	
	#	Rate	#	Rate	#	Rate
No Disability	249,845,929	87.7	22,498,631	83.8	14,384,030	82.1
Any Disability	35,168,734	12.3	4,360,003	16.2	3,135,049	17.9
Vision Disability	6,547,550	2.3	838,240	3.1	606,365	3.5
Hearing Disability	9,397,295	3.3	1,325,581	4.9	1,016,160	5.8
Cognition Disability	13,768,847	4.8	1,665,990	6.2	1,133,525	6.5
Walking Disability	17,152,544	6.0	2,157,554	8.0	1,624,468	9.3
Self-Care Disability	6,740,983	2.4	762,646	2.8	564,655	3.2
Independent Living Disability	12,524,453	4.4	1,462,541	5.4	1,056,573	6.0

Citation: Thomas, N., Bach, S., & Houtenville, A. (2025). Annual Disability Statistics Compendium: 2025 (Table 10.1). Durham, NH: University of New Hampshire, Institute on Disability.

Note: The contents of this section were provided by the Research and Training Center on Disability in Rural Communities (RTC:Rural) at the University of Montana using the U.S. Census Bureau American Community Survey (2022), 5-year estimates, which is subject to sampling variability.

Table 10.2 Rural Comparison - Demographics of Civilians Living in the Community with and without Disabilities, by Metropolitan, Micropolitan, and Noncore Status for the United States (Populations (#) in Thousands): 2022

Demographics	Metropolitan				Micropolitan				Noncore			
	Disability		No Disability		Disability		No Disability		Disability		No Disability	
	#	Rate	#	Rate	#	Rate	#	Rate	#	Rate	#	Rate
Total	35,168.7	12.3	249,845.9	87.7	4,360.0	16.2	22,498.6	83.8	3,135.0	17.9	14,384.0	82.1
Age: under 18	2,838.8	8.1	61,016.1	24.4	313.2	7.2	5,673.0	25.2	209.8	6.7	3,643.6	25.3
Age: 18 to 64	17,469.3	49.7	158,384.6	63.4	2,209.6	50.7	13,612.8	60.5	1,530.6	48.8	8,425.0	58.6
Age: 65 and over	14,860.7	42.3	30,445.3	12.2	1,837.2	42.1	3,212.8	14.3	1,394.7	44.5	2,315.4	16.1
Sex: Male	16,887.7	48.0	123,230.9	49.3	2,180.2	50.0	11,144.1	49.5	1,613.0	51.5	7,141.4	49.6
Sex: Female	18,281.1	52.0	126,615.1	50.7	2,179.8	50.0	11,354.5	50.5	1,522.0	48.5	7,242.6	50.4
Race: White	23,402.0	66.5	156,979.9	62.8	3,575.8	82.0	18,064.8	80.3	2,629.0	83.9	11,861.8	82.5
Race: Afr. Amer.	5,179.4	14.7	32,025.1	12.8	336.6	7.7	1,593.6	7.1	243.3	7.8	1,013.5	7.0
Race: AI/AN	279.5	0.8	1,532.5	0.6	83.0	1.9	383.2	1.7	73.0	2.3	373.7	2.6
Race: Asian	1,405.2	4.0	17,175.5	6.9	31.1	0.7	300.4	1.3	10.2	0.3	95.2	0.7
Race: NH/PI	63.7	0.2	481.6	0.2	7.3	0.2	44.7	0.2	1.9	0.1	11.5	0.1
Race: Other	1,960.9	5.6	17,552.5	7.0	78.7	1.8	646.0	2.9	36.5	1.2	316.9	2.2
Race: Two or more	2,878.0	8.2	24,098.9	9.6	247.4	5.7	1,465.9	6.5	141.2	4.5	711.5	4.9
Ethnicity: Hispanic	6,107.2	17.4	54,010.6	21.6	330.0	7.6	2,541.3	11.3	137.4	4.4	1,102.6	7.7

Citation: Thomas, N., Bach, S., & Houtenville, A. (2025). Annual Disability Statistics Compendium: 2025 (Table 10.2). Durham, NH: University of New Hampshire, Institute on Disability.

Note: The contents of this section were provided by the Research and Training Center on Disability in Rural Communities (RTC:Rural) at the University of Montana using the U.S. Census Bureau American Community Survey (2022), 5-year estimates, which is subject to sampling variability. African American is abbreviated Afr. Amer.; Native American/Alaskan Native is abbreviated AI/AN; Native Hawaiian/Pacific Islander is abbreviated NH/PI. Rates in this table reflect the percentage of people within each age, sex, and race category of the total (disability/no disability) population for each metropolitan category. For example, the rate of individuals with disability who are Native American/Alaskan Native in noncore counties is 2.3%, this means that of the people with disabilities living in noncore counties 2.3% (or 72,981) of them are Native American/Alaskan Native.

Table 10.3 Rural Comparison - Employment of Civilians Living in the Community with and without Disabilities, by Metropolitan, Micropolitan, and Noncore Status for the United States (Populations (#) in Thousands): 2022

Employment	Metropolitan				Micropolitan				Noncore			
	Disability		No Disability		Disability		No Disability		Disability		No Disability	
	#	Rate	#	Rate	#	Rate	#	Rate	#	Rate	#	Rate
Employed	7,162.0	41.0	123,063.1	77.7	807.9	36.6	10,355.1	76.1	516.3	33.7	6,331.2	75.1
Unemployed	948.4	5.4	6,442.1	4.1	98.1	4.4	503.2	3.7	61.5	4.0	310.7	3.7
Not in labor force	9,358.8	53.6	28,879.4	18.2	1,303.6	59.0	2,754.5	20.2	952.7	62.2	1,783.1	21.2
Worked full time	4,578.9	26.2	91,432.9	57.7	510.5	23.1	7,638.7	56.1	333.4	21.8	4,753.8	56.4
Worked part time	3,851.6	22.0	41,169.1	26.0	456.4	20.7	3,618.9	26.6	283.7	18.5	2,109.3	25.0
Did not work	9,038.7	51.7	25,782.6	16.3	1,242.7	56.2	2,355.2	17.3	913.4	59.7	1,561.8	18.5

Citation: Thomas, N., Bach, S., & Houtenville, A. (2025). Annual Disability Statistics Compendium: 2025 (Table 10.3). Durham, NH: University of New Hampshire, Institute on Disability.

Note: The contents of this section were provided by the Research and Training Center on Disability in Rural Communities (RTC:Rural) at the University of Montana using the U.S. Census Bureau American Community Survey (2022), 5-year estimates, which is subject to sampling variability.

Table 10.4 Rural Comparison - Poverty and Earnings of Civilians Living in the Community with and without Disabilities, by Metropolitan, Micropolitan, and Noncore Status for the United States (Populations (#) in Thousands): 2022

Demographics	Metropolitan				Micropolitan				Noncore			
	Disability		No Disability		Disability		No Disability		Disability		No Disability	
	#	Rate	#	Rate	#	Rate	#	Rate	#	Rate	#	Rate
At or Below Poverty Level	7,085.6	20.3	28,000.8	11.3	979.2	22.6	3,070.0	13.9	719.3	23.0	2,010.6	14.1
Poverty: Less than 18 years	697.8	25.1	9,619.3	16.0	92.9	30.6	1,099.0	19.7	65.3	32.1	744.1	20.8
Poverty: 18 to 64 years	4,253.6	24.6	15,885.7	10.2	624.9	28.6	1,695.9	12.7	446.3	29.3	1,054.1	12.6
Poverty: 65 years and older	2,134.2	14.4	2,495.7	8.2	261.4	14.2	275.1	8.6	207.8	14.9	212.5	9.2
Total Earnings (\$1,000)	29.1	-	40.6	-	26.2	-	36.5	-	27.3	-	36.2	-
Male Earnings (\$1,000)	35.3	-	48.2	-	32.3	-	43.6	-	34.2	-	43.5	-
Female Earnings (\$1,000)	24.3	-	33.7	-	21.7	-	29.8	-	22.4	-	29.4	-

Citation: Thomas, N., Bach, S., & Houtenville, A. (2025). Annual Disability Statistics Compendium: 2025 (Table 10.4). Durham, NH: University of New Hampshire, Institute on Disability.

Note: The contents of this section were provided by the Research and Training Center on Disability in Rural Communities (RTC:Rural) at the University of Montana using the U.S. Census Bureau American Community Survey (2022), 5-year estimates, which is subject to sampling variability.

Table 10.5 Rural Comparison - Insurance Coverage of Civilians Living in the Community with and without Disabilities, by Metropolitan, Micropolitan, and Noncore Status for the United States (Populations (#) in Thousands): 2022

Type	Metropolitan				Micropolitan				Noncore			
	Disability		No Disability		Disability		No Disability		Disability		No Disability	
	#	Rate	#	Rate	#	Rate	#	Rate	#	Rate	#	Rate
Insured	33,264.9	94.6	227,519.3	91.1	4,102.3	94.1	20,260.0	90.0	2,943.0	93.9	12,779.1	88.8
Private	17,489.9	49.7	176,490.8	70.6	2,073.8	47.6	15,015.0	66.7	1,439.6	45.9	9,210.0	64.0
Public	25,438.3	72.3	74,555.6	29.8	3,303.0	75.8	7,858.1	34.9	2,439.3	77.8	5,387.9	37.5
None	1,903.8	5.4	22,326.7	8.9	257.7	5.9	2,238.7	10.0	192.1	6.1	1,605.0	11.2

Citation: Thomas, N., Bach, S., & Houtenville, A. (2025). Annual Disability Statistics Compendium: 2025 (Table 10.5). Durham, NH: University of New Hampshire, Institute on Disability.

Note: The contents of this section were provided by the Research and Training Center on Disability in Rural Communities (RTC:Rural) at the University of Montana using the U.S. Census Bureau American Community Survey (2022), 5-year estimates, which is subject to sampling variability.

THIS PAGE IS INTENTIONALLY LEFT BLANK

Map of Disability in America (2022)

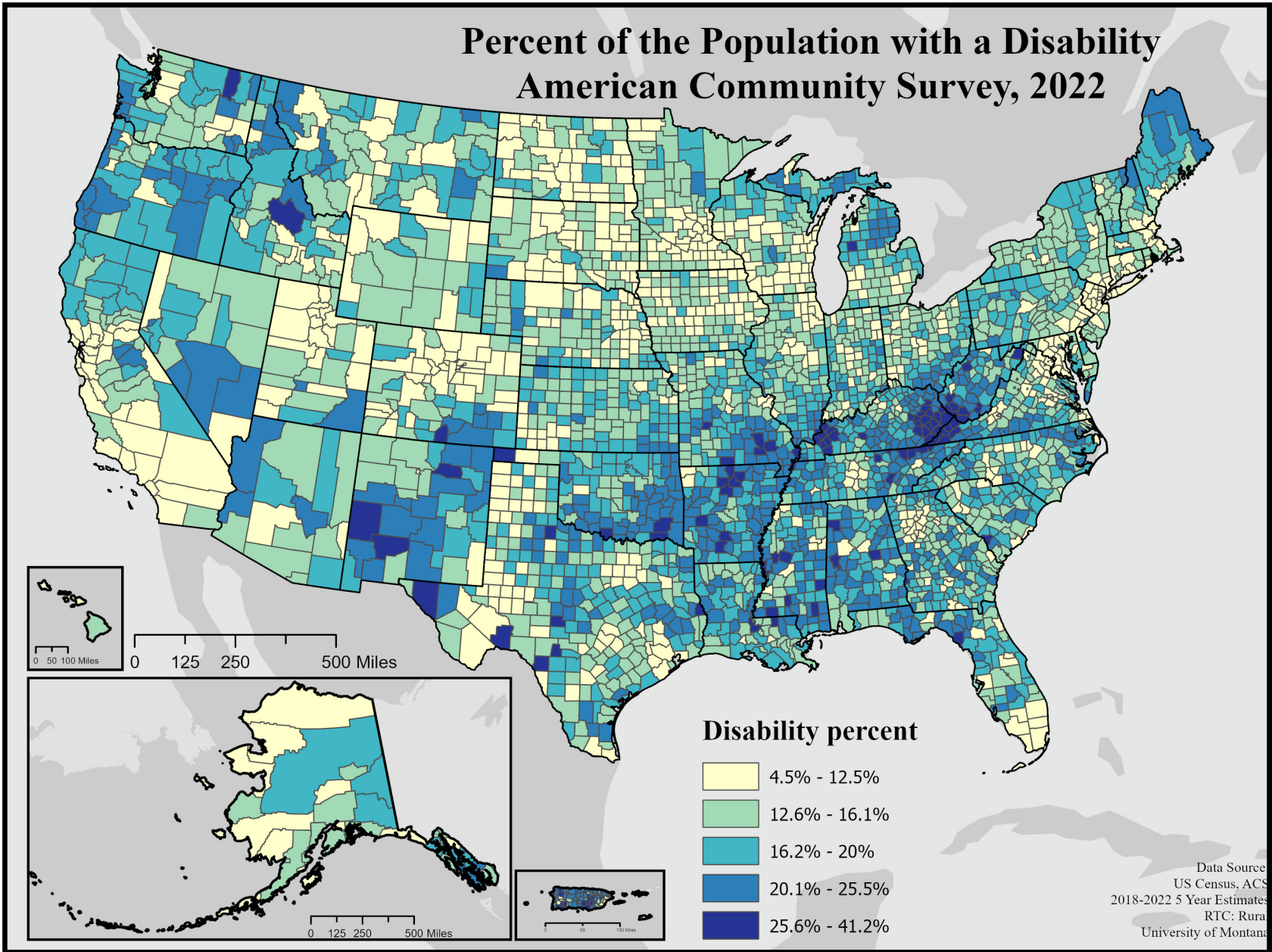

Map Description: A map showing the percent of population with a disability (American Community Survey, 2022)

Reported rates of disability vary across the country with a notable difference between rates in urban and rural counties. In aggregate, we see higher rates in rural counties across a variety of indicators (see Table 10.1). However, rural disability rates are not consistent and clear geographic and regional patterns emerge when exploring these data on a map. The map above shows disability rates at the county level for every county in the United States. Rates are classified by quartile with lower rates shown in lighter purple and higher rates in darker purple. There are clear geographic clusters of both high and low rates of disability throughout the U.S.

There are higher rates of reported disability throughout the rural Southern United States in Appalachia, Southern Missouri and Arkansas, along the border of Mississippi and Alabama and across New Mexico into Southern Colorado. Clusters of high rates of reported disability can also be found in rural areas of Maine, Michigan, Idaho, California and Oregon. Finally, there are high rates of reported disability throughout Puerto Rico.

There is also a noticeable regional pattern where reported rates of disability are lowest. States in the North and Middle Atlantic region as well as across the Midwest, Great Plains and Rocky Mountain West (with the exception of Northern Idaho) all have lower rates of reported disability.

The forces underlying these geographic clusters are complex. Local level social, economic and environmental factors all contribute to people's experience of disability. Communities and regions experiencing persistent and historical poverty, extractive industry dependence and other forms of social, spatial, and economic marginalization tend to report higher levels of disability. Improving our understanding of how and why rates of disability vary across rural America is valuable for developing effective policies and programs to serve rural people with disabilities.

For more information check out the RTC:Rural's Disability Counts webpage where you can view and download additional maps for both the nation and states and access disability data by county using our data lookup tool. <https://rtc.ruralinstitute.umt.edu/geography/index.asp>

Section 11: Health

This section presents statistics on health in the United States, especially the health of people with disabilities. The data address the prevalence of disabilities, health behaviors such as **smoking**, **obesity**, and **binge drinking** by **disability status**. These statistics were generated by the authors using the **Behavioral Risk Factor Surveillance Survey** (BRFSS). Go to the Centers for Disease Control and Prevention's Disability and Health Data System for additional information on the health of the **population** with disabilities (<https://www.cdc.gov/dhds/about/index.html>). Statistics for people with disabilities (**disability status**) are based on having responded 'yes' to a series of questions within the **Behavioral Risk Factor Surveillance Survey** (go to glossary for greater detail).

In 2023 Kentucky and Pennsylvania were unable to collect the necessary sample responses to meet minimum requirements to be included in the publicly available BRFSS dataset, and are therefore not included in this section.

Tables

Table 11.1: In 2023, there were 254,070,000 individuals ages 18 and over **living in the community**, of which 72,151,000 had a **disability**, representing 30.1%. Puerto Rico/PR had the highest percentage of individuals with disabilities at 43.2%, while the District of Columbia/DC had the lowest percentage of individuals with disabilities was at 22.4%. [Table 11.1 Health - Persons with and without Disabilities Ages 18 and Over: 2023]

Tables 11.2: In 2023, the percent of individuals ages 18 years and over with disabilities who **smoke** was 17.1%; while the percent of individuals ages 18 years and over without disabilities who smoke was 8.7%. The state with the greatest disparity in the percent who smoke between people with and without disabilities was Utah/UT, with a relative ratio of 2.413. [Table 11.2 Health - Smoking Among Persons Ages 18 and Over with and without Disabilities for the United States and States: 2023]

Tables 11.3: In 2023, the percent of individuals ages 18 years and over with disabilities who **were obese** was 39.6%; while the percent of individuals ages 18 years and over without disabilities who were obese was 29.9%. The state with the greatest disparity in the percent who were obese between people with and without disabilities was the District of Columbia/DC, with a relative ratio of 1.859. [Table 11.3 Health - Obesity Among Persons Ages 18 and Over with and without Disabilities for the United States and States: 2023]

Tables 11.4: In 2023, the percent of individuals ages 18 years and over with disabilities who **binge drank** was 13.4%; while the percent of individuals ages 18 years and over without disabilities who binge drank was 16%. The state with the greatest disparity in the percent who binge drank between people with and without disabilities was Guam/GU, with a relative ratio of 0.43. [Table 11.4 Health - Binge Drinking Among Persons Ages 18 and Over with and without Disabilities for the United States and States: 2023]

Table 11.1 Health - Persons with and without Disabilities Ages 18 and Over: 2023

State	Total		Disability		No Disability	
	#	#	%	#	%	
U.S.	254,070,000	72,151,000	30.1	167,313,000	69.9	
AL	4,027,000	1,432,000	37.1	2,427,000	62.9	
AK	561,000	161,000	29.9	377,000	70.1	
AZ	5,882,000	1,706,000	30.4	3,908,000	69.6	
AR	2,381,000	896,000	39.9	1,347,000	60.1	
CA	30,957,000	8,272,000	28.7	20,596,000	71.3	
CO	4,698,000	1,195,000	26.9	3,254,000	73.1	
CT	2,936,000	667,000	24.5	2,057,000	75.5	
DE	829,000	229,000	29.4	550,000	70.6	
DC	565,000	120,000	22.4	416,000	77.6	
FL	18,521,000	5,419,000	31.1	11,984,000	68.9	
GA	8,636,000	2,332,000	29.2	5,665,000	70.8	
HI	1,157,000	297,000	26.8	811,000	73.2	
ID	1,510,000	496,000	33.9	968,000	66.1	
IL	9,908,000	2,545,000	26.8	6,951,000	73.2	
IN	5,323,000	1,536,000	31.4	3,350,000	68.6	
IA	2,497,000	668,000	27.7	1,741,000	72.3	
KS	2,265,000	657,000	30.5	1,499,000	69.5	
LA	3,552,000	1,225,000	36.9	2,096,000	63.1	
ME	1,149,000	358,000	32.6	740,000	67.4	
MD	4,891,000	1,137,000	24.9	3,437,000	75.1	
MA	5,725,000	1,450,000	27.2	3,880,000	72.8	
MI	7,981,000	2,344,000	30.9	5,231,000	69.1	
MN	4,477,000	1,111,000	26.5	3,079,000	73.5	
MS	2,289,000	834,000	37.7	1,377,000	62.3	
MO	4,858,000	1,682,000	35.7	3,025,000	64.3	
MT	904,000	280,000	31.9	598,000	68.1	
NE	1,510,000	390,000	27.0	1,057,000	73.0	
NV	2,545,000	806,000	33.5	1,599,000	66.5	
NH	1,158,000	308,000	27.7	803,000	72.3	
NJ	7,395,000	1,656,000	24.2	5,198,000	75.8	
NM	1,665,000	538,000	33.9	1,050,000	66.1	
NY	15,807,000	3,933,000	26.8	10,728,000	73.2	
NC	8,594,000	2,628,000	31.7	5,668,000	68.3	
ND	607,000	155,000	27.2	415,000	72.8	
OH	9,278,000	2,615,000	29.8	6,153,000	70.2	
OK	3,121,000	1,155,000	39.4	1,776,000	60.6	
OR	3,438,000	974,000	29.7	2,309,000	70.3	
RI	897,000	246,000	29.0	602,000	71.0	
SC	4,267,000	1,300,000	32.4	2,717,000	67.6	
SD	704,000	208,000	31.3	458,000	68.7	

(continued)

Table 11.1 Health - Persons with and without Disabilities Ages 18 and Over: 2023 (cont.)

State	Total	Disability		No Disability	
	#	#	%	#	%
TN	5,628,000	1,915,000	36.2	3,374,000	63.8
TX	23,395,000	6,751,000	30.8	15,190,000	69.2
UT	2,496,000	665,000	28.0	1,706,000	72.0
VT	536,000	139,000	27.3	370,000	72.7
VA	6,930,000	1,985,000	30.2	4,592,000	69.8
WA	6,236,000	1,638,000	27.3	4,361,000	72.7
WV	1,425,000	550,000	39.8	833,000	60.2
WI	4,685,000	1,226,000	28.4	3,096,000	71.6
WY	452,000	134,000	30.9	299,000	69.1
GU	112,000	34,000	32.1	72,000	67.9
PR	2,706,000	1,154,000	43.2	1,518,000	56.8

Citation: Thomas, N., Bach, S., & Houtenville, A. (2025). Annual Disability Statistics Compendium: 2025 (Table 11.1). Durham, NH: University of New Hampshire, Institute on Disability.

Notes: Authors' calculations using the U.S. Centers for Disease Control and Prevention, Behavioral Risk Factor Surveillance System Annual Survey Data, Public Use Microdata Sample, (2023), which is subject to sampling variability. Slight differences in percentages may appear due to rounding when compared to populations. For margins of error (ME) please visit the online Compendium at researchondisability.org.

Table 11.2 Health - Smoking Among Persons Ages 18 and Over with and without Disabilities for the United States and States: 2023

State	Disability		No Disability		Disability - Smoking		No Disability - Smoking		RR
	#	#	#	%	#	%			
U.S.	72,151,000	167,313,000	12,331,000	17.1	14,547,000	8.7	1.966		
AL	1,432,000	2,427,000	266,000	18.6	283,000	11.7	1.592		
AK	161,000	377,000	34,000	21.4	47,000	12.4	1.727		
AZ	1,706,000	3,908,000	260,000	15.2	296,000	7.6	2.008		
AR	896,000	1,347,000	184,000	20.5	151,000	11.2	1.835		
CA	8,272,000	20,596,000	1,134,000	13.7	1,267,000	6.1	2.229		
CO	1,195,000	3,254,000	181,000	15.1	264,000	8.1	1.863		
CT	667,000	2,057,000	83,000	12.4	142,000	6.9	1.809		
DE	229,000	550,000	44,000	19.1	44,000	8.0	2.398		
DC	120,000	416,000	18,000	14.9	34,000	8.1	1.848		
FL	5,419,000	11,984,000	871,000	16.1	934,000	7.8	2.062		
GA	2,332,000	5,665,000	410,000	17.6	537,000	9.5	1.856		
HI	297,000	811,000	37,000	12.6	62,000	7.6	1.652		
ID	496,000	968,000	74,000	14.9	77,000	7.9	1.877		
IL	2,545,000	6,951,000	421,000	16.5	594,000	8.5	1.935		
IN	1,536,000	3,350,000	323,000	21.0	373,000	11.1	1.889		
IA	668,000	1,741,000	125,000	18.7	199,000	11.4	1.639		
KS	657,000	1,499,000	131,000	19.9	166,000	11.1	1.799		
LA	1,225,000	2,096,000	247,000	20.1	268,000	12.8	1.577		
ME	358,000	740,000	72,000	20.0	79,000	10.7	1.876		
MD	1,137,000	3,437,000	171,000	15.1	240,000	7.0	2.163		
MA	1,450,000	3,880,000	229,000	15.8	280,000	7.2	2.184		
MI	2,344,000	5,231,000	492,000	21.0	527,000	10.1	2.085		
MN	1,111,000	3,079,000	204,000	18.4	297,000	9.6	1.910		
MS	834,000	1,377,000	172,000	20.7	172,000	12.5	1.658		
MO	1,682,000	3,025,000	371,000	22.1	338,000	11.2	1.975		
MT	280,000	598,000	48,000	17.3	59,000	9.9	1.737		
NE	390,000	1,057,000	62,000	15.9	110,000	10.4	1.523		
NV	806,000	1,599,000	174,000	21.6	162,000	10.1	2.131		
NH	308,000	803,000	46,000	14.9	67,000	8.4	1.779		
NJ	1,656,000	5,198,000	227,000	13.7	395,000	7.6	1.799		
NM	538,000	1,050,000	94,000	17.5	97,000	9.3	1.892		
NY	3,933,000	10,728,000	551,000	14.0	792,000	7.4	1.899		
NC	2,628,000	5,668,000	491,000	18.7	593,000	10.5	1.787		
ND	155,000	415,000	31,000	20.0	44,000	10.6	1.889		
OH	2,615,000	6,153,000	558,000	21.3	741,000	12.1	1.771		
OK	1,155,000	1,776,000	255,000	22.1	197,000	11.1	1.992		
OR	974,000	2,309,000	153,000	15.7	186,000	8.1	1.941		
RI	246,000	602,000	33,000	13.4	45,000	7.5	1.786		
SC	1,300,000	2,717,000	209,000	16.1	271,000	10.0	1.615		
SD	208,000	458,000	42,000	20.0	58,000	12.7	1.577		

(continued)

Table 11.2 Health - Smoking Among Persons Ages 18 and Over with and without Disabilities for the United States and States: 2023 (cont.)

State	Disability	No Disability	Disability - Smoking		No Disability - Smoking		RR
	#	#	#	%	#	%	
TN	1,915,000	3,374,000	501,000	26.1	373,000	11.1	2.366
TX	6,751,000	15,190,000	1,155,000	17.1	1,314,000	8.7	1.979
UT	665,000	1,706,000	67,000	10.0	71,000	4.2	2.413
VT	139,000	370,000	24,000	17.0	33,000	8.9	1.909
VA	1,985,000	4,592,000	294,000	14.8	403,000	8.8	1.690
WA	1,638,000	4,361,000	241,000	14.7	290,000	6.6	2.215
WV	550,000	833,000	145,000	26.4	132,000	15.9	1.664
WI	1,226,000	3,096,000	225,000	18.3	285,000	9.2	1.986
WY	134,000	299,000	27,000	20.0	34,000	11.2	1.783
GU	34,000	72,000	7,000	20.9	12,000	16.4	1.272
PR	1,154,000	1,518,000	117,000	10.2	113,000	7.5	1.365

Citation: Thomas, N., Bach, S., & Houtenville, A. (2025). Annual Disability Statistics Compendium: 2025 (Table 11.2). Durham, NH: University of New Hampshire, Institute on Disability.

Notes: Authors' calculations using the U.S. Centers for Disease Control and Prevention, Behavioral Risk Factor Surveillance System Annual Survey Data, Public Use Microdata Sample, (2023), which is subject to sampling variability. Slight differences in percentages may appear due to rounding when compared to populations. For margins of error (ME) please visit the online Compendium at researchondisability.org. The relative ratio (RR) is the ratio of the percentage of people with disability who smoke over the percentage of people without disability who smoke. Therefore, a relative ratio further from 1.000 indicates a greater disparity in smoking percentage.

Table 11.3 Health - Obesity Among Persons Ages 18 and Over with and without Disabilities for the United States and States: 2023

State	Disability	No Disability	Disability - Obesity		No Disability - Obesity		RR
	#	#	#	%	#	%	
U.S.	67,173,000	156,316,000	26,616,000	39.6	46,686,000	29.9	1.327
AL	1,374,000	2,327,000	570,000	41.5	882,000	37.9	1.094
AK	153,000	353,000	60,000	39.1	118,000	33.4	1.171
AZ	1,576,000	3,672,000	595,000	37.7	1,078,000	29.4	1.285
AR	844,000	1,268,000	387,000	45.8	465,000	36.7	1.249
CA	7,364,000	18,875,000	2,638,000	35.8	4,643,000	24.6	1.456
CO	1,107,000	3,068,000	360,000	32.5	687,000	22.4	1.452
CT	601,000	1,885,000	227,000	37.8	499,000	26.5	1.429
DE	216,000	518,000	90,000	41.7	175,000	33.8	1.236
DC	112,000	387,000	41,000	36.6	76,000	19.7	1.859
FL	5,036,000	11,123,000	1,770,000	35.2	3,069,000	27.6	1.274
GA	2,195,000	5,320,000	905,000	41.2	1,717,000	32.3	1.277
HI	291,000	786,000	93,000	32.0	189,000	24.0	1.331
ID	458,000	900,000	171,000	37.3	251,000	27.9	1.336
IL	2,425,000	6,746,000	1,095,000	45.2	2,183,000	32.4	1.396
IN	1,457,000	3,173,000	661,000	45.3	1,084,000	34.2	1.328
IA	637,000	1,643,000	280,000	43.9	583,000	35.5	1.239
KS	623,000	1,419,000	273,000	43.8	460,000	32.4	1.352
LA	1,158,000	1,993,000	523,000	45.2	732,000	36.7	1.231
ME	340,000	699,000	142,000	41.8	196,000	28.0	1.491
MD	1,036,000	3,155,000	427,000	41.2	1,000,000	31.7	1.300
MA	1,357,000	3,580,000	488,000	36.0	873,000	24.4	1.476
MI	2,215,000	4,940,000	924,000	41.7	1,619,000	32.8	1.273
MN	1,028,000	2,856,000	418,000	40.7	877,000	30.7	1.324
MS	803,000	1,341,000	366,000	45.6	496,000	37.0	1.233
MO	1,578,000	2,815,000	662,000	42.0	892,000	31.7	1.324
MT	266,000	571,000	97,000	36.4	158,000	27.7	1.314
NE	370,000	998,000	168,000	45.4	335,000	33.6	1.353
NV	769,000	1,492,000	258,000	33.5	435,000	29.2	1.149
NH	283,000	746,000	121,000	42.8	218,000	29.2	1.468
NJ	1,524,000	4,840,000	568,000	37.3	1,279,000	26.4	1.411
NM	523,000	1,013,000	193,000	36.8	344,000	34.0	1.083
NY	3,631,000	9,883,000	1,318,000	36.3	2,468,000	25.0	1.454
NC	2,443,000	5,289,000	1,031,000	42.2	1,592,000	30.1	1.401
ND	146,000	389,000	63,000	43.2	127,000	32.6	1.322
OH	2,430,000	5,774,000	1,032,000	42.5	1,969,000	34.1	1.246
OK	1,095,000	1,699,000	487,000	44.5	594,000	35.0	1.272
OR	913,000	2,157,000	382,000	41.8	652,000	30.2	1.385
RI	225,000	558,000	81,000	35.8	168,000	30.0	1.193
SC	1,215,000	2,508,000	548,000	45.1	787,000	31.4	1.437
SD	200,000	431,000	81,000	40.3	146,000	33.8	1.193

(continued)

Table 11.3 Health - Obesity Among Persons Ages 18 and Over with and without Disabilities for the United States and States: 2023 (cont.)

State	Disability	No Disability	Disability - Obesity		No Disability - Obesity		RR
	#	#	#	%	#	%	
TN	1,791,000	3,211,000	753,000	42.0	1,152,000	35.9	1.171
TX	6,267,000	14,081,000	2,365,000	37.7	4,591,000	32.6	1.157
UT	612,000	1,591,000	225,000	36.8	434,000	27.3	1.348
VT	130,000	349,000	44,000	34.1	94,000	26.9	1.268
VA	1,870,000	4,329,000	769,000	41.1	1,364,000	31.5	1.305
WA	1,521,000	4,036,000	587,000	38.6	1,107,000	27.4	1.407
WV	529,000	807,000	242,000	45.8	308,000	38.1	1.201
WI	1,151,000	2,885,000	518,000	45.0	935,000	32.4	1.388
WY	126,000	285,000	49,000	39.0	87,000	30.7	1.270
GU	33,000	71,000	13,000	40.6	23,000	32.2	1.262
PR	1,127,000	1,479,000	460,000	40.8	475,000	32.1	1.269

Citation: Thomas, N., Bach, S., & Houtenville, A. (2025). Annual Disability Statistics Compendium: 2025 (Table 11.3). Durham, NH: University of New Hampshire, Institute on Disability.

Notes: Authors' calculations using the U.S. Centers for Disease Control and Prevention, Behavioral Risk Factor Surveillance System Annual Survey Data, Public Use Microdata Sample, (2023), which is subject to sampling variability. Slight differences in percentages may appear due to rounding when compared to populations. For margins of error (ME) please visit the online Compendium at researchondisability.org. The relative ratio (RR) is the ratio of the percentage of people with disability with obesity over the percentage of people without disability with obesity. Therefore, a relative ratio further from 1.000 indicates a greater disparity in obesity percentage.

Table 11.4 Health - Binge Drinking Among Persons Ages 18 and Over with and without Disabilities for the United States and States: 2023

State	Disability	No Disability	Disability - Binge Drinking		No Disability - Binge Drinking		RR
	#	#	#	%	#	%	
U.S.	68,416,000	160,110,000	9,166,000	13.4	25,593,000	16.0	0.838
AL	1,401,000	2,345,000	140,000	10.0	346,000	14.7	0.678
AK	155,000	362,000	24,000	15.6	63,000	17.5	0.895
AZ	1,626,000	3,737,000	196,000	12.1	582,000	15.6	0.773
AR	856,000	1,296,000	100,000	11.7	190,000	14.7	0.796
CA	7,810,000	19,672,000	1,079,000	13.8	2,802,000	14.2	0.970
CO	1,137,000	3,141,000	201,000	17.7	567,000	18.1	0.980
CT	618,000	1,936,000	75,000	12.1	304,000	15.7	0.770
DE	220,000	530,000	25,000	11.2	78,000	14.8	0.756
DC	113,000	404,000	22,000	19.7	118,000	29.3	0.673
FL	5,064,000	11,196,000	739,000	14.6	1,595,000	14.2	1.024
GA	2,194,000	5,382,000	286,000	13.0	769,000	14.3	0.913
HI	287,000	792,000	42,000	14.6	155,000	19.6	0.747
ID	480,000	934,000	59,000	12.3	151,000	16.2	0.760
IL	2,454,000	6,708,000	372,000	15.2	1,289,000	19.2	0.789
IN	1,457,000	3,214,000	177,000	12.1	538,000	16.8	0.724
IA	647,000	1,705,000	98,000	15.2	385,000	22.6	0.672
KS	635,000	1,462,000	82,000	12.9	253,000	17.3	0.747
LA	1,148,000	2,035,000	151,000	13.1	359,000	17.6	0.743
ME	341,000	710,000	44,000	13.0	114,000	16.1	0.810
MD	1,072,000	3,255,000	118,000	11.1	438,000	13.5	0.821
MA	1,386,000	3,735,000	192,000	13.8	651,000	17.4	0.794
MI	2,235,000	4,972,000	281,000	12.6	811,000	16.3	0.772
MN	1,046,000	2,931,000	140,000	13.4	534,000	18.2	0.733
MS	803,000	1,319,000	81,000	10.1	197,000	15.0	0.675
MO	1,633,000	2,934,000	218,000	13.3	522,000	17.8	0.749
MT	271,000	585,000	43,000	16.0	124,000	21.2	0.753
NE	378,000	1,028,000	56,000	14.9	212,000	20.7	0.719
NV	754,000	1,498,000	108,000	14.3	249,000	16.6	0.861
NH	293,000	778,000	39,000	13.3	127,000	16.3	0.815
NJ	1,534,000	4,925,000	199,000	13.0	747,000	15.2	0.855
NM	519,000	1,034,000	66,000	12.6	129,000	12.5	1.011
NY	3,684,000	10,242,000	447,000	12.1	1,635,000	16.0	0.761
NC	2,486,000	5,370,000	345,000	13.9	731,000	13.6	1.020
ND	146,000	399,000	23,000	15.5	94,000	23.5	0.659
OH	2,482,000	5,890,000	322,000	13.0	985,000	16.7	0.775
OK	1,091,000	1,698,000	126,000	11.6	258,000	15.2	0.762
OR	931,000	2,216,000	109,000	11.7	346,000	15.6	0.750
RI	230,000	569,000	25,000	10.8	106,000	18.6	0.580
SC	1,231,000	2,561,000	151,000	12.3	400,000	15.6	0.784
SD	193,000	448,000	35,000	18.1	93,000	20.9	0.867

(continued)

Table 11.4 Health - Binge Drinking Among Persons Ages 18 and Over with and without Disabilities for the United States and States: 2023 (cont.)

State	Disability	No Disability	Disability - Binge Drinking		No Disability - Binge Drinking		RR
	#	#	#	%	#	%	
TN	1,828,000	3,264,000	236,000	12.9	461,000	14.1	0.913
TX	6,314,000	14,565,000	1,037,000	16.4	2,524,000	17.3	0.948
UT	640,000	1,664,000	82,000	12.8	192,000	11.5	1.109
VT	133,000	358,000	18,000	13.8	59,000	16.6	0.832
VA	1,878,000	4,432,000	198,000	10.5	623,000	14.1	0.749
WA	1,581,000	4,247,000	220,000	13.9	687,000	16.2	0.860
WV	536,000	817,000	45,000	8.4	124,000	15.2	0.554
WI	1,171,000	2,979,000	175,000	15.0	591,000	19.8	0.754
WY	130,000	287,000	13,000	10.1	48,000	16.6	0.611
GU	33,000	70,000	4,000	11.0	18,000	25.5	0.430
PR	1,135,000	1,481,000	103,000	9.0	214,000	14.4	0.626

Citation: Thomas, N., Bach, S., & Houtenville, A. (2025). Annual Disability Statistics Compendium: 2025 (Table 11.4). Durham, NH: University of New Hampshire, Institute on Disability.

Notes: Authors' calculations using the U.S. Centers for Disease Control and Prevention, Behavioral Risk Factor Surveillance System Annual Survey Data, Public Use Microdata Sample, (2023), which is subject to sampling variability. Slight differences in percentages may appear due to rounding when compared to populations. For margins of error (ME) please visit the online Compendium at researchondisability.org. The relative ratio (RR) is the ratio of the percentage of people with disability who binge drink over the percentage of people without disability who binge drink. Therefore, a relative ratio further from 1.000 indicates a greater disparity in binge drinking percentage.

Section 12: Social Security Administration Programs

This section presents statistics on **Social Security Administration** programs in the United States. Specifically, these data concern the number of **beneficiaries** served by, and the amount spent on, **Social Security Income** and **Social Security Disability Insurance**, by **disability status**. A table also addresses those who have concurrent benefits (are enrolled in both programs), by disability status. The principal source of this data is the **Social Security Administration**, specifically the 2023 Annual Statistical Supplement ('Supplement'). The 2023 Annual Statistical Supplement provides information about programs administrated by the **Social Security Administration**. In part, data in the Supplement provide a basis for research and policy recommendations for the programs. In this section, **disability status** under Social Security is based on the ability to work. A person is considered disabled if they cannot do the work they did before; cannot adjust to other work because of a medical condition; and if the disability has lasted or is expected to last for at least one year or result in death. Definitions for aged (65 and older), blindness (statutory blindness), **disabled adult child(ren)**, and disabled widow(er)s are specific to the **Social Security Administration** and the Social Security Act and can be found on the **Social Security Administration** website.

Tables

Table 12.1: In December 2023, of the 7,424,302 individuals who received federally administered payments from the **Supplemental Security Income** program, 1,160,608 were eligible based on being 65 years or older, 63,877 were eligible based on blindness, and 6,199,817 were eligible based on **disability status**. [Table 12.1 Supplemental Security Income - Number of Recipients of Federally Administered Payments: December 2023]

Table 12.2: In December 2023, of the \$61,375,418,000 of federally administered payments from the **Supplemental Security Income** program, \$7,294,542,000 were spent on individuals eligible based on 65 years or older, \$544,835,000 were spent on individuals eligible based on blindness, and \$53,536,042,000 were spent on individuals eligible based on **disability status**. [Table 12.2 Supplemental Security Income - Total Federally Administered Payments, in Thousands: December 2023]

Table 12.3: In December 2023, of the 982,950 individuals under age 18 who received federally administered payments from the **Supplemental Security Income** program, 4,807 were eligible based on blindness, and 978,143 were eligible based on **disability status**. [Table 12.3 Supplemental Security Income - Number of Recipients of Federally Administered Payments Under Age 18: December 2023]

Table 12.4: In December 2023, of the 562,418 individuals were awarded federally administered payments from the **Supplemental Security Income** program, 138,612 were under age 18, 300,001 were ages 18-64, and 123,805 were ages 65 and older. [Table 12.4 Supplemental Security Income - Number of New Federally Administered Awards by Age: December 2023]

Table 12.5a: In December 2023, of the 8,538,030 individuals who were beneficiaries under the **Social Security Disability Insurance** program, 7,224,442 were **workers with disabilities**, 197,303 were **widow(er)s**, and 1,116,285 were **disabled adult children**. [Table 12.5a Social Security Disability Insurance - Number of Beneficiaries: December 2023]

Tables 12.5b-12.5g: In December 2023, of the 8,538,030 individuals who were beneficiaries under the **Social Security Disability Insurance** program, 298,512 were receiving benefits on the basis of **injuries**. [Table 12.5b Social Security Disability Insurance - Number of Beneficiaries by Disability Type: December 2023] [Table 12.5c Social Security Disability Insurance - Number of Beneficiaries

by Disability Type: December 2023] [Table 12.5d Social Security Disability Insurance - Number of Beneficiaries by Disability Type: December 2023] [Table 12.5e Social Security Disability Insurance - Number of Beneficiaries by Disability Type: December 2023] [Table 12.5f Social Security Disability Insurance - Number of Beneficiaries by Disability Type: December 2023] [Table 12.5g Social Security Disability Insurance - Number of Beneficiaries by Disability Type: December 2023]

Table 12.6: In December 2023, of the \$12,475,906,000 spent on individuals who were beneficiaries under the **Social Security Disability Insurance** program, \$11,129,841,000 was spent on **disabled workers**, \$182,909,000 was spent on **disabled widow(er)s**, and \$1,163,158,000 was spent on **disabled adult children**. [Table 12.6 Supplemental Security Disability Insurance - Total Annual Benefits: December 2023]

Table 12.7a: From 2022 to 2023, the total number of recipients of **Supplemental Security Income** changed by -1.6%. The total number of recipients changed the least in and North Dakota (by -0.1%); had the greatest decrease in Alaska (by -5.4%); and had the greatest increase in Minnesota (by 0.4%). From 2022 to 2023 the number of aged recipients of **Supplemental Security Income** changed by 2%. The number of aged recipients changed the least in Iowa (by 0.3%); had the greatest decrease in Alaska (by -3.4%); and had the greatest increase in Minnesota (by 5.9%) (if these values are negative, no increase was observed). [Table 12.7a Supplemental Security Income - Change in the Number of Recipients of Federally Administered Payments by Total and Age Eligible: 2022 to 2023]

Table 12.7b: From 2022 to 2023, the number of blind recipients of **Supplemental Security Income** changed by -0.8%. The number of blind recipients changed the least in Alaska, Montana and New York (by 0%); had the greatest decrease in Maine (by -4.5%); and had the greatest increase in Delaware (by 11.9%). From 2022 to 2023 the number of disabled recipients of **Supplemental Security Income** changed by -2.2%. The number of disabled recipients changed the least in North Dakota (by -0.1%); had the greatest decrease in Alaska (by -5.8%); and had the greatest increase in North Dakota (by -0.1%) (if these values are negative, no increase was observed). [Table 12.7b Supplemental Security Income - Change in the Number of Recipients of Federally Administered Payments by Blind and Disabled: 2022 to 2023]

Table 12.8a: From 2022 to 2023, the total number of beneficiaries of **Social Security Disability Insurance** changed by -2.8%. The total number of beneficiaries changed the least in and North Dakota (by -0.8%); had the greatest decrease in California (by -3.9%); and had the greatest increase in North Dakota (by -0.8%). From 2022 to 2023 the number of disabled worker beneficiaries of **Social Security Disability Insurance** changed by -3.1%. The number of disabled worker beneficiaries changed the least in North Dakota (by -1%); had the greatest decrease in California (by -4.5%); and had the greatest increase in North Dakota (by -1%) (if these values are negative, no increase was observed). [Table 12.8a Social Security Disability Insurance - Change in the Number of Beneficiaries of Federally Administered Payments by All Disabled Beneficiaries and Disabled Workers: 2022 to 2023]

Table 12.8b: From 2022 to 2023, the number of disabled widow(er) beneficiaries of **Social Security Disability Insurance** changed by -5%. The number of disabled widow(er) beneficiaries changed the least in and Alaska (by -0.4%); had the greatest decrease in the District of Columbia (by -8.7%); and had the greatest increase in Alaska (by -0.4%). From 2022 to 2023 the number of disabled adult children beneficiaries of **Social Security Disability Insurance** changed by 0.3%. The number of disabled adult children beneficiaries changed the least in Oregon (by 0%); had the greatest decrease in the District of Columbia (by -1.5%); and had the greatest increase in Utah (by 2.7%) (if these values are negative, no increase was observed). [Table 12.8b Social Security Disability Insurance - Change in the Number of Beneficiaries of Federally Administered Payments by Disabled Widow(er)s and Disabled Adult Children: 2022 to 2023]

Table 12.9: The monthly number of **Social Security Disability Insurance** applicants changed from 186,874 in January of 2005 to 124,555 in December of 2024. The highest number was observed in October of 2010 with 293,682; while the lowest number was observed in November of 2022 with 122,186.[Table 12.9 Social Security Disability Insurance - Monthly Number of Applicants and Awards: 2005-January to 2024-December]

Table 12.1 Supplemental Security Income - Number of Recipients of Federally Administered Payments: December 2023

State	Total	Eligibility Category		
		Aged	Blind	Disabled
U.S.	7,424,302	1,160,608	63,877	6,199,817
AL	142,655	7,556	979	134,120
AK	10,758	1,570	69	9,119
AZ	111,780	18,185	1,106	92,489
AR	95,811	4,503	687	90,621
CA	1,114,946	341,913	14,164	758,869
CO	66,772	11,171	537	55,064
CT	65,337	7,889	434	57,014
DE	16,015	1,446	122	14,447
DC	22,939	2,447	145	20,347
FL	539,255	151,875	3,569	383,811
GA	245,978	27,618	2,189	216,171
HI	21,009	5,170	184	15,655
ID	27,763	1,696	234	25,833
IL	240,653	30,814	2,231	207,608
IN	119,965	6,603	945	112,417
IA	48,890	2,989	594	45,307
KS	44,685	2,897	369	41,419
KY	153,857	8,647	1,000	144,210
LA	157,219	10,390	1,326	145,503
ME	33,050	1,719	193	31,138
MD	113,353	15,788	780	96,785
MA	164,783	25,757	1,883	137,143
MI	248,307	20,541	1,697	226,069
MN	88,376	11,761	727	75,888
MS	105,340	6,951	930	97,459
MO	126,973	6,960	971	119,042
MT	15,923	1,574	136	14,213
NE	27,855	2,457	251	25,147
NV	52,976	15,795	695	36,486
NH	15,852	866	116	14,870
NJ	163,661	34,970	884	127,807
NM	55,293	7,223	477	47,593
NY	562,755	112,111	2,924	447,720
NC	214,549	17,365	1,843	195,341
ND	7,864	605	70	7,189
OH	288,748	18,448	2,013	268,287
OK	92,237	6,027	770	85,440
OR	81,715	9,509	559	71,647
PA	324,958	26,819	2,117	296,022
RI	30,283	3,286	158	26,839

(continued)

Table 12.1 Supplemental Security Income - Number of Recipients of Federally Administered Payments: December 2023 (cont.)

State	Total	Eligibility Category		
		Aged	Blind	Disabled
SC	104,801	8,148	1,181	95,472
SD	13,799	1,590	137	12,072
TN	160,167	10,499	1,483	148,185
TX	582,001	98,977	6,411	476,613
UT	29,948	2,838	282	26,828
VT	13,709	849	80	12,780
VA	146,622	17,906	1,076	127,640
WA	134,979	18,359	864	115,756
WV	63,130	2,340	414	60,376
WI	107,428	6,827	811	99,790
WY	6,580	364	60	6,156

Citation: Thomas, N., Bach, S., & Houtenville, A. (Eds.) (2025). Annual disability statistics compendium: 2025 (Table 12.1). Durham, NH: University of New Hampshire, Institute on Disability.

Note: Sourced from Social Security Administration, 2023. Data for this table can be found at <https://www.ssa.gov/policy/docs/statcomps/supplement/2024/7b.html>.

*estimate either unavailable or too few sample observations.

Table 12.2 Supplemental Security Income - Total Federally Administered Payments, in Thousands: December 2023

State	Total (\$)	Eligibility Category (\$)		
		Aged	Blind	Disabled
U.S.	61,375,418	7,294,542	544,835	53,536,042
AL	1,130,389	32,098	7,579	1,090,712
AK	85,480	7,468	511	77,501
AZ	897,139	100,921	9,444	786,774
AR	772,940	17,521	5,326	750,093
CA	10,559,798	2,628,016	147,812	7,783,971
CO	534,485	64,402	4,341	465,742
CT	527,689	44,933	3,561	479,196
DE	134,831	8,021	978	125,832
DC	198,640	14,466	1,313	182,861
FL	4,250,432	979,654	28,947	3,241,831
GA	1,969,853	134,121	17,549	1,818,183
HI	173,474	31,603	1,527	140,345
ID	223,091	8,392	1,895	212,805
IL	1,984,898	181,251	18,325	1,785,323
IN	999,616	33,811	7,402	958,402
IA	386,341	14,844	4,365	367,132
KS	364,877	15,243	3,031	346,603
KY	1,227,705	40,622	7,865	1,179,217
LA	1,277,693	46,823	10,108	1,220,763
ME	260,198	7,657	1,496	251,045
MD	954,693	96,467	6,440	851,786
MA	1,308,102	165,339	14,258	1,128,506
MI	2,066,225	124,133	13,762	1,928,330
MN	736,038	81,606	5,996	648,435
MS	823,889	26,213	7,159	790,517
MO	1,007,770	35,327	7,703	964,739
MT	121,417	7,144	1,011	113,262
NE	219,992	13,231	1,928	204,834
NV	435,791	95,768	5,970	334,053
NH	123,402	4,522	834	118,046
NJ	1,290,712	209,083	6,874	1,074,756
NM	431,162	33,882	3,914	393,366
NY	4,503,878	661,191	23,338	3,819,349
NC	1,694,934	78,077	14,620	1,602,237
ND	59,626	3,479	473	55,675
OH	2,393,294	105,607	16,343	2,271,344
OK	750,748	26,256	6,157	718,336
OR	673,891	54,689	4,481	614,720
PA	2,729,900	161,717	16,955	2,551,227
RI	240,979	18,080	1,226	221,673

(continued)

Table 12.2 Supplemental Security Income - Total Federally Administered Payments, in Thousands: December 2023 (cont.)

State	Total (\$)	Eligibility Category (\$)		
		Aged	Blind	Disabled
SC	829,582	34,553	9,385	785,643
SD	107,150	8,540	1,074	97,536
TN	1,304,340	47,830	12,028	1,244,483
TX	4,506,986	497,686	50,969	3,958,331
UT	243,712	16,396	2,215	225,101
VT	109,463	4,497	604	104,362
VA	1,172,233	103,471	8,641	1,060,122
WA	1,137,342	121,584	7,088	1,008,671
WV	514,461	10,370	3,177	500,914
WI	872,489	34,535	6,388	831,566
WY	51,648	1,406	452	49,790

Citation: Thomas, N., Bach, S., & Houtenville, A. (Eds.) (2025). Annual disability statistics compendium: 2025 (Table 12.2). Durham, NH: University of New Hampshire, Institute on Disability.

Note: Sourced from Social Security Administration, 2023. Data for this table can be found at <https://www.ssa.gov/policy/docs/statcomps/supplement/2024/7b.html>.

\$ in thousands.

*estimate either unavailable or too few sample observations.

Table 12.3 Supplemental Security Income - Number of Recipients of Federally Administered Payments Under Age 18: December 2023

State	Total	Eligibility Category	
		Blind	Disabled
U.S.	982,950	4,807	978,143
AL	17,844	79	17,765
AK	852	6	846
AZ	14,655	116	14,539
AR	21,759	64	21,695
CA	82,509	498	82,011
CO	6,819	62	6,757
CT	8,530	28	8,502
DE	2,856	4	2,852
DC	3,202	4	3,198
FL	81,343	276	81,067
GA	42,656	264	42,392
HI	1,064	15	1,049
ID	3,613	21	3,592
IL	30,275	172	30,103
IN	19,091	70	19,021
IA	7,784	72	7,712
KS	7,547	42	7,505
KY	21,724	81	21,643
LA	27,905	104	27,801
ME	3,194	16	3,178
MD	16,318	52	16,266
MA	17,815	156	17,659
MI	31,571	124	31,447
MN	10,003	39	9,964
MS	16,266	65	16,201
MO	18,203	85	18,118
MT	1,683	18	1,665
NE	3,826	20	3,806
NV	8,112	74	8,038
NH	1,571	11	1,560
NJ	22,469	60	22,409
NM	6,582	62	6,520
NY	68,541	214	68,327
NC	32,141	146	31,995
ND	1,044	6	1,038
OH	40,551	212	40,339
OK	13,759	109	13,650
OR	8,197	42	8,155
PA	51,324	153	51,171
RI	3,344	15	3,329

(continued)

Table 12.3 Supplemental Security Income - Number of Recipients of Federally Administered Payments Under Age 18: December 2023 (cont.)

State	Total	Eligibility Category	
		Blind	Disabled
SC	15,127	118	15,009
SD	2,003	15	1,988
TN	21,842	118	21,724
TX	102,891	617	102,274
UT	3,873	24	3,849
VT	1,145	9	1,136
VA	19,815	85	19,730
WA	13,189	79	13,110
WV	5,995	23	5,972
WI	17,786	56	17,730
WY	742	6	736

Citation: Thomas, N., Bach, S., & Houtenville, A. (Eds.) (2025). Annual disability statistics compendium: 2025 (Table 12.3). Durham, NH: University of New Hampshire, Institute on Disability.

Note: Sourced from Social Security Administration, 2023. Data for this table can be found at <https://www.ssa.gov/policy/docs/statcomps/supplement/2024/7b.html>.

*estimate either unavailable or too few sample observations.

Table 12.4 Supplemental Security Income - Number of New Federally Administered Awards by Age: December 2023

State	Total	Age Group		
		Under 18	18-64	65 & Older
U.S.	562,418	138,612	300,001	123,805
AL	10,262	2,267	6,827	1,168
AK	768	83	498	187
AZ	9,352	2,246	5,059	2,047
AR	9,051	3,436	4,970	645
CA	69,408	11,675	27,314	30,419
CO	5,575	1,070	3,215	1,290
CT	5,781	1,424	3,352	1,005
DE	1,399	431	781	187
DC	1,707	514	886	307
FL	43,388	9,565	17,709	16,114
GA	19,991	5,985	10,518	3,488
HI	1,666	154	952	560
ID	2,121	526	1,377	218
IL	17,727	4,559	9,139	4,029
IN	10,750	2,621	7,128	1,001
IA	4,537	1,341	2,827	369
KS	4,209	1,078	2,741	390
KY	11,735	3,432	7,112	1,191
LA	10,751	3,291	5,990	1,470
ME	2,284	501	1,579	204
MD	8,870	2,257	4,765	1,848
MA	9,921	2,297	4,704	2,920
MI	19,845	5,217	11,825	2,803
MN	8,220	1,654	4,877	1,689
MS	7,602	2,043	4,746	813
MO	11,423	2,870	7,654	899
MT	1,246	212	822	212
NE	2,731	771	1,664	296
NV	4,761	1,128	2,421	1,212
NH	1,443	240	1,097	106
NJ	13,725	3,829	6,173	3,723
NM	4,160	1,018	2,532	610
NY	35,042	8,790	15,960	10,292
NC	18,861	5,149	11,384	2,328
ND	924	252	595	77
OH	24,722	6,855	15,249	2,618
OK	7,989	2,087	5,092	810
OR	5,805	990	3,826	989
PA	24,859	7,967	13,376	3,516
RI	2,216	625	1,254	337

(continued)

Table 12.4 Supplemental Security Income - Number of New Federally Administered Awards by Age: December 2023 (cont.)

State	Total	Age Group		
		Under 18	18-64	65 & Older
SC	8,682	1,932	5,619	1,131
SD	1,283	305	766	212
TN	14,268	3,272	9,582	1,414
TX	43,558	12,287	20,608	10,663
UT	2,528	554	1,620	354
VT	967	189	686	92
VA	11,834	2,633	7,203	1,998
WA	9,804	1,681	5,845	2,278
WV	3,784	719	2,725	340
WI	8,228	2,464	4,876	888
WY	655	126	481	48

Citation: Thomas, N., Bach, S., & Houtenville, A. (Eds.) (2025). Annual disability statistics compendium: 2025 (Table 12.4). Durham, NH: University of New Hampshire, Institute on Disability.

Note: Sourced from Social Security Administration, 2023. Data for this table can be found at <https://www.ssa.gov/policy/docs/statcomps/supplement/2024/7b.html>.

*estimate either unavailable or too few sample observations.

Table 12.5a Social Security Disability Insurance - Number of Beneficiaries: December 2023

State	Type of Beneficiary (Disabled)			
	Total	Workers	Widow(er)s	Disabled Adult Children
U.S.	8,538,030	7,224,442	197,303	1,116,285
AL	221,561	190,348	7,242	23,971
AK	12,300	10,271	224	1,805
AZ	152,360	131,180	2,982	18,198
AR	138,217	119,196	4,466	14,555
CA	625,317	514,660	11,115	99,542
CO	92,513	79,912	1,699	10,902
CT	86,057	71,433	1,407	13,217
DE	27,499	23,852	569	3,078
DC	12,892	11,095	190	1,607
FL	550,864	478,403	12,035	60,426
GA	284,680	243,954	8,021	32,705
HI	21,924	18,309	347	3,268
ID	46,532	39,255	880	6,397
IL	280,821	231,279	5,455	44,087
IN	210,886	179,875	5,333	25,678
IA	86,437	71,839	1,701	12,897
KS	74,832	62,691	1,737	10,404
KY	199,526	169,747	7,301	22,478
LA	161,623	134,154	4,948	22,521
ME	57,218	48,170	1,175	7,873
MD	125,692	106,981	2,244	16,467
MA	190,364	159,741	2,834	27,789
MI	347,202	290,191	8,114	48,897
MN	130,828	110,186	1,754	18,888
MS	126,720	106,401	4,007	16,312
MO	216,416	184,298	5,854	26,264
MT	27,140	23,073	551	3,516
NE	45,172	37,494	762	6,916
NV	63,239	55,891	1,308	6,040
NH	47,309	40,808	841	5,660
NJ	194,857	162,912	3,394	28,551
NM	62,387	54,280	1,148	6,959
NY	506,323	421,997	8,570	75,756
NC	326,418	279,258	8,967	38,193
ND	16,115	13,383	244	2,488
OH	363,174	305,732	9,437	48,005
OK	132,777	114,577	3,915	14,285
OR	106,504	89,855	2,263	14,386
PA	409,905	347,464	8,844	53,597
RI	37,049	31,646	637	4,766

(continued)

Table 12.5a Social Security Disability Insurance - Number of Beneficiaries: December 2023 (cont.)

State	Type of Beneficiary (Disabled)			
	Total	Workers	Widow(er)s	Disabled Adult Children
SC	176,715	151,280	5,507	19,928
SD	20,352	17,108	320	2,924
TN	244,082	208,918	8,111	27,053
TX	560,598	477,204	13,188	70,206
UT	50,255	41,709	912	7,634
VT	22,730	19,165	350	3,215
VA	213,071	181,500	5,254	26,317
WA	163,686	138,248	3,154	22,284
WV	86,540	72,580	3,044	10,916
WI	166,404	138,863	2,701	24,840
WY	13,947	12,076	247	1,624
PR	153,932	129,953	2,966	21,013

Citation: Thomas, N., Bach, S., & Houtenville, A. (Eds.) (2025). Annual disability statistics compendium: 2025 (Table 12.5a). Durham, NH: University of New Hampshire, Institute on Disability.

Note: Sourced from Social Security Disability Insurance Program, 2023 Table 9. Data for this table can be found at https://www.ssa.gov/policy/docs/statcomps/di_asr/2023.

*estimate either unavailable or too few sample observations.

Table 12.5b Social Security Disability Insurance - Number of Beneficiaries by Disability Type: December 2023

State	Type of Beneficiary (Disabled)			
	Congenital Anomalies	Endocrine, Nutritional, And Metabolic Diseases	Infectious And Parasitic Diseases	Injuries
U.S.	53,318	178,746	84,900	298,512
AL	1,026	6,367	1,906	8,431
AK	118	192	72	473
AZ	1,081	2,965	1,571	5,932
AR	648	4,269	924	5,075
CA	5,252	11,459	8,252	24,417
CO	834	1,757	803	3,735
CT	441	1,506	757	2,248
DE	161	446	316	924
DC	37	276	431	415
FL	3,315	11,356	9,193	19,048
GA	1,320	6,521	4,495	10,706
HI	157	387	290	759
ID	365	893	242	1,651
IL	2,155	6,003	2,655	8,783
IN	1,052	5,351	1,647	6,716
IA	705	2,075	402	2,765
KS	580	1,617	461	2,599
KY	901	4,388	1,128	6,731
LA	804	3,388	1,921	6,239
ME	237	1,178	247	1,704
MD	900	2,527	2,034	4,468
MA	1,075	2,504	1,563	4,919
MI	1,758	7,020	2,208	11,450
MN	1,126	1,617	706	4,458
MS	533	3,867	1,202	5,285
MO	1,459	5,068	1,665	8,272
MT	214	432	141	1,066
NE	443	1,000	255	1,646
NV	362	1,355	758	2,408
NH	282	653	180	1,219
NJ	1,127	3,406	1,878	6,645
NM	416	1,369	464	2,325
NY	2,628	7,344	6,544	15,956
NC	1,789	8,358	3,609	11,874
ND	163	263	93	591
OH	2,557	7,449	2,654	11,197
OK	614	3,503	767	4,397
OR	676	2,061	819	3,654

(continued)

Table 12.5b Social Security Disability Insurance - Number of Beneficiaries by Disability Type: December 2023 (cont.)

State	Type of Beneficiary (Disabled)			
	Congenital Anomalies	Endocrine, Nutritional, And Metabolic Diseases	Infectious And Parasitic Diseases	Injuries
PA	2,663	7,324	3,302	14,941
RI	173	403	227	908
SC	885	3,666	1,866	6,693
SD	173	376	106	716
TN	1,223	6,363	1,750	8,207
TX	3,615	14,484	7,175	22,041
UT	652	968	301	1,629
VT	166	294	93	658
VA	1,272	4,173	2,120	6,907
WA	1,091	3,063	1,244	5,333
WV	333	2,366	539	3,477
WI	1,644	2,854	867	5,212
WY	108	216	57	597
PR	495	1,184	882	3,691

Citation: Thomas, N., Bach, S., & Houtenville, A. (Eds.) (2025). Annual disability statistics compendium: 2025 (Table 12.5b). Durham, NH: University of New Hampshire, Institute on Disability.

Note: Sourced from Social Security Disability Insurance Program, 2023 Table 10. Data for this table can be found at https://www.ssa.gov/policy/docs/statcomps/di_asr/2023.

*estimate either unavailable or too few sample observations.

Table 12.5c Social Security Disability Insurance - Number of Beneficiaries by Disability Type: December 2023

State	Diseases of the –			
	Blood & Bloodforming Organs	Circulatory System	Digestive System	Genitourinary System
U.S.	23,275	573,795	121,371	156,390
AL	755	16,846	2,932	3,544
AK	19	691	174	187
AZ	354	8,808	2,377	3,368
AR	363	10,643	1,945	1,924
CA	1,398	37,222	8,310	16,537
CO	162	4,550	1,690	1,510
CT	216	4,571	1,187	1,268
DE	79	1,950	372	536
DC	75	915	122	440
FL	1,984	40,778	8,771	10,629
GA	1,267	24,632	4,016	7,279
HI	28	1,778	213	1,057
ID	77	2,225	803	560
IL	875	19,879	3,492	5,636
IN	464	16,001	3,532	3,210
IA	133	5,359	1,118	1,003
KS	159	4,766	1,172	978
KY	355	13,337	2,992	2,273
LA	591	13,716	2,008	3,214
ME	97	2,807	908	408
MD	570	8,913	1,706	3,220
MA	369	8,187	2,451	1,971
MI	900	22,272	5,225	5,036
MN	238	6,580	1,650	1,743
MS	510	11,773	1,456	2,909
MO	554	14,285	3,296	3,056
MT	32	1,276	459	376
NE	82	2,797	658	742
NV	179	4,441	989	1,558
NH	50	1,831	597	344
NJ	638	13,263	2,775	3,892
NM	107	2,776	960	1,157
NY	1,464	29,660	5,414	7,919
NC	1,131	25,052	4,921	6,771
ND	21	901	233	265
OH	888	25,391	5,284	5,206
OK	229	9,587	1,793	1,953
OR	196	5,221	1,811	1,370

(continued)

Table 12.5c Social Security Disability Insurance - Number of Beneficiaries by Disability Type: December 2023 (cont.)

State	Diseases of the –			
	Blood & Bloodforming Organs	Circulatory System	Digestive System	Genitourinary System
PA	1,040	26,223	6,167	5,614
RI	78	1,701	535	380
SC	713	13,904	2,414	3,785
SD	33	1,080	289	343
TN	596	18,676	3,734	4,171
TX	1,544	43,973	8,015	15,956
UT	67	2,203	789	844
VT	23	729	283	150
VA	708	16,020	3,003	4,461
WA	328	7,988	2,698	2,334
WV	139	6,170	1,284	858
WI	360	8,719	2,148	2,284
WY	22	729	186	161
PR	121	5,716	652	1,439

Citation: Thomas, N., Bach, S., & Houtenville, A. (Eds.) (2025). Annual disability statistics compendium: 2025 (Table 12.5c). Durham, NH: University of New Hampshire, Institute on Disability.

Note: Sourced from Social Security Disability Insurance Program, 2023 Table 10. Data for this table can be found at https://www.ssa.gov/policy/docs/statcomps/di_asr/2023.

*estimate either unavailable or too few sample observations.

Table 12.5d Social Security Disability Insurance - Number of Beneficiaries by Disability Type: December 2023

State	Diseases of the –			
	Musculoskeletal System	Nervous System	Respiratory System	Skin & Subcutaneous Tissue
U.S.	2,555,471	881,153	208,281	20,022
AL	79,354	21,335	5,435	627
AK	3,085	1,303	204	26
AZ	43,648	18,338	3,157	348
AR	46,681	13,005	3,883	411
CA	175,605	67,413	7,756	1,259
CO	25,093	12,933	2,403	179
CT	21,297	8,695	1,578	183
DE	9,333	2,964	714	53
DC	2,727	1,239	226	31
FL	176,817	58,058	13,274	1,529
GA	91,589	28,805	7,549	753
HI	4,570	2,159	256	49
ID	12,937	5,390	1,159	120
IL	73,884	31,713	7,571	615
IN	63,080	23,489	7,899	494
IA	23,121	8,961	2,674	141
KS	20,091	8,080	2,088	175
KY	71,714	17,491	6,887	509
LA	53,216	14,982	3,687	438
ME	14,515	5,194	1,311	156
MD	33,135	13,603	2,929	296
MA	42,011	16,890	3,023	291
MI	108,490	34,887	9,167	857
MN	30,244	14,448	2,421	250
MS	37,790	12,208	3,424	347
MO	66,114	22,396	6,934	539
MT	7,760	3,202	806	58
NE	10,862	5,256	1,240	104
NV	20,272	7,173	1,607	215
NH	9,809	4,088	898	64
NJ	57,331	20,494	3,919	387
NM	19,160	6,225	1,294	136
NY	178,907	46,952	10,190	865
NC	102,797	33,041	8,999	941
ND	4,035	1,798	375	34
OH	102,792	35,008	12,483	856
OK	43,917	12,267	4,005	319
OR	30,580	12,001	1,938	270

(continued)

Table 12.5d Social Security Disability Insurance - Number of Beneficiaries by Disability Type: December 2023 (cont.)

State	Diseases of the –			
	Musculoskeletal System	Nervous System	Respiratory System	Skin & Subcutaneous Tissue
PA	128,871	40,924	10,510	881
RI	9,312	3,478	745	87
SC	61,102	18,045	4,867	445
SD	5,146	2,594	537	55
TN	81,151	23,649	7,351	612
TX	151,826	62,775	10,857	1,298
UT	12,045	6,440	1,158	93
VT	5,301	2,092	532	36
VA	61,208	21,696	5,746	583
WA	43,374	17,631	2,848	440
WV	29,240	7,586	3,624	226
WI	44,751	19,008	3,507	315
WY	3,711	1,751	618	20
PR	51,490	11,406	1,521	252

Citation: Thomas, N., Bach, S., & Houtenville, A. (Eds.) (2025). Annual disability statistics compendium: 2025 (Table 12.5d). Durham, NH: University of New Hampshire, Institute on Disability.

Note: Sourced from Social Security Disability Insurance Program, 2023 Table 10. Data for this table can be found at https://www.ssa.gov/policy/docs/statcomps/di_asr/2023.

*estimate either unavailable or too few sample observations.

Table 12.5e Social Security Disability Insurance - Number of Beneficiaries by Disability Type: December 2023

State	Diseases of the –			
	Mental Disorders	Neoplasms	Other	Unknown
U.S.	2,935,199	276,877	13,319	157,601
AL	63,253	5,385	529	3,836
AK	5,117	387	36	216
AZ	52,246	5,099	300	2,768
AR	42,188	3,732	196	2,330
CA	226,457	22,140	844	10,996
CO	31,993	3,089	129	1,653
CT	37,309	3,029	89	1,683
DE	8,260	914	38	439
DC	5,316	341	27	274
FL	163,884	21,749	735	9,744
GA	80,733	9,596	537	4,882
HI	8,899	854	46	422
ID	17,838	1,422	59	791
IL	102,553	9,738	605	4,664
IN	66,509	7,026	361	4,055
IA	33,474	2,755	91	1,660
KS	28,261	2,448	103	1,254
KY	61,823	5,278	462	3,257
LA	49,311	4,398	292	3,418
ME	25,746	1,703	72	935
MD	44,238	4,345	148	2,660
MA	95,342	5,480	371	3,917
MI	120,118	10,623	483	6,708
MN	58,683	4,436	201	2,027
MS	38,604	3,961	219	2,632
MO	72,651	6,538	274	3,315
MT	9,956	822	43	497
NE	17,743	1,431	84	829
NV	18,624	2,214	125	959
NH	25,243	1,271	65	715
NJ	67,913	7,372	289	3,528
NM	23,137	1,580	134	1,147
NY	164,620	17,228	559	10,073
NC	99,914	11,153	567	5,501
ND	6,568	464	19	292
OH	132,087	11,394	525	7,403
OK	44,022	3,357	165	1,882
OR	40,433	3,218	135	2,121

(continued)

Table 12.5e Social Security Disability Insurance - Number of Beneficiaries by Disability Type: December 2023 (cont.)

State	Diseases of the –			
	Mental Disorders	Neoplasms	Other	Unknown
PA	139,927	13,236	514	7,768
RI	17,414	1,043	28	537
SC	49,552	5,370	330	3,078
SD	7,885	657	34	328
TN	72,575	7,473	391	6,160
TX	187,827	18,449	974	9,789
UT	20,442	1,468	70	1,086
VT	11,304	571	41	457
VA	74,117	6,980	289	3,788
WA	66,721	5,119	244	3,230
WV	25,688	2,607	144	2,259
WI	65,535	5,538	263	3,399
WY	5,146	370	32	223
PR	69,787	2,276	315	2,705

Citation: Thomas, N., Bach, S., & Houtenville, A. (Eds.) (2025). Annual disability statistics compendium: 2025 (Table 12.5e). Durham, NH: University of New Hampshire, Institute on Disability.

Note: Sourced from Social Security Disability Insurance Program, 2023 Table 10. Data for this table can be found at https://www.ssa.gov/policy/docs/statcomps/di_asr/2023.

*estimate either unavailable or too few sample observations.

Table 12.5f Social Security Disability Insurance - Number of Beneficiaries by Disability Type: December 2023

State	Type of Beneficiary (Mental Disorders)			
	Autism Spectrum Disorders	Developmental Disorders	Childhood & Adolescent Disorders	Intellectual Disabilities
U.S.	127,241	17,648	3,474	778,526
AL	1,780	186	55	18,844
AK	276	31	13	1,190
AZ	2,085	297	47	11,488
AR	1,157	132	41	12,586
CA	11,333	1,528	170	53,766
CO	1,197	178	44	7,421
CT	2,103	260	29	9,100
DE	440	62	11	2,515
DC	*	*	4	1,423
FL	7,094	644	137	37,845
GA	2,898	283	66	23,972
HI	364	21	12	1,850
ID	1,033	99	34	4,335
IL	4,392	972	82	31,695
IN	2,699	318	74	20,866
IA	1,302	150	55	11,692
KS	1,408	100	53	8,218
KY	1,690	260	76	16,922
LA	1,537	264	53	18,388
ME	1,412	113	22	4,894
MD	2,298	474	60	11,916
MA	4,499	862	48	15,451
MI	5,164	852	158	31,631
MN	3,164	257	127	14,603
MS	981	226	36	11,863
MO	3,262	284	128	20,566
MT	397	51	17	2,586
NE	740	60	25	5,469
NV	704	130	16	3,866
NH	1,191	147	18	3,226
NJ	4,802	778	69	17,030
NM	601	186	39	4,860
NY	8,701	1,860	240	46,674
NC	4,083	532	117	30,605
ND	319	41	12	2,077
OH	5,377	454	148	36,467
OK	1,157	215	54	13,156
OR	2,600	195	56	8,957

(continued)

Table 12.5f Social Security Disability Insurance - Number of Beneficiaries by Disability Type: December 2023 (cont.)

State	Type of Beneficiary (Mental Disorders)			
	Autism Spectrum Disorders	Developmental Disorders	Childhood & Adolescent Disorders	Intellectual Disabilities
PA	5,952	979	181	40,599
RI	744	99	17	3,260
SC	1,351	253	47	15,294
SD	331	73	12	2,425
TN	2,137	276	80	20,232
TX	7,160	986	240	46,741
UT	1,232	122	32	5,823
VT	621	83	20	1,955
VA	3,350	306	118	20,359
WA	3,312	435	104	13,541
WV	762	101	23	9,067
WI	3,663	311	142	17,772
WY	227	24	12	1,398
PR	711	217	24	12,148

Citation: Thomas, N., Bach, S., & Houtenville, A. (Eds.) (2025). Annual disability statistics compendium: 2025 (Table 12.5f). Durham, NH: University of New Hampshire, Institute on Disability.

Note: Sourced from Social Security Disability Insurance Program, 2023 Table 10A. Data for this table can be found at https://www.ssa.gov/policy/docs/statcomps/di_asr/2023.

*estimate either unavailable or too few sample observations.

Table 12.5g Social Security Disability Insurance - Number of Beneficiaries by Disability Type: December 2023

State	Type of Beneficiary (Mental Disorders)			
	Depressive, Bipolar, & Related Disorders	Neurocognitive Disorders	Schizophrenia Spectrum Disorders	Other Mental Disorders
U.S.	956,983	256,170	403,499	391,778
AL	20,707	5,099	7,864	8,718
AK	1,070	636	983	918
AZ	17,940	6,365	7,404	6,620
AR	14,333	3,327	4,869	5,743
CA	72,922	19,624	45,205	21,909
CO	9,877	3,655	4,666	4,955
CT	12,489	3,423	5,480	4,425
DE	2,590	745	1,079	818
DC	1,692	533	1,152	303
FL	58,287	16,095	25,099	18,683
GA	24,228	7,994	11,815	9,477
HI	2,453	1,180	1,899	1,120
ID	5,093	1,706	2,130	3,408
IL	33,557	7,333	14,385	10,137
IN	19,768	5,917	7,916	8,951
IA	8,454	2,944	4,057	4,820
KS	8,149	2,641	3,525	4,167
KY	21,487	6,827	5,116	9,445
LA	13,953	3,315	6,686	5,115
ME	8,566	2,033	2,277	6,429
MD	13,714	5,146	6,630	4,000
MA	37,719	7,455	11,483	17,825
MI	41,430	10,990	16,060	13,833
MN	18,405	6,296	7,778	8,053
MS	13,176	3,096	5,102	4,124
MO	22,487	5,644	9,781	10,499
MT	2,436	1,275	1,305	1,889
NE	5,148	1,396	2,486	2,419
NV	6,326	1,704	3,186	2,692
NH	9,524	1,992	2,025	7,120
NJ	22,289	5,251	11,142	6,552
NM	7,589	2,703	2,701	4,458
NY	51,369	8,856	26,621	20,299
NC	29,879	9,060	13,466	12,172
ND	1,363	836	918	1,002
OH	45,581	8,950	16,795	18,315
OK	14,034	4,353	4,951	6,102
OR	11,347	3,798	5,503	7,977

(continued)

Table 12.5g Social Security Disability Insurance - Number of Beneficiaries by Disability Type: December 2023 (cont.)

State	Type of Beneficiary (Mental Disorders)			
	Depressive, Bipolar, & Related Disorders	Neurocognitive Disorders	Schizophrenia Spectrum Disorders	Other Mental Disorders
PA	49,259	9,721	17,602	15,634
RI	6,844	1,166	1,874	3,410
SC	14,244	5,000	6,618	6,745
SD	1,862	1,022	942	1,218
TN	25,786	6,418	8,069	9,577
TX	68,201	17,046	23,082	24,371
UT	4,768	2,418	2,856	3,191
VT	3,607	1,036	1,046	2,936
VA	23,417	6,344	10,413	9,810
WA	19,845	7,212	9,070	13,202
WV	7,799	2,202	1,789	3,945
WI	18,671	5,667	7,971	11,338
WY	1,236	713	627	909
PR	47,995	1,177	4,696	2,819

Citation: Thomas, N., Bach, S., & Houtenville, A. (Eds.) (2025). Annual disability statistics compendium: 2025 (Table 12.5g). Durham, NH: University of New Hampshire, Institute on Disability.

Note: Sourced from Social Security Disability Insurance Program, 2023 Table 10A. Data for this table can be found at https://www.ssa.gov/policy/docs/statcomps/di_asr/2023.

*estimate either unavailable or too few sample observations.

Table 12.6 Supplemental Security Disability Insurance - Total Annual Benefits: December 2023

State	Total (\$)	Type of Beneficiary (Disabled) (\$)		
		Workers	Widow(er)s	Adult children
U.S.	12,475,906	11,129,841	182,909	1,163,158
AL	316,913	286,948	6,390	23,575
AK	17,680	15,645	224	1,811
AZ	231,777	209,504	2,914	19,360
AR	192,743	175,191	3,693	13,860
CA	929,523	812,863	11,387	105,273
CO	137,143	123,862	1,663	11,618
CT	130,946	114,894	1,410	14,642
DE	43,651	39,663	542	3,446
DC	16,960	15,292	172	1,496
FL	828,749	755,328	11,144	62,277
GA	415,373	375,359	7,126	32,889
HI	32,977	29,035	351	3,590
ID	66,692	59,357	847	6,488
IL	410,975	357,593	5,200	48,183
IN	307,920	275,254	4,979	27,686
IA	119,621	105,152	1,516	12,954
KS	105,561	93,353	1,495	10,714
KY	283,145	254,686	6,697	21,762
LA	224,416	197,434	4,989	21,993
ME	78,378	69,882	1,025	7,471
MD	191,475	171,111	2,192	18,173
MA	278,796	247,416	2,668	28,712
MI	516,345	453,771	8,028	54,545
MN	189,580	168,556	1,543	19,480
MS	174,292	155,926	3,398	14,968
MO	306,340	275,240	4,969	26,131
MT	37,848	33,765	548	3,535
NE	61,819	54,080	649	7,089
NV	98,627	90,730	1,370	6,527
NH	71,399	64,738	755	5,906
NJ	315,282	278,792	3,478	33,013
NM	86,476	78,700	1,059	6,717
NY	766,069	675,074	8,064	82,931
NC	475,708	430,019	7,461	38,228
ND	21,920	19,277	227	2,416
OH	509,478	450,884	8,897	49,697
OK	186,732	168,980	3,508	14,243
OR	153,203	135,699	2,194	15,311
PA	603,241	538,145	8,205	56,890
RI	53,392	48,109	576	4,706

(continued)

Table 12.6 Supplemental Security Disability Insurance - Total Annual Benefits: December 2023 (cont.)

State	Type of Beneficiary (Disabled) (\$)			
	Total (\$)	Workers	Widow(er)s	Adult children
SC	262,338	237,164	4,789	20,385
SD	27,746	24,708	272	2,765
TN	347,930	313,738	6,860	27,332
TX	807,128	723,217	12,644	71,267
UT	72,774	63,638	906	8,230
VT	31,232	27,779	312	3,140
VA	313,515	281,485	4,702	27,328
WA	241,548	214,153	3,215	24,180
WV	123,951	109,999	2,995	10,957
WI	238,093	210,111	2,402	25,580
WY	20,487	18,546	257	1,683
PR	193,624	175,550	2,464	15,610

Citation: Thomas, N., Bach, S., & Houtenville, A. (Eds.) (2025). Annual disability statistics compendium: 2025 (Table 12.6). Durham, NH: University of New Hampshire, Institute on Disability.

Note: Sourced from Social Security Administration, 2023. Data for this table can be found at <https://www.ssa.gov/policy/docs/statcomps/supplement/2023>.

\$ in thousands. Data exclude lump-sum death payments.

*estimate either unavailable or too few sample observations.

Table 12.7a Supplemental Security Income - Change in the Number of Recipients of Federally Administered Payments by Total and Age Eligible: 2022 to 2023

State	Total			Age Eligible		
	2022	2023	% Change	2022	2023	% Change
U.S.	7,541,206	7,424,302	-1.6	1,137,932	1,160,608	2.0
Alabama	146,542	142,655	-2.7	7,338	7,556	3.0
Alaska	11,373	10,758	-5.4	1,625	1,570	-3.4
Arizona	112,371	111,780	-0.5	17,809	18,185	2.1
Arkansas	96,423	95,811	-0.6	4,411	4,503	2.1
California	1,133,190	1,114,946	-1.6	339,560	341,913	0.7
Colorado	68,021	66,772	-1.8	11,017	11,171	1.4
Connecticut	65,416	65,337	-0.1	7,577	7,889	4.1
Delaware	16,114	16,015	-0.6	1,371	1,446	5.5
District of Columbia	23,525	22,939	-2.5	2,370	2,447	3.2
Florida	547,570	539,255	-1.5	147,156	151,875	3.2
Georgia	249,088	245,978	-1.2	26,795	27,618	3.1
Hawaii	21,456	21,009	-2.1	5,270	5,170	-1.9
Idaho	28,457	27,763	-2.4	1,681	1,696	0.9
Illinois	245,117	240,653	-1.8	29,792	30,814	3.4
Indiana	121,768	119,965	-1.5	6,252	6,603	5.6
Iowa	49,411	48,890	-1.1	2,980	2,989	0.3
Kansas	45,594	44,685	-2.0	2,855	2,897	1.5
Kentucky	156,464	153,857	-1.7	8,402	8,647	2.9
Louisiana	160,538	157,219	-2.1	10,141	10,390	2.5
Maine	34,095	33,050	-3.1	1,743	1,719	-1.4
Maryland	115,215	113,353	-1.6	15,435	15,788	2.3
Massachusetts	168,056	164,783	-1.9	24,841	25,757	3.7
Michigan	250,912	248,307	-1.0	19,660	20,541	4.5
Minnesota	88,024	88,376	0.4	11,110	11,761	5.9
Mississippi	107,725	105,340	-2.2	6,910	6,951	0.6
Missouri	128,841	126,973	-1.4	6,903	6,960	0.8
Montana	16,372	15,923	-2.7	1,501	1,574	4.9
Nebraska	28,326	27,855	-1.7	2,434	2,457	0.9
Nevada	53,564	52,976	-1.1	15,185	15,795	4.0
New Hampshire	16,527	15,852	-4.1	853	866	1.5
New Jersey	165,162	163,661	-0.9	34,351	34,970	1.8
New Mexico	56,273	55,293	-1.7	7,339	7,223	-1.6
New York	573,058	562,755	-1.8	110,797	112,111	1.2
North Carolina	216,756	214,549	-1.0	16,909	17,365	2.7
North Dakota	7,872	7,864	-0.1	608	605	-0.5
Ohio	291,632	288,748	-1.0	17,591	18,448	4.9
Oklahoma	92,408	92,237	-0.2	5,881	6,027	2.5
Oregon	83,635	81,715	-2.3	9,421	9,509	0.9
Pennsylvania	328,665	324,958	-1.1	25,615	26,819	4.7
Rhode Island	30,592	30,283	-1.0	3,243	3,286	1.3

(continued)

Table 12.7a Supplemental Security Income - Change in the Number of Recipients of Federally Administered Payments by Total and Age Eligible: 2022 to 2023 (cont.)

State	Total			Age Eligible		
	2022	2023	% Change	2022	2023	% Change
South Carolina	106,983	104,801	-2.0	7,880	8,148	3.4
South Dakota	13,933	13,799	-1.0	1,528	1,590	4.1
Tennessee	162,800	160,167	-1.6	10,434	10,499	0.6
Texas	594,018	582,001	-2.0	97,352	98,977	1.7
Utah	30,482	29,948	-1.8	2,771	2,838	2.4
Vermont	14,133	13,709	-3.0	874	849	-2.9
Virginia	148,318	146,622	-1.1	17,457	17,906	2.6
Washington	137,815	134,979	-2.1	17,600	18,359	4.3
West Virginia	64,747	63,130	-2.5	2,294	2,340	2.0
Wisconsin	109,123	107,428	-1.6	6,638	6,827	2.8
Wyoming	6,706	6,580	-1.9	372	364	-2.2

Citation: Thomas, N., Bach, S., & Houtenville, A. (Eds.) (2025). Annual disability statistics compendium: 2025 (Table 12.7a). Durham, NH: University of New Hampshire, Institute on Disability.

Note: Sourced from Social Security Administration, 2022 and 2023. Data for this table can be found at <https://www.ssa.gov/policy/docs/statcomps/supplement/2022> and <https://www.ssa.gov/policy/docs/statcomps/supplement/2023>.

Table 12.7b Supplemental Security Income - Change in the Number of Recipients of Federally Administered Payments by Blind and Disabled: 2022 to 2023

State	Blind			Disabled		
	2022	2023	% Change	2022	2023	% Change
U.S.	64,383	63,877	-0.8	6,338,891	6,199,817	-2.2
Alabama	948	979	3.3	138,256	134,120	-3.0
Alaska	69	69	0.0	9,679	9,119	-5.8
Arizona	1,103	1,106	0.3	93,459	92,489	-1.0
Arkansas	669	687	2.7	91,343	90,621	-0.8
California	14,662	14,164	-3.4	778,968	758,869	-2.6
Colorado	551	537	-2.5	56,453	55,064	-2.5
Connecticut	429	434	1.2	57,410	57,014	-0.7
Delaware	109	122	11.9	14,634	14,447	-1.3
District of Columbia	144	145	0.7	21,011	20,347	-3.2
Florida	3,562	3,569	0.2	396,852	383,811	-3.3
Georgia	2,210	2,189	-1.0	220,083	216,171	-1.8
Hawaii	187	184	-1.6	15,999	15,655	-2.2
Idaho	243	234	-3.7	26,533	25,833	-2.6
Illinois	2,250	2,231	-0.8	213,075	207,608	-2.6
Indiana	924	945	2.3	114,592	112,417	-1.9
Iowa	595	594	-0.2	45,836	45,307	-1.2
Kansas	371	369	-0.5	42,368	41,419	-2.2
Kentucky	1,020	1,000	-2.0	147,042	144,210	-1.9
Louisiana	1,308	1,326	1.4	149,089	145,503	-2.4
Maine	202	193	-4.5	32,150	31,138	-3.1
Maryland	773	780	0.9	99,007	96,785	-2.2
Massachusetts	1,906	1,883	-1.2	141,309	137,143	-2.9
Michigan	1,674	1,697	1.4	229,578	226,069	-1.5
Minnesota	719	727	1.1	76,195	75,888	-0.4
Mississippi	931	930	-0.1	99,884	97,459	-2.4
Missouri	993	971	-2.2	120,945	119,042	-1.6
Montana	136	136	0.0	14,735	14,213	-3.5
Nebraska	247	251	1.6	25,645	25,147	-1.9
Nevada	667	695	4.2	37,712	36,486	-3.3
New Hampshire	121	116	-4.1	15,553	14,870	-4.4
New Jersey	851	884	3.9	129,960	127,807	-1.7
New Mexico	461	477	3.5	48,473	47,593	-1.8
New York	2,924	2,924	0.0	459,337	447,720	-2.5
North Carolina	1,840	1,843	0.2	198,007	195,341	-1.3
North Dakota	65	70	7.7	7,199	7,189	-0.1
Ohio	2,029	2,013	-0.8	272,012	268,287	-1.4
Oklahoma	758	770	1.6	85,769	85,440	-0.4
Oregon	565	559	-1.1	73,649	71,647	-2.7
Pennsylvania	2,105	2,117	0.6	300,945	296,022	-1.6
Rhode Island	161	158	-1.9	27,188	26,839	-1.3

(continued)

Table 12.7b Supplemental Security Income - Change in the Number of Recipients of Federally Administered Payments by Blind and Disabled: 2022 to 2023 (cont.)

State	Blind			Disabled		
	2022	2023	% Change	2022	2023	% Change
South Carolina	1,202	1,181	-1.7	97,901	95,472	-2.5
South Dakota	135	137	1.5	12,270	12,072	-1.6
Tennessee	1,509	1,483	-1.7	150,857	148,185	-1.8
Texas	6,445	6,411	-0.5	490,221	476,613	-2.8
Utah	287	282	-1.7	27,424	26,828	-2.2
Vermont	76	80	5.3	13,183	12,780	-3.1
Virginia	1,094	1,076	-1.6	129,767	127,640	-1.6
Washington	859	864	0.6	119,356	115,756	-3.0
West Virginia	416	414	-0.5	62,037	60,376	-2.7
Wisconsin	821	811	-1.2	101,664	99,790	-1.8
Wyoming	57	60	5.3	6,277	6,156	-1.9

Citation: Thomas, N., Bach, S., & Houtenville, A. (Eds.) (2025). Annual disability statistics compendium: 2025 (Table 12.7b). Durham, NH: University of New Hampshire, Institute on Disability.

Note: Sourced from Social Security Administration, 2022 and 2023. Data for this table can be found at <https://www.ssa.gov/policy/docs/statcomps/supplement/2022> and <https://www.ssa.gov/policy/docs/statcomps/supplement/2023>.

Table 12.8a Social Security Disability Insurance - Change in the Number of Beneficiaries of Federally Administered Payments by All Disabled Beneficiaries and Disabled Workers: 2022 to 2023

State	All Disabled Beneficiaries			Disabled Workers		
	2022	2023	% Change	2022	2023	% Change
U.S.	8,780,293	8,538,393	-2.8	7,459,057	7,224,727	-3.1
Alabama	229,079	221,561	-3.3	197,520	190,348	-3.6
Alaska	12,626	12,300	-2.6	10,603	10,271	-3.1
Arizona	156,125	152,360	-2.4	135,085	131,180	-2.9
Arkansas	140,997	138,217	-2.0	122,160	119,196	-2.4
California	650,697	625,317	-3.9	539,044	514,660	-4.5
Colorado	95,726	92,513	-3.4	83,080	79,912	-3.8
Connecticut	87,541	86,057	-1.7	72,936	71,433	-2.1
Delaware	28,220	27,499	-2.6	24,568	23,852	-2.9
District of Columbia	13,387	12,892	-3.7	11,547	11,095	-3.9
Florida	571,725	550,864	-3.6	498,785	478,403	-4.1
Georgia	294,973	284,680	-3.5	253,596	243,954	-3.8
Hawaii	22,587	21,924	-2.9	18,954	18,309	-3.4
Idaho	47,746	46,532	-2.5	40,481	39,255	-3.0
Illinois	290,987	280,821	-3.5	240,755	231,279	-3.9
Indiana	216,469	210,886	-2.6	185,000	179,875	-2.8
Iowa	87,519	86,437	-1.2	73,109	71,839	-1.7
Kansas	76,555	74,832	-2.3	64,502	62,691	-2.8
Kentucky	204,555	199,526	-2.5	174,569	169,747	-2.8
Louisiana	167,226	161,623	-3.4	139,242	134,154	-3.7
Maine	58,391	57,218	-2.0	49,412	48,170	-2.5
Maryland	130,534	125,692	-3.7	111,702	106,981	-4.2
Massachusetts	197,049	190,364	-3.4	166,264	159,741	-3.9
Michigan	354,378	347,202	-2.0	297,020	290,191	-2.3
Minnesota	132,040	130,828	-0.9	111,495	110,186	-1.2
Mississippi	131,283	126,720	-3.5	110,558	106,401	-3.8
Missouri	221,483	216,416	-2.3	189,232	184,298	-2.6
Montana	28,022	27,140	-3.1	23,922	23,073	-3.5
Nebraska	45,802	45,172	-1.4	38,098	37,494	-1.6
Nevada	64,735	63,239	-2.3	57,412	55,891	-2.6
New Hampshire	48,235	47,309	-1.9	41,813	40,808	-2.4
New Jersey	199,970	194,857	-2.6	167,868	162,912	-3.0
New Mexico	63,999	62,387	-2.5	55,907	54,280	-2.9
New York	518,882	506,323	-2.4	433,997	421,997	-2.8
North Carolina	333,532	326,418	-2.1	286,368	279,258	-2.5
North Dakota	16,253	16,115	-0.8	13,517	13,383	-1.0
Ohio	370,591	363,174	-2.0	313,017	305,732	-2.3
Oklahoma	134,829	132,777	-1.5	116,636	114,577	-1.8
Oregon	110,097	106,504	-3.3	93,286	89,855	-3.7
Pennsylvania	419,803	409,905	-2.4	356,858	347,464	-2.6
Rhode Island	37,898	37,049	-2.2	32,460	31,646	-2.5

(continued)

Table 12.8a Social Security Disability Insurance - Change in the Number of Beneficiaries of Federally Administered Payments by All Disabled Beneficiaries and Disabled Workers: 2022 to 2023 (cont.)

State	All Disabled Beneficiaries			Disabled Workers		
	2022	2023	% Change	2022	2023	% Change
South Carolina	181,341	176,715	-2.6	155,753	151,280	-2.9
South Dakota	20,799	20,352	-2.1	17,547	17,108	-2.5
Tennessee	249,583	244,082	-2.2	214,317	208,918	-2.5
Texas	579,408	560,598	-3.2	495,459	477,204	-3.7
Utah	51,240	50,255	-1.9	42,865	41,709	-2.7
Vermont	23,239	22,730	-2.2	19,667	19,165	-2.6
Virginia	218,912	213,071	-2.7	187,134	181,500	-3.0
Washington	170,029	163,686	-3.7	144,360	138,248	-4.2
West Virginia	88,962	86,540	-2.7	74,772	72,580	-2.9
Wisconsin	169,516	166,404	-1.8	142,054	138,863	-2.2
Wyoming	14,356	13,947	-2.8	12,468	12,076	-3.1
Puerto Rico	157,566	153,932	-2.3	133,312	129,953	-2.5

Citation: Thomas, N., Bach, S., & Houtenville, A. (Eds.) (2025). Annual disability statistics compendium: 2025 (Table 12.8a). Durham, NH: University of New Hampshire, Institute on Disability.

Note: Sourced from Social Security Administration, 2022 and 2023. Data for this table can be found at <https://www.ssa.gov/policy/docs/statcomps/supplement/2022> and <https://www.ssa.gov/policy/docs/statcomps/supplement/2023>.

Table 12.8b Social Security Disability Insurance - Change in the Number of Beneficiaries of Federally Administered Payments by Disabled Widow(er)s and Disabled Adult Children: 2022 to 2023

State	Disabled Widow(er)s			Disabled Adult Children		
	2022	2023	% Change	2022	2023	% Change
U.S.	207,767	197,310	-5.0	1,113,469	1,116,356	0.3
Alabama	7,632	7,242	-5.1	23,927	23,971	0.2
Alaska	225	224	-0.4	1,798	1,805	0.4
Arizona	3,130	2,982	-4.7	17,910	18,198	1.6
Arkansas	4,501	4,466	-0.8	14,336	14,555	1.5
California	12,008	11,115	-7.4	99,645	99,542	-0.1
Colorado	1,814	1,699	-6.3	10,832	10,902	0.6
Connecticut	1,415	1,407	-0.6	13,190	13,217	0.2
Delaware	608	569	-6.4	3,044	3,078	1.1
District of Columbia	208	190	-8.7	1,632	1,607	-1.5
Florida	12,738	12,035	-5.5	60,202	60,426	0.4
Georgia	8,617	8,021	-6.9	32,760	32,705	-0.2
Hawaii	371	347	-6.5	3,262	3,268	0.2
Idaho	921	880	-4.5	6,344	6,397	0.8
Illinois	5,861	5,455	-6.9	44,371	44,087	-0.6
Indiana	5,718	5,333	-6.7	25,751	25,678	-0.3
Iowa	1,732	1,701	-1.8	12,678	12,897	1.7
Kansas	1,827	1,737	-4.9	10,226	10,404	1.7
Kentucky	7,515	7,301	-2.8	22,471	22,478	0.0
Louisiana	5,264	4,948	-6.0	22,720	22,521	-0.9
Maine	1,233	1,175	-4.7	7,746	7,873	1.6
Maryland	2,409	2,244	-6.8	16,423	16,467	0.3
Massachusetts	3,027	2,834	-6.4	27,758	27,789	0.1
Michigan	8,485	8,114	-4.4	48,873	48,897	0.0
Minnesota	1,798	1,754	-2.4	18,747	18,888	0.8
Mississippi	4,301	4,007	-6.8	16,424	16,312	-0.7
Missouri	6,104	5,854	-4.1	26,147	26,264	0.4
Montana	577	551	-4.5	3,523	3,516	-0.2
Nebraska	802	762	-5.0	6,902	6,916	0.2
Nevada	1,364	1,308	-4.1	5,959	6,040	1.4
New Hampshire	867	841	-3.0	5,555	5,660	1.9
New Jersey	3,626	3,394	-6.4	28,476	28,551	0.3
New Mexico	1,194	1,148	-3.9	6,898	6,959	0.9
New York	8,970	8,570	-4.5	75,915	75,756	-0.2
North Carolina	9,247	8,967	-3.0	37,917	38,193	0.7
North Dakota	252	244	-3.2	2,484	2,488	0.2
Ohio	9,841	9,437	-4.1	47,733	48,005	0.6
Oklahoma	4,119	3,915	-5.0	14,074	14,285	1.5
Oregon	2,424	2,263	-6.6	14,387	14,386	0.0
Pennsylvania	9,294	8,844	-4.8	53,651	53,597	-0.1
Rhode Island	661	637	-3.6	4,777	4,766	-0.2

(continued)

Table 12.8b Social Security Disability Insurance - Change in the Number of Beneficiaries of Federally Administered Payments by Disabled Widow(er)s and Disabled Adult Children: 2022 to 2023 (cont.)

State	Disabled Widow(er)s			Disabled Adult Children		
	2022	2023	% Change	2022	2023	% Change
South Carolina	5,722	5,507	-3.8	19,866	19,928	0.3
South Dakota	330	320	-3.0	2,922	2,924	0.1
Tennessee	8,388	8,111	-3.3	26,878	27,053	0.7
Texas	14,101	13,188	-6.5	69,848	70,206	0.5
Utah	945	912	-3.5	7,430	7,634	2.7
Vermont	379	350	-7.7	3,193	3,215	0.7
Virginia	5,573	5,254	-5.7	26,205	26,317	0.4
Washington	3,347	3,154	-5.8	22,322	22,284	-0.2
West Virginia	3,182	3,044	-4.3	11,008	10,916	-0.8
Wisconsin	2,821	2,701	-4.3	24,641	24,840	0.8
Wyoming	270	247	-8.5	1,618	1,624	0.4
Puerto Rico	3,137	2,966	-5.5	21,117	21,013	-0.5

Citation: Thomas, N., Bach, S., & Houtenville, A. (Eds.) (2025). Annual disability statistics compendium: 2025 (Table 12.8b). Durham, NH: University of New Hampshire, Institute on Disability.

Note: Sourced from Social Security Administration, 2022 and 2023. Data for this table can be found at <https://www.ssa.gov/policy/docs/statcomps/supplement/2022> and <https://www.ssa.gov/policy/docs/statcomps/supplement/2023>.

Table 12.9 Social Security Disability Insurance - Monthly Number of Applicants and Awards: 2005-January to 2024-December

Date	Applicants and Awards		
	Applicants	Awards	Percent Awards
2005-January	186,874	67,986	36.4
2005-February	164,758	67,519	41.0
2005-March	171,076	72,857	42.6
2005-April	212,728	74,416	35.0
2005-May	169,669	73,014	43.0
2005-June	161,937	68,532	42.3
2005-July	201,021	73,445	36.5
2005-August	171,935	73,739	42.9
2005-September	199,640	66,796	33.5
2005-October	159,071	72,764	45.7
2005-November	145,176	72,746	50.1
2005-December	178,224	48,387	27.1
2006-January	150,347	63,155	42.0
2006-February	161,153	61,647	38.3
2006-March	217,471	64,657	29.7
2006-April	172,656	68,460	39.7
2006-May	175,897	67,258	38.2
2006-June	209,494	70,106	33.5
2006-July	161,821	72,673	44.9
2006-August	178,619	73,230	41.0
2006-September	211,382	73,871	34.9
2006-October	163,885	76,145	46.5
2006-November	144,573	73,237	50.7
2006-December	186,790	48,157	25.8
2007-January	146,429	58,613	40.0
2007-February	164,973	64,360	39.0
2007-March	223,213	69,621	31.2
2007-April	176,383	73,577	41.7
2007-May	178,998	67,564	37.7
2007-June	214,453	72,088	33.6
2007-July	167,620	70,775	42.2
2007-August	227,074	66,583	29.3
2007-September	174,484	72,137	41.3
2007-October	171,361	70,747	41.3
2007-November	197,992	78,385	39.6
2007-December	147,216	58,656	39.8
2008-January	157,837	62,522	39.6
2008-February	221,327	70,348	31.8
2008-March	184,605	78,411	42.5
2008-April	188,185	75,168	39.9
2008-May	218,667	74,137	33.9

(continued)

Table 12.9 Social Security Disability Insurance - Monthly Number of Applicants and Awards: 2005-January to 2024-December (cont.)

Date	Applicants and Awards		
	Applicants	Awards	Percent Awards
2008-June	184,344	76,373	41.4
2008-July	173,991	69,962	40.2
2008-August	235,204	80,137	34.1
2008-September	178,930	80,087	44.8
2008-October	235,161	80,509	34.2
2008-November	173,204	88,413	51.0
2008-December	168,941	58,944	34.9
2009-January	239,385	69,566	29.1
2009-February	212,378	77,497	36.5
2009-March	225,790	86,964	38.5
2009-April	225,232	82,473	36.6
2009-May	271,231	83,566	30.8
2009-June	230,772	82,260	35.6
2009-July	277,488	83,308	30.0
2009-August	233,807	88,293	37.8
2009-September	221,830	82,097	37.0
2009-October	278,422	87,931	31.6
2009-November	207,089	82,818	40.0
2009-December	192,820	79,167	41.1
2010-January	257,939	80,688	31.3
2010-February	218,654	79,800	36.5
2010-March	236,162	98,919	41.9
2010-April	289,448	88,429	30.6
2010-May	232,865	89,109	38.3
2010-June	225,526	88,936	39.4
2010-July	291,964	88,051	30.2
2010-August	240,668	94,340	39.2
2010-September	232,270	82,279	35.4
2010-October	293,682	91,183	31.0
2010-November	205,587	97,748	47.5
2010-December	211,033	73,069	34.6
2011-January	198,421	85,174	42.9
2011-February	232,555	83,272	35.8
2011-March	289,143	89,640	31.0
2011-April	237,358	93,276	39.3
2011-May	235,976	89,664	38.0
2011-June	287,287	85,913	29.9
2011-July	226,918	87,426	38.5
2011-August	234,569	88,571	37.8
2011-September	275,981	83,184	30.1
2011-October	220,620	86,091	39.0

(continued)

Table 12.9 Social Security Disability Insurance - Monthly Number of Applicants and Awards: 2005-January to 2024-December (cont.)

Date	Applicants and Awards		
	Applicants	Awards	Percent Awards
2011-November	193,842	85,227	44.0
2011-December	246,250	67,565	27.4
2012-January	213,902	78,548	36.7
2012-February	220,938	83,712	37.9
2012-March	289,906	87,378	30.1
2012-April	225,844	83,561	37.0
2012-May	231,671	77,392	33.4
2012-June	274,302	84,766	30.9
2012-July	214,454	83,061	38.7
2012-August	288,795	75,459	26.1
2012-September	222,777	82,687	37.1
2012-October	217,547	82,379	37.9
2012-November	241,997	71,698	29.6
2012-December	181,891	89,332	49.1
2013-January	193,391	74,610	38.6
2013-February	212,581	72,508	34.1
2013-March	278,024	81,804	29.4
2013-April	218,035	76,983	35.3
2013-May	261,201	73,508	28.1
2013-June	215,955	78,418	36.3
2013-July	197,996	76,207	38.5
2013-August	272,547	73,058	26.8
2013-September	207,131	76,640	37.0
2013-October	200,346	70,800	35.3
2013-November	227,353	68,375	30.1
2013-December	169,379	61,983	36.6
2014-January	231,433	61,479	26.6
2014-February	197,076	64,081	32.5
2014-March	212,481	71,205	33.5
2014-April	211,289	77,130	36.5
2014-May	249,652	66,764	26.7
2014-June	205,590	71,744	34.9
2014-July	192,085	64,142	33.4
2014-August	256,859	68,810	26.8
2014-September	197,086	76,540	38.8
2014-October	244,568	64,139	26.2
2014-November	172,313	61,055	35.4
2014-December	165,742	63,884	38.5
2015-January	225,438	63,123	28.0
2015-February	183,939	59,569	32.4
2015-March	198,942	65,229	32.8

(continued)

Table 12.9 Social Security Disability Insurance - Monthly Number of Applicants and Awards: 2005-January to 2024-December (cont.)

Date	Applicants and Awards		
	Applicants	Awards	Percent Awards
2015-April	199,829	73,193	36.6
2015-May	241,623	67,636	28.0
2015-June	197,302	65,563	33.2
2015-July	182,900	64,225	35.1
2015-August	196,446	68,785	35.0
2015-September	235,092	61,433	26.1
2015-October	234,316	69,670	29.7
2015-November	167,772	56,322	33.6
2015-December	163,844	60,991	37.2
2016-January	211,118	63,041	29.9
2016-February	181,752	64,259	35.4
2016-March	185,785	57,823	31.1
2016-April	235,612	71,648	30.4
2016-May	187,647	65,310	34.8
2016-June	174,750	59,247	33.9
2016-July	220,353	62,339	28.3
2016-August	186,226	66,305	35.6
2016-September	221,215	61,401	27.8
2016-October	168,393	65,121	38.7
2016-November	155,329	50,275	32.4
2016-December	193,403	57,499	29.7
2017-January	167,168	69,910	41.8
2017-February	170,806	57,982	33.9
2017-March	223,991	65,782	29.4
2017-April	174,800	67,779	38.8
2017-May	177,522	62,193	35.0
2017-June	210,491	66,458	31.6
2017-July	164,092	67,837	41.3
2017-August	177,801	66,912	37.6
2017-September	206,195	67,071	32.5
2017-October	167,053	63,654	38.1
2017-November	152,064	49,028	32.2
2017-December	187,945	57,535	30.6
2018-January	156,670	67,036	42.8
2018-February	169,070	51,934	30.7
2018-March	212,337	69,711	32.8
2018-April	172,088	65,387	38.0
2018-May	170,296	59,876	35.2
2018-June	207,406	64,176	30.9
2018-July	164,037	66,154	40.3
2018-August	219,272	60,048	27.4

(continued)

Table 12.9 Social Security Disability Insurance - Monthly Number of Applicants and Awards: 2005-January to 2024-December (cont.)

Date	Applicants and Awards		
	Applicants	Awards	Percent Awards
2018-September	165,563	64,290	38.8
2018-October	143,689	63,366	44.1
2018-November	169,792	47,715	28.1
2018-December	123,073	54,186	44.0
2019-January	144,192	65,077	45.1
2019-February	151,863	58,088	38.3
2019-March	204,974	69,962	34.1
2019-April	162,129	64,324	39.7
2019-May	196,149	60,410	30.8
2019-June	168,361	65,686	39.0
2019-July	154,989	60,704	39.2
2019-August	208,681	60,343	28.9
2019-September	158,185	64,443	40.7
2019-October	154,973	57,942	37.4
2019-November	178,508	57,523	32.2
2019-December	132,178	39,356	29.8
2020-January	186,937	64,278	34.4
2020-February	165,141	63,675	38.6
2020-March	160,182	68,433	42.7
2020-April	144,256	56,521	39.2
2020-May	162,831	57,788	35.5
2020-June	139,980	49,320	35.2
2020-July	171,363	46,696	27.2
2020-August	144,759	52,246	36.1
2020-September	135,141	50,967	37.7
2020-October	176,326	47,091	26.7
2020-November	125,559	42,512	33.9
2020-December	126,418	48,594	38.4
2021-January	160,654	51,700	32.2
2021-February	135,139	47,925	35.5
2021-March	139,940	53,214	38.0
2021-April	170,141	48,619	28.6
2021-May	140,484	50,622	36.0
2021-June	134,043	46,402	34.6
2021-July	177,470	45,417	25.6
2021-August	151,403	49,759	32.9
2021-September	144,773	44,019	30.4
2021-October	186,026	47,226	25.4
2021-November	129,927	39,648	30.5
2021-December	150,282	47,401	31.5
2022-January	145,416	48,781	33.5

(continued)

Table 12.9 Social Security Disability Insurance - Monthly Number of Applicants and Awards: 2005-January to 2024-December (cont.)

Date	Applicants and Awards		
	Applicants	Awards	Percent Awards
2022-February	142,010	43,290	30.5
2022-March	146,564	47,131	32.2
2022-April	183,987	47,149	25.6
2022-May	145,391	47,409	32.6
2022-June	132,029	41,016	31.1
2022-July	176,351	45,762	25.9
2022-August	146,431	48,268	33.0
2022-September	175,107	44,798	25.6
2022-October	135,566	46,254	34.1
2022-November	122,186	36,915	30.2
2022-December	153,346	46,672	30.4
2023-January	136,231	46,116	33.9
2023-February	148,652	44,345	29.8
2023-March	188,660	48,941	25.9
2023-April	153,402	49,191	32.1
2023-May	155,666	46,680	30.0
2023-June	178,698	44,487	24.9
2023-July	143,374	48,057	33.5
2023-August	156,748	46,717	29.8
2023-September	187,682	47,440	25.3
2023-October	149,349	50,408	33.8
2023-November	134,690	36,989	27.5
2023-December	171,483	52,214	30.4
2024-January	141,323	46,953	33.2
2024-February	154,795	46,813	30.2
2024-March	199,416	53,933	27.0
2024-April	162,809	51,020	31.3
2024-May	192,155	47,579	24.8
2024-June	157,809	49,181	31.2
2024-July	143,295	57,082	39.8
2024-August	200,836	58,200	29.0
2024-September	147,773	62,356	42.2
2024-October	144,946	53,278	36.8
2024-November	167,328	52,771	31.5
2024-December	124,555	50,705	40.7

Citation: Thomas, N., Bach, S., & Houtenville, A. (Eds.) (2025). Annual disability statistics compendium: 2025 (Table 12.9). Durham, NH: University of New Hampshire, Institute on Disability.

Note: Sourced from Social Security Administration, 2023. Data for this table can be found at <https://www.ssa.gov/OACT/STATS/dib-g1.html>.

Figure 1: Social Security Disability Insurance - Monthly Number of Applicants

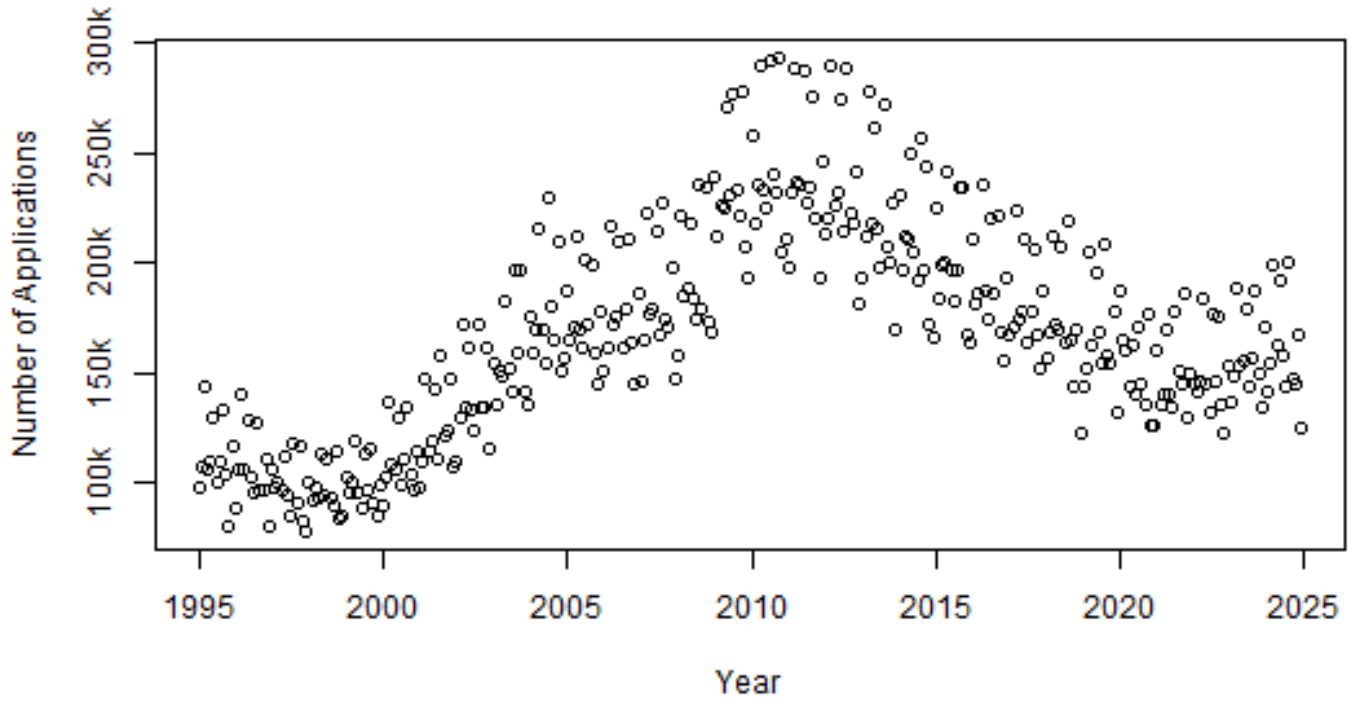

Figure 1: **Chart Description:** A chart showing the number of applications per month. This is a visual representation of data found in Table 12.9 Social Security Disability Insurance - Monthly Number of Applicants and Awards.

Figure 2: Social Security Disability Insurance - Monthly Number of Awards

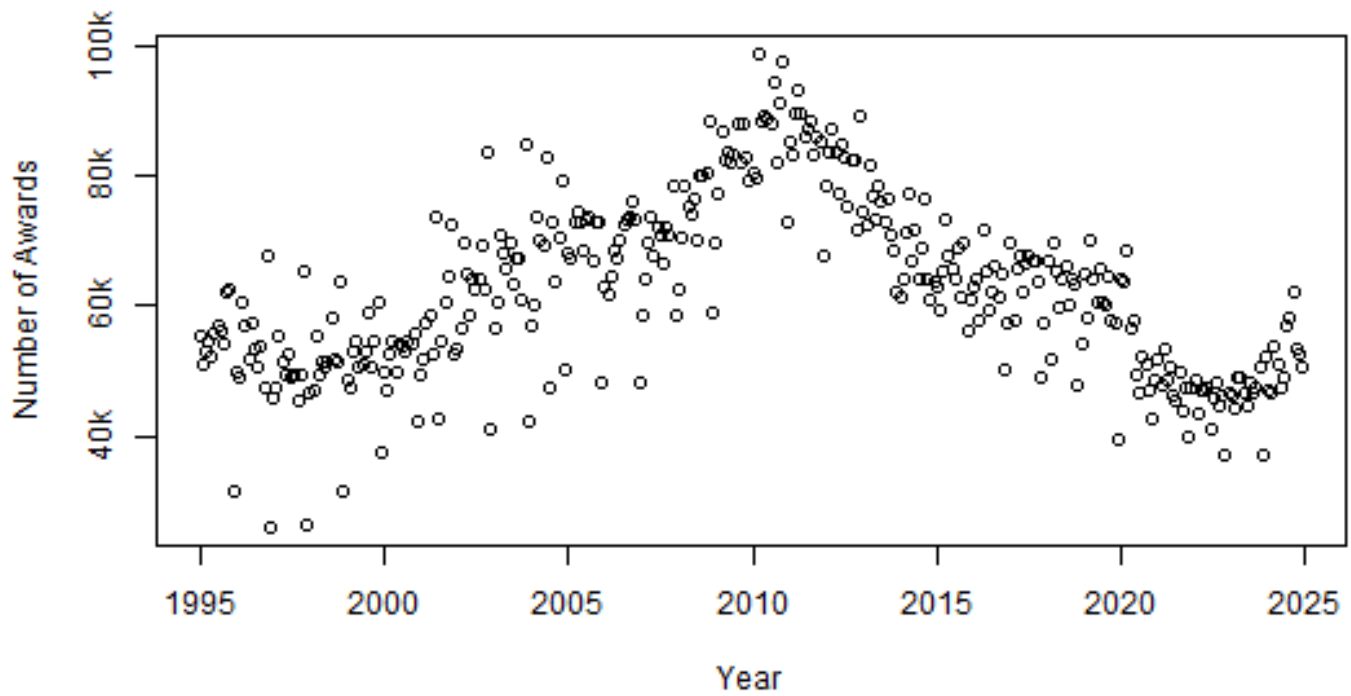

Figure 2: **Chart Description:** A chart showing the number of awards per month. This is a visual representation of data found in Table 12.9 Social Security Disability Insurance - Monthly Number of Applicants and Awards.

Figure 3: Social Security Disability Insurance - Monthly Percent Awarded

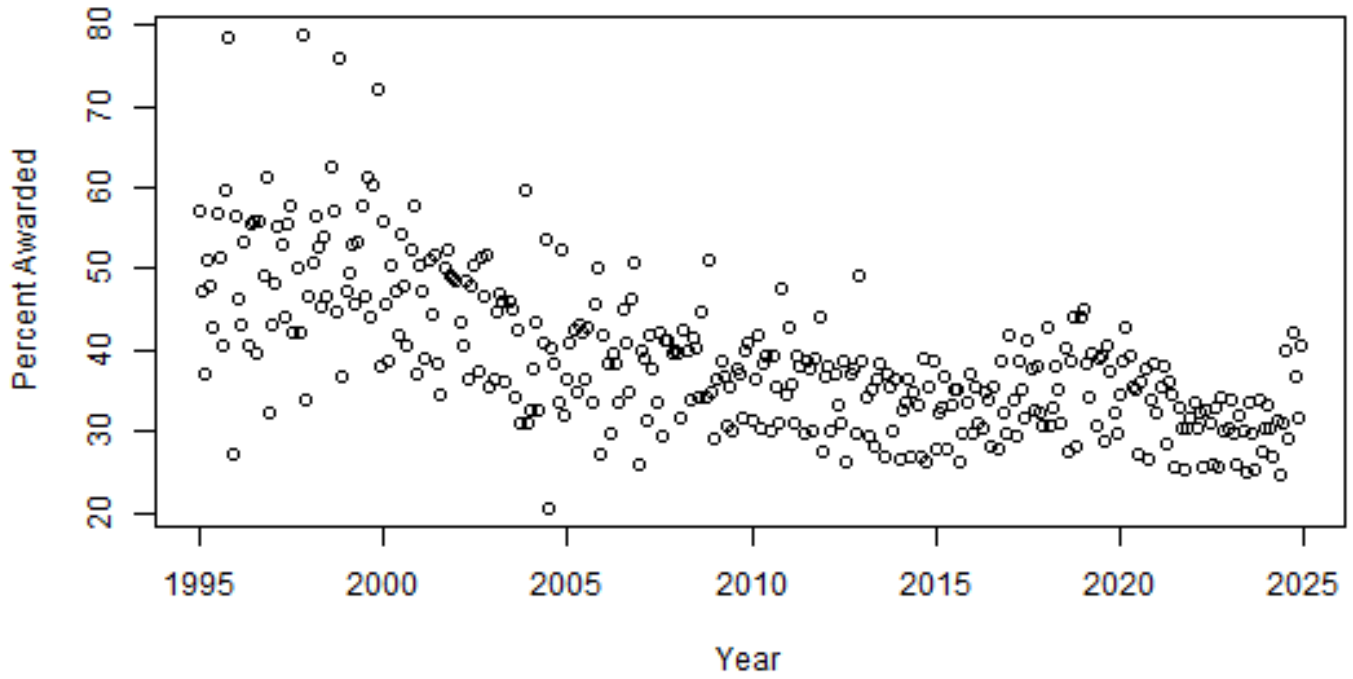

Figure 3: **Chart Description:** A chart showing the percent awarded per month. This is a visual representation of data found in Table 12.9 Social Security Disability Insurance - Monthly Number of Applicants and Awards.

Section 13: Education

This section presents statistics on **Special Education** programs in the United States, specifically on children served under the **Individuals with Disabilities Education Act, Part B**. These data concern the number of children with disabilities served (by age and by type of disability) and mainstream education of children with disabilities. The principal source of these data is the **Office of Special Education Programs' Data Accountability Center**, which produces the **Individuals with Disabilities Education Act 618 Data Tables**. Categories of disability and program outcomes under the **Individuals with Disabilities Education Act** can be found on the Center for Parent Information and Resources website (<https://www.parentcenterhub.org/>).

This section also presents statistics on the **educational attainment** of people with and without disabilities in the United States. The source of these estimates is the **American Community Survey**. For these tables, statistics for people with disabilities (**disability status**) are based on having responded 'yes' to a series of questions within the **American Community Survey**. See the glossary for more details.

For expanded statistics, please go to the Annual Disability Statistics Build Your Own Statistics site at <https://www.researchondisability.org/collection/2025/build-stats>.

Tables

Table 13.1: In the fall of 2022, there were 67,761,943 people ages 6 to 21 years enrolled in school. Of these people, 7,084,770 (10.5%) received **special education** services under the **Individuals with Disabilities Education Act, Part B**. Hawaii/HI had the smallest percentage (7%), while Maine/ME had the largest percentage (13.9%). [Table 13.1 Special Education - Students Ages 6 to 21 Served Under Individuals with Disabilities Education Act, Part B, as a Percentage of the Population: Fall 2022]

Table 13.2: In the fall of 2022, the following student populations received **special education** services under the **Individuals with Disabilities Education Act, Part B**: 535,163 students age 3 to 5; 3,539,101 students age 6 to 11; 3,218,309 students age 12 to 17; and 327,360 students age 18 to 21. [Table 13.2 Special Education - Students Served Under Individuals with Disabilities Education Act, Part B, by Age: Fall 2022]

Tables 13.3a-13.3d: In the fall of 2022, there were 7,084,770 students ages 6 to 21 who received **special education** services under the **Individuals with Disabilities Education Act, Part B**. These students were in the following diagnostic categories: 2,400,826 in specific learning disability; 1,264,726 in speech or language impairment; 420,422 in intellectual disabilities; 320,640 in emotional disturbance; 122,765 in multiple disabilities; 64,499 in hearing impairments; 28,663 in orthopedic impairments; 1,161,123 in other health impairments; 23,617 in visual impairments; 908,371 in autism; 1,733 in deaf-blindness; 23,892 in traumatic brain injury; and 276,528 in developmental delay. [Table 13.3a Special Education - Students Served Under Individuals with Disabilities Education Act, Part B, by Select Diagnostic Categories: Fall 2022]

Tables 13.4: In the fall of 2022, there were 6,195,590 students ages 6 to 21 who received **special education** services under the **Individuals with Disabilities Education Act, Part B** and spent 40% or more of their time in a regular classroom; which represents 87.4% of students who received services. Of these, 2,333,358 students spent 80% or more of their time in a regular classroom; which represents 32.9% of students who received services. California/CA had the smallest percentage spending 40% or more time in a regular classroom (81.6%), while Vermont/VT had the largest percentage (96%). Alabama/AL had the smallest percentage spending 80% or more time in a regular classroom (17.4%),

while New Jersey/NJ had the largest percentage (55.7%). [Table 13.4 Special Education - Students Ages 6 to 21 Served Under Individuals with Disabilities Education Act, Part B, that Spent 40% and 80% or More Time Inside Regular Class: Fall 2022]

Table 13.5: In 2023, 16.7% of individuals ages 25 and over with disabilities had **less than a high school education**. However, 8.8% of individuals ages 25 and over without disabilities had **less than a high school education**. Therefore, individuals with disabilities were 1.9 times more likely to have **less than a high school education**. The state with the greatest difference in this education level was the District of Columbia/DC with individuals with disabilities being 3.8 times more likely to have this education level compared to individuals without disabilities. [Table 13.5 Education - People Ages 25 and Over with Less Than a High School Education by Disability Status for the United States and States: 2023]

Table 13.6: In 2023, 33.2% of individuals ages 25 and over with disabilities had **only a high school education**. However, 24.3% of individuals ages 25 and over without disabilities had **only a high school education**. Therefore, individuals with disabilities were 1.4 times more likely to have **only a high school education**. The state with the greatest difference in this education level was Puerto Rico/PR with individuals with disabilities being 1.1 times more likely to have this education level compared to individuals without disabilities. [Table 13.6 Education - People Ages 25 and Over with Only a High School Education by Disability Status for the United States and States: 2023]

Table 13.7: In 2023, 28.9% of individuals ages 25 and over with disabilities had some college education (without a degree). And, 27.4% of individuals ages 25 and over without disabilities had some college education (without a degree). Therefore, individuals with and without disabilities had approximately the same percentage of individuals with this education level. The state with the greatest difference in this education level was Puerto Rico/PR with individuals with disabilities being 0.8 times less likely to have this education level compared to individuals without disabilities. [Table 13.7 Education - People Ages 25 and Over with Some College Education by Disability Status for the United States and States: 2023]

Table 13.8: In 2023, 13% of individuals ages 25 and over with disabilities had a **4-year college degree**. However, 23.7% of individuals ages 25 and over without disabilities had a **4-year college degree**. Therefore, individuals with disabilities were 0.5 times less likely to have a **4-year college degree**. The state with the greatest difference in this education level was West Virginia/WV with individuals with disabilities being 0.4 times less likely to have this education level compared to individuals without disabilities. [Table 13.8 Education - People Ages 25 and Over with a 4-Year College Degree by Disability Status for the United States and States: 2023]

Table 13.9: In 2023, 8.2% of individuals ages 25 and over with disabilities had **more than a 4-year college degree**. However, 15.7% of individuals ages 25 and over without disabilities had **more than a 4-year college degree**. Therefore, individuals with disabilities were 0.5 times less likely to have **more than a 4-year college degree**. The state with the greatest difference in this education level was the District of Columbia/DC with individuals with disabilities being 0.4 times less likely to have this education level compared to individuals without disabilities. [Table 13.8 Education - People Ages 25 and Over with a 4-Year College Degree by Disability Status for the United States and States: 2023]

Table 13.1 Special Education - Students Ages 6 to 21 Served Under Individuals with Disabilities Education Act, Part B, as a Percentage of the Population: Fall 2022

State	Total	Part B Students	%
U.S.	67,761,943	7,084,770	10.5
AL	1,048,054	95,252	9.1
AK	151,898	18,265	12.0
AZ	1,502,766	140,987	9.4
AR	647,177	70,301	10.9
CA	7,977,374	758,272	9.5
CO	1,147,654	104,181	9.1
CT	708,395	81,926	11.6
DE	196,058	25,141	12.8
DC	115,566	13,750	11.9
FL	3,992,981	409,172	10.2
GA	2,345,367	220,202	9.4
HI	257,341	18,040	7.0
ID	440,797	36,087	8.2
IL	2,560,416	269,925	10.5
IN	1,476,838	174,063	11.8
IA	692,872	66,965	9.7
KS	654,763	72,621	11.1
KY	921,503	98,075	10.6
LA	967,690	90,268	9.3
ME	240,932	33,429	13.9
MD	1,234,508	103,959	8.4
MA	1,334,985	169,921	12.7
MI	2,000,480	187,450	9.4
MN	1,191,330	138,853	11.7
MS	635,481	65,307	10.3
MO	1,266,887	115,654	9.1
MT	220,603	20,292	9.2
NE	441,856	50,544	11.4
NV	618,279	59,727	9.7
NH	250,624	28,704	11.5
NJ	1,824,179	228,320	12.5
NM	438,770	52,848	12.0
NY	3,742,122	479,027	12.8
NC	2,164,436	189,710	8.8
ND	171,816	15,900	9.3
OH	2,375,024	256,912	10.8
OK	887,272	115,890	13.1
OR	793,605	79,998	10.1
PA	2,535,273	325,955	12.9
RI	208,905	22,209	10.6
SC	1,055,054	105,519	10.0

(continued)

Table 13.1 Special Education - Students Ages 6 to 21 Served Under Individuals with Disabilities Education Act, Part B, as a Percentage of the Population: Fall 2022 (cont.)

State	Total	Part B Students	%
SD	198,370	21,399	10.8
TN	1,412,360	122,046	8.6
TX	6,829,341	667,298	9.8
UT	869,909	84,143	9.7
VT	121,750	14,106	11.6
VA	1,744,731	165,365	9.5
WA	1,494,440	141,130	9.4
WV	337,264	43,416	12.9
WI	1,193,148	116,182	9.7
WY	122,699	14,072	11.5

Citation: Thomas, N., Bach, S., & Houtenville, A. (Eds.) (2025). Annual Disability Statistics Compendium: 2025 (Table 13.1). Durham, NH: University of New Hampshire, Institute on Disability.
 Notes: Sourced from the United States Department of Education, 2022, Individuals with Disabilities Education Act public data & resources; 2014 Individuals with Disabilities Education Act Part B data. The data presented in this table are from the 2022-2023 academic year and can be found at <https://data.ed.gov/dataset/idea-section-618-data-products>. Percentage shows individuals served under Part B of the estimated population. Data for U.S. territories is not available.

Table 13.2 Special Education - Students Served Under Individuals with Disabilities Education Act, Part B, by Age: Fall 2022

State	Ages			
	3 to 5	6 to 11	12 to 17	18 to 21
U.S.	535,163	3,539,101	3,218,309	327,360
AL	4,669	48,358	42,412	4,482
AK	1,103	9,790	7,650	825
AZ	8,824	73,043	62,875	5,069
AR	9,925	37,252	30,158	2,891
CA	47,017	360,305	365,491	32,476
CO	9,108	53,896	45,265	5,020
CT	6,709	37,813	39,695	4,418
DE	2,361	12,212	11,568	1,361
DC	1,376	6,959	5,990	801
FL	23,219	199,743	186,879	22,550
GA	10,161	102,253	106,528	11,421
HI	1,880	8,593	8,599	848
ID	2,211	19,129	15,586	1,372
IL	25,336	132,871	122,141	14,913
IN	14,015	86,702	77,970	9,391
IA	4,836	35,283	29,241	2,441
KS	8,442	39,596	30,322	2,703
KY	11,674	56,915	37,639	3,521
LA	6,648	46,078	40,091	4,099
ME	2,399	16,912	15,498	1,019
MD	10,773	51,698	47,455	4,806
MA	12,184	80,761	80,836	8,324
MI	12,406	95,663	82,002	9,785
MN	12,992	71,401	60,080	7,372
MS	3,973	34,623	27,676	3,008
MO	11,722	56,640	54,102	4,912
MT	820	10,633	9,187	472
NE	4,668	27,665	20,954	1,925
NV	4,305	31,114	26,385	2,228
NH	2,213	14,217	13,494	993
NJ	14,715	111,940	106,474	9,906
NM	3,347	25,243	25,243	2,362
NY	45,966	238,654	220,362	20,011
NC	12,600	93,503	86,900	9,307
ND	1,754	8,622	6,611	667
OH	22,004	117,738	125,280	13,894
OK	5,030	58,417	52,460	5,013
OR	7,650	39,232	36,842	3,924
PA	31,962	148,585	159,578	17,792
RI	2,441	10,902	10,024	1,283
SC	6,623	53,833	47,394	4,292

(continued)

Table 13.2 Special Education - Students Served Under Individuals with Disabilities Education Act, Part B, by Age: Fall 2022 (cont.)

State	Ages			
	3 to 5	6 to 11	12 to 17	18 to 21
SD	1,833	12,385	8,066	948
TN	10,293	65,837	50,699	5,510
TX	35,760	358,583	280,279	28,436
UT	7,572	46,302	34,682	3,159
VT	1,365	6,778	6,744	584
VA	12,471	79,339	77,392	8,634
WA	10,819	72,288	62,298	6,544
WV	3,557	22,033	19,379	2,004
WI	9,152	61,314	50,500	4,368
WY	2,280	8,097	5,506	469

Citation: Thomas, N., Bach, S., & Houtenville, A. (Eds.) (2025). Annual Disability Statistics Compendium: 2025 (Table 13.2). Durham, NH: University of New Hampshire, Institute on Disability. Notes: Sourced from the United States Department of Education, 2022, Individuals with Disabilities Education Act public data & resources; 2014 Individuals with Disabilities Education Act Part B data. The data presented in this table are from the 2022-2023 academic year and can be found at <https://data.ed.gov/dataset/idea-section-618-data-products>.

*estimate either unavailable or too few sample observations.

Table 13.3a Special Education - Students Served Under Individuals with Disabilities Education Act, Part B, by Select Diagnostic Categories: Fall 2022

State	Total	Specific Learning Disabilities	Speech or Language Impairments	Intellectual Disabilities
U.S.	7,084,770	2,400,826	1,264,726	420,422
AL	95,252	39,755	16,293	7,010
AK	18,265	6,959	2,921	538
AZ	140,987	55,145	21,665	7,287
AR	70,301	20,179	18,176	8,701
CA	758,272	279,110	145,736	39,005
CO	104,181	43,224	14,971	2,259
CT	81,926	31,080	9,423	2,782
DE	25,141	10,787	2,536	1,539
DC	13,750	4,597	1,586	720
FL	409,172	161,636	86,141	23,471
GA	220,202	79,403	26,940	16,397
HI	18,040	7,405	792	1,253
ID	36,087	7,345	8,081	2,045
IL	269,925	94,712	40,356	13,400
IN	174,063	52,633	33,634	12,197
IA	66,965	*	*	*
KS	72,621	26,752	10,935	3,164
KY	98,075	18,256	24,129	13,628
LA	90,268	30,484	13,425	9,596
ME	33,429	9,589	5,235	970
MD	103,959	29,904	13,602	5,892
MA	169,921	43,189	21,611	6,943
MI	187,450	54,343	47,576	14,995
MN	138,853	38,621	21,919	7,038
MS	65,307	19,033	13,796	3,668
MO	115,654	30,918	21,713	7,892
MT	20,292	6,177	3,355	533
NE	50,544	16,601	10,320	2,640
NV	59,727	26,181	9,234	2,172
NH	28,704	10,077	2,810	830
NJ	228,320	71,490	55,699	5,363
NM	52,848	25,254	8,126	2,307
NY	479,027	149,138	140,400	10,850
NC	189,710	69,384	25,457	15,192
ND	15,900	4,871	2,350	708
OH	256,912	96,461	29,777	17,705
OK	115,890	37,532	13,550	6,288
OR	79,998	22,115	16,796	3,680
PA	325,955	124,750	45,431	20,035
RI	22,209	7,676	2,907	843

(continued)

Table 13.3a Special Education - Students Served Under Individuals with Disabilities Education Act, Part B, by Select Diagnostic Categories: Fall 2022 (cont.)

State	Total	Specific Learning Disabilities	Speech or Language Impairments	Intellectual Disabilities
SC	105,519	41,662	16,434	5,875
SD	21,399	7,411	4,276	1,890
TN	122,046	33,497	26,815	8,823
TX	667,298	236,399	114,652	67,932
UT	84,143	35,167	20,716	3,361
VT	14,106	4,296	1,192	608
VA	165,365	53,724	21,598	8,549
WA	141,130	44,716	21,872	4,420
WV	43,416	15,548	8,661	6,407
WI	116,182	25,168	23,746	5,841
WY	14,072	4,473	3,974	492

Citation: Thomas, N., Bach, S., & Houtenville, A. (Eds.) (2025). Annual Disability Statistics Compendium: 2025 (Table 13.3a). Durham, NH: University of New Hampshire, Institute on Disability. Notes: Sourced from the United States Department of Education, 2022, Individuals with Disabilities Education Act public data & resources; 2014 Individuals with Disabilities Education Act Part B data. The data presented in this table are from the 2022-2023 academic year and can be found at <https://data.ed.gov/dataset/idea-section-618-data-products>.

*estimate either unavailable or too few sample observations.

Table 13.3b Special Education - Students Served Under Individuals with Disabilities Education Act, Part B, by Select Diagnostic Categories: Fall 2022

State	Total	Emotional Disturbance	Multiple Disabilities	Hearing Impairments
U.S.	7,084,770	320,640	122,765	64,499
AL	95,252	1,127	1,322	832
AK	18,265	731	625	138
AZ	140,987	6,781	1,807	1,252
AR	70,301	970	1,377	467
CA	758,272	21,573	7,428	10,182
CO	104,181	4,710	4,774	1,152
CT	81,926	5,090	2,587	458
DE	25,141	1,117	*	253
DC	13,750	511	1,563	24
FL	409,172	11,263	*	3,892
GA	220,202	8,792	*	1,645
HI	18,040	768	643	195
ID	36,087	1,280	813	301
IL	269,925	15,585	2,787	2,581
IN	174,063	11,294	1,781	2,257
IA	66,965	*	*	*
KS	72,621	2,290	4,254	497
KY	98,075	3,910	1,853	614
LA	90,268	1,700	1,072	1,017
ME	33,429	2,342	2,518	124
MD	103,959	4,717	7,890	715
MA	169,921	16,978	1,731	1,021
MI	187,450	10,245	2,110	1,906
MN	138,853	16,074	1,593	2,170
MS	65,307	2,726	1,490	619
MO	115,654	6,401	1,232	1,019
MT	20,292	789	4,371	72
NE	50,544	2,840	407	770
NV	59,727	1,823	1,137	517
NH	28,704	1,774	378	148
NJ	228,320	6,226	12,219	1,329
NM	52,848	1,771	729	440
NY	479,027	16,536	12,511	3,682
NC	189,710	4,439	2,637	1,412
ND	15,900	1,269	*	111
OH	256,912	12,742	11,168	1,799
OK	115,890	3,603	1,748	1,411
OR	79,998	4,762	*	946
PA	325,955	25,547	3,070	2,596
RI	22,209	1,337	405	131

(continued)

Table 13.3b Special Education - Students Served Under Individuals with Disabilities Education Act, Part B, by Select Diagnostic Categories: Fall 2022 (cont.)

State	Total	Emotional Disturbance	Multiple Disabilities	Hearing Impairments
SC	105,519	1,886	1,488	921
SD	21,399	1,301	694	142
TN	122,046	3,224	1,977	1,000
TX	667,298	39,911	6,188	6,610
UT	84,143	1,610	1,372	400
VT	14,106	2,122	196	73
VA	165,365	8,676	2,677	1,101
WA	141,130	4,939	3,042	1,066
WV	43,416	761	*	387
WI	116,182	10,111	*	1,574
WY	14,072	595	395	116

Citation: Thomas, N., Bach, S., & Houtenville, A. (Eds.) (2025). Annual Disability Statistics Compendium: 2025 (Table 13.3b). Durham, NH: University of New Hampshire, Institute on Disability. Notes: Sourced from the United States Department of Education, 2022, Individuals with Disabilities Education Act public data & resources; 2014 Individuals with Disabilities Education Act Part B data. The data presented in this table are from the 2022-2023 academic year and can be found at <https://data.ed.gov/dataset/idea-section-618-data-products>.

*estimate either unavailable or too few sample observations.

Table 13.3c Special Education - Students Served Under Individuals with Disabilities Education Act, Part B, by Select Diagnostic Categories: Fall 2022

State	Total	Orthopedic Impairments	Other Health Impairments	Visual Impairments
U.S.	7,084,770	28,663	1,161,123	23,617
AL	95,252	438	13,643	476
AK	18,265	51	2,692	46
AZ	140,987	492	17,488	427
AR	70,301	180	13,155	214
CA	758,272	6,164	114,320	2,398
CO	104,181	333	14,589	303
CT	81,926	25	16,695	101
DE	25,141	163	3,586	62
DC	13,750	17	2,162	19
FL	409,172	1,840	54,878	1,281
GA	220,202	674	36,150	702
HI	18,040	45	3,078	44
ID	36,087	90	8,857	114
IL	269,925	685	39,993	928
IN	174,063	1,150	29,481	930
IA	66,965	*	*	*
KS	72,621	179	8,499	183
KY	98,075	326	16,244	526
LA	90,268	803	12,569	465
ME	33,429	47	8,115	44
MD	103,959	88	19,300	254
MA	169,921	685	26,922	557
MI	187,450	989	28,642	658
MN	138,853	1,476	19,883	419
MS	65,307	279	12,061	261
MO	115,654	342	26,734	464
MT	20,292	35	2,159	51
NE	50,544	147	7,274	160
NV	59,727	291	6,764	108
NH	28,704	38	5,726	93
NJ	228,320	292	48,505	351
NM	52,848	167	5,357	194
NY	479,027	1,367	84,237	1,155
NC	189,710	464	33,628	565
ND	15,900	47	2,777	50
OH	256,912	1,114	52,585	822
OK	115,890	391	20,847	672
OR	79,998	568	14,633	286
PA	325,955	701	59,083	1,060
RI	22,209	39	4,096	45

(continued)

Table 13.3c Special Education - Students Served Under Individuals with Disabilities Education Act, Part B, by Select Diagnostic Categories: Fall 2022 (cont.)

State	Total	Orthopedic Impairments	Other Health Impairments	Visual Impairments
SC	105,519	337	17,443	383
SD	21,399	65	3,251	45
TN	122,046	450	20,831	445
TX	667,298	2,667	87,593	3,105
UT	84,143	149	9,560	219
VT	14,106	32	2,844	25
VA	165,365	426	35,743	508
WA	141,130	329	28,045	407
WV	43,416	80	7,692	265
WI	116,182	649	25,233	438
WY	14,072	66	2,266	57

Citation: Thomas, N., Bach, S., & Houtenville, A. (Eds.) (2025). Annual Disability Statistics Compendium: 2025 (Table 13.3c). Durham, NH: University of New Hampshire, Institute on Disability. Notes: Sourced from the United States Department of Education, 2022, Individuals with Disabilities Education Act public data & resources; 2014 Individuals with Disabilities Education Act Part B data. The data presented in this table are from the 2022-2023 academic year and can be found at <https://data.ed.gov/dataset/idea-section-618-data-products>.

*estimate either unavailable or too few sample observations.

Table 13.3d Special Education - Students Served Under Individuals with Disabilities Education Act, Part B, by Select Diagnostic Categories: Fall 2022

State	Total	Autism	Deaf-Blindness	Traumatic Brain Injury	Developmental Delay
U.S.	7,084,770	908,371	1,733	23,892	276,528
AL	95,252	10,185	14	230	3,927
AK	18,265	1,803	3	36	1,722
AZ	140,987	17,409	136	227	10,871
AR	70,301	6,693	10	179	*
CA	758,272	130,999	78	1,279	*
CO	104,181	10,306	33	386	7,141
CT	81,926	11,746	12	72	1,855
DE	25,141	3,071	46	79	1,902
DC	13,750	1,681	1	21	848
FL	409,172	54,490	102	393	9,785
GA	220,202	27,927	38	372	21,162
HI	18,040	2,140	3	53	1,621
ID	36,087	4,133	13	105	2,910
IL	269,925	30,405	30	501	27,962
IN	174,063	17,816	35	391	10,464
IA	66,965	*	*	*	*
KS	72,621	5,473	16	122	10,257
KY	98,075	9,850	11	160	8,568
LA	90,268	7,944	12	259	10,922
ME	33,429	4,119	20	36	270
MD	103,959	14,847	8	184	6,558
MA	169,921	25,542	176	9,429	15,137
MI	187,450	22,086	38	347	3,515
MN	138,853	22,571	108	380	6,601
MS	65,307	6,119	6	145	5,104
MO	115,654	15,412	21	364	3,142
MT	20,292	1,169	9	44	1,528
NE	50,544	5,236	8	171	3,970
NV	59,727	9,776	9	162	1,553
NH	28,704	3,228	10	79	3,513
NJ	228,320	26,496	23	327	0
NM	52,848	4,585	7	169	3,742
NY	479,027	58,464	18	669	*
NC	189,710	25,259	29	982	10,262
ND	15,900	1,756	5	52	1,904
OH	256,912	31,239	75	1,425	0
OK	115,890	9,126	29	231	20,462
OR	79,998	11,657	33	325	4,197
PA	325,955	42,952	75	617	38
RI	22,209	2,570	3	40	2,117

(continued)

Table 13.3d Special Education - Students Served Under Individuals with Disabilities Education Act, Part B, by Select Diagnostic Categories: Fall 2022 (cont.)

State	Total	Autism	Deaf-Blindness	Traumatic Brain Injury	Developmental Delay
SC	105,519	11,816	29	184	7,061
SD	21,399	1,891	2	49	382
TN	122,046	15,071	17	295	9,601
TX	667,298	100,920	262	1,059	*
UT	84,143	7,945	24	189	3,431
VT	14,106	1,221	1	22	1,474
VA	165,365	25,859	25	355	6,124
WA	141,130	18,663	20	273	13,338
WV	43,416	3,349	21	73	172
WI	116,182	14,250	11	258	8,903
WY	14,072	1,077	2	65	494

Citation: Thomas, N., Bach, S., & Houtenville, A. (Eds.) (2025). Annual Disability Statistics Compendium: 2025 (Table 13.3d). Durham, NH: University of New Hampshire, Institute on Disability.
 Notes: Sourced from the United States Department of Education, 2022, Individuals with Disabilities Education Act public data & resources; 2014 Individuals with Disabilities Education Act Part B data. The data presented in this table are from the 2022-2023 academic year and can be found at <https://data.ed.gov/dataset/idea-section-618-data-products>.

*estimate either unavailable or too few sample observations.

Table 13.4 Special Education - Students Ages 6 to 21 Served Under Individuals with Disabilities Education Act, Part B, that Spent 40% and 80% or More Time Inside Regular Class: Fall 2022

State	Total	Regular Class 40%		Regular Class 80%	
		#	%	#	%
U.S.	7,084,770	6,195,590	87.4	2,333,358	32.9
AL	95,252	87,435	91.8	16,529	17.4
AK	18,265	16,276	89.1	5,987	32.8
AZ	140,987	121,657	86.3	43,809	31.1
AR	70,301	62,749	89.3	24,225	34.5
CA	758,272	618,565	81.6	292,305	38.5
CO	104,181	99,428	95.4	20,796	20.0
CT	81,926	75,132	91.7	26,237	32.0
DE	25,141	21,317	84.8	8,816	35.1
DC	13,750	11,462	83.4	5,454	39.7
FL	409,172	354,915	86.7	88,908	21.7
GA	220,202	183,434	83.3	83,138	37.8
HI	18,040	15,087	83.6	8,521	47.2
ID	36,087	32,661	90.5	12,732	35.3
IL	269,925	234,727	87.0	126,294	46.8
IN	174,063	160,138	92.0	38,041	21.9
IA	66,965	62,171	92.8	17,108	25.5
KS	72,621	68,081	93.7	20,474	28.2
KY	98,075	89,894	91.7	23,423	23.9
LA	90,268	75,093	83.2	31,953	35.4
ME	33,429	29,779	89.1	14,802	44.3
MD	103,959	92,165	88.7	29,158	28.0
MA	169,921	147,811	87.0	56,888	33.5
MI	187,450	168,723	90.0	52,568	28.0
MN	138,853	124,873	89.9	51,691	37.2
MS	65,307	57,886	88.6	13,275	20.3
MO	115,654	105,203	91.0	50,402	43.6
MT	20,292	18,350	90.4	8,591	42.3
NE	50,544	47,836	94.6	9,222	18.2
NV	59,727	49,519	82.9	23,354	39.1
NH	28,704	26,702	93.0	6,307	22.0
NJ	228,320	193,937	84.9	127,135	55.7
NM	52,848	44,537	84.3	24,828	47.0
NY	479,027	395,999	82.7	197,544	41.2
NC	189,710	168,388	88.8	56,391	29.7
ND	15,900	14,786	93.0	4,224	26.6
OH	256,912	228,275	88.9	87,504	34.1
OK	115,890	108,321	93.5	28,636	24.7
OR	79,998	72,738	90.9	18,408	23.0
PA	325,955	293,376	90.0	125,195	38.4
RI	22,209	19,978	90.0	6,205	27.9

(continued)

Table 13.4 Special Education - Students Ages 6 to 21 Served Under Individuals with Disabilities Education Act, Part B, that Spent 40% and 80% or More Time Inside Regular Class: Fall 2022 (cont.)

State	Total	Regular Class 40%		Regular Class 80%	
		#	%	#	%
SC	105,519	89,513	84.8	37,944	36.0
SD	21,399	20,205	94.4	5,040	23.6
TN	122,046	108,326	88.8	32,273	26.4
TX	667,298	577,277	86.5	176,537	26.5
UT	84,143	76,965	91.5	22,213	26.4
VT	14,106	13,539	96.0	2,544	18.0
VA	165,365	149,399	90.3	49,735	30.1
WA	141,130	125,096	88.6	51,637	36.6
WV	43,416	38,881	89.6	14,679	33.8
WI	116,182	108,815	93.7	26,753	23.0
WY	14,072	13,437	95.5	3,168	22.5

Citation: Thomas, N., Bach, S., & Houtenville, A. (Eds.) (2025). Annual Disability Statistics Compendium: 2025 (Table 13.4). Durham, NH: University of New Hampshire, Institute on Disability.
 Notes: Sourced from the United States Department of Education, 2022, Individuals with Disabilities Education Act public data & resources; 2014 Individuals with Disabilities Education Act Part B data. The data presented in this table are from the 2022-2023 academic year and can be found at <https://data.ed.gov/dataset/idea-section-618-data-products>. Percentage shows individuals served under Part B of the estimated population.

Table 13.5 Education - People Ages 25 and Over with Less Than a High School Education by Disability Status for the United States and States: 2023

State	Dis.		No Dis.		Edu. Level - Dis.		Edu. Level - No Dis.		Relative Ratio
	#	#	#	%	#	%			
U.S.	38,396,000	189,319,000	6,773,000	16.7	16,901,000	8.8	1.892		
AL	734,000	2,688,000	149,000	19.2	234,000	8.6	2.237		
AK	86,000	392,000	10,000	11.2	26,000	6.4	1.760		
AZ	877,000	4,183,000	134,000	14.7	414,000	9.8	1.500		
AR	461,000	1,571,000	79,000	16.3	142,000	8.9	1.824		
CA	3,917,000	22,668,000	929,000	22.7	3,154,000	13.8	1.646		
CO	573,000	3,490,000	61,000	10.0	211,000	6.0	1.671		
CT	379,000	2,144,000	66,000	16.3	146,000	6.8	2.409		
DE	127,000	591,000	18,000	13.6	44,000	7.4	1.831		
DC	65,000	410,000	13,000	19.5	21,000	5.1	3.797		
FL	2,702,000	13,428,000	444,000	15.6	1,155,000	8.5	1.832		
GA	1,248,000	6,041,000	227,000	17.3	572,000	9.3	1.862		
HI	176,000	810,000	23,000	12.4	49,000	5.9	2.111		
ID	229,000	1,052,000	31,000	12.7	69,000	6.5	1.956		
IL	1,344,000	7,215,000	214,000	14.9	598,000	8.2	1.815		
IN	822,000	3,705,000	140,000	15.9	298,000	8.0	1.999		
IA	354,000	1,774,000	41,000	10.7	105,000	5.9	1.822		
KS	334,000	1,575,000	54,000	14.9	113,000	7.1	2.105		
KY	685,000	2,347,000	133,000	18.3	192,000	8.1	2.274		
LA	655,000	2,365,000	141,000	20.4	234,000	9.7	2.101		
ME	187,000	836,000	20,000	10.3	35,000	4.1	2.501		
MD	612,000	3,606,000	99,000	15.3	280,000	7.7	1.988		
MA	751,000	4,163,000	148,000	18.7	278,000	6.7	2.806		
MI	1,253,000	5,664,000	200,000	15.2	358,000	6.3	2.417		
MN	539,000	3,349,000	65,000	11.2	161,000	4.8	2.334		
MS	437,000	1,488,000	87,000	18.8	155,000	10.2	1.834		
MO	787,000	3,392,000	125,000	14.8	220,000	6.4	2.310		
MT	146,000	639,000	15,000	9.7	27,000	4.2	2.327		
NE	210,000	1,072,000	24,000	10.7	69,000	6.4	1.674		
NV	402,000	1,818,000	64,000	15.5	214,000	11.6	1.339		
NH	165,000	852,000	21,000	12.2	37,000	4.3	2.857		
NJ	873,000	5,563,000	159,000	17.3	444,000	7.9	2.181		
NM	324,000	1,122,000	60,000	17.8	126,000	11.1	1.610		
NY	2,209,000	11,505,000	477,000	20.5	1,153,000	10.0	2.054		
NC	1,256,000	6,080,000	209,000	15.8	491,000	8.0	1.985		
ND	82,000	419,000	9,000	9.6	21,000	5.0	1.932		
OH	1,451,000	6,571,000	229,000	14.8	428,000	6.5	2.294		
OK	597,000	2,016,000	92,000	14.5	185,000	9.0	1.606		
OR	542,000	2,471,000	65,000	11.5	175,000	7.1	1.631		
PA	1,594,000	7,410,000	249,000	14.6	475,000	6.4	2.301		
RI	134,000	638,000	28,000	19.5	52,000	8.1	2.413		

(continued)

Table 13.5 Education - People Ages 25 and Over with Less Than a High School Education by Disability Status for the United States and States: 2023 (cont.)

State	Dis.	No Dis.	Edu. Level - Dis.		Edu. Level - No Dis.		Relative Ratio
	#	#	#	%	#	%	
SC	697,000	2,981,000	124,000	17.1	247,000	8.2	2.086
SD	96,000	507,000	13,000	12.4	28,000	5.4	2.304
TN	892,000	3,963,000	163,000	17.4	327,000	8.2	2.135
TX	3,167,000	16,465,000	663,000	19.8	2,069,000	12.4	1.595
UT	298,000	1,767,000	35,000	11.5	110,000	6.2	1.856
VT	78,000	389,000	9,000	10.7	11,000	2.9	3.667
VA	938,000	4,925,000	151,000	15.2	367,000	7.3	2.097
WA	916,000	4,505,000	107,000	11.3	308,000	6.7	1.674
WV	303,000	927,000	66,000	20.6	75,000	8.0	2.587
WI	619,000	3,445,000	84,000	12.8	178,000	5.1	2.500
WY	74,000	322,000	7,000	8.8	19,000	5.7	1.532
PR	680,000	1,704,000	219,000	31.6	213,000	12.4	2.541

Citation: Thomas, N., Bach, S., & Houtenville, A. (2025). Annual Disability Statistics Compendium: 2025 (Table 13.5). Durham, NH: University of New Hampshire, Institute on Disability.

Notes: Authors' calculations using the U.S. Census Bureau, American Community Survey, Public Use Microdata Sample, (2023), which is subject to sampling variability. Slight differences in percentages may appear due to rounding when compared to populations. For margins of error (ME) please visit the online Compendium at researchondisability.org The relative ratio is the ratio of the percentage of people with disability with less than a high school education over the percentage of people without disability with less than a high school education. Therefore, a relative ratio further from 1.000 indicates a greater disparity in education level percentage.

Table 13.6 Education - People Ages 25 and Over with Only a High School Education by Disability Status for the United States and States: 2023

State	Dis.		No Dis.		Edu. Level - Dis.		Edu. Level - No Dis.		Relative Ratio
	#	#	#	%	#	%			
U.S.	38,396,000	189,319,000	13,462,000	33.2	46,560,000	24.3	1.365		
AL	734,000	2,688,000	274,000	35.3	774,000	28.4	1.240		
AK	86,000	392,000	31,000	34.9	111,000	27.0	1.292		
AZ	877,000	4,183,000	263,000	28.7	936,000	22.1	1.299		
AR	461,000	1,571,000	189,000	39.0	520,000	32.6	1.198		
CA	3,917,000	22,668,000	1,020,000	24.9	4,484,000	19.6	1.271		
CO	573,000	3,490,000	159,000	26.1	636,000	18.0	1.446		
CT	379,000	2,144,000	144,000	35.8	507,000	23.5	1.523		
DE	127,000	591,000	51,000	38.2	155,000	25.9	1.472		
DC	65,000	410,000	20,000	29.0	43,000	10.4	2.796		
FL	2,702,000	13,428,000	925,000	32.5	3,486,000	25.7	1.263		
GA	1,248,000	6,041,000	421,000	32.1	1,528,000	24.9	1.290		
HI	176,000	810,000	65,000	34.9	199,000	23.7	1.471		
ID	229,000	1,052,000	73,000	30.2	266,000	25.0	1.208		
IL	1,344,000	7,215,000	490,000	34.2	1,702,000	23.4	1.462		
IN	822,000	3,705,000	354,000	40.3	1,136,000	30.4	1.327		
IA	354,000	1,774,000	153,000	39.7	491,000	27.5	1.443		
KS	334,000	1,575,000	116,000	31.8	367,000	22.9	1.385		
KY	685,000	2,347,000	294,000	40.5	727,000	30.5	1.327		
LA	655,000	2,365,000	263,000	37.9	764,000	31.7	1.197		
ME	187,000	836,000	74,000	37.1	227,000	27.0	1.374		
MD	612,000	3,606,000	213,000	32.9	818,000	22.4	1.466		
MA	751,000	4,163,000	252,000	31.7	868,000	20.8	1.526		
MI	1,253,000	5,664,000	462,000	35.1	1,491,000	26.2	1.342		
MN	539,000	3,349,000	199,000	34.4	718,000	21.3	1.611		
MS	437,000	1,488,000	159,000	34.5	426,000	28.1	1.229		
MO	787,000	3,392,000	320,000	38.0	933,000	27.3	1.394		
MT	146,000	639,000	51,000	33.0	166,000	25.7	1.281		
NE	210,000	1,072,000	78,000	35.0	255,000	23.5	1.487		
NV	402,000	1,818,000	125,000	30.4	478,000	26.0	1.171		
NH	165,000	852,000	57,000	32.3	224,000	26.2	1.232		
NJ	873,000	5,563,000	325,000	35.4	1,307,000	23.4	1.517		
NM	324,000	1,122,000	104,000	31.0	262,000	23.0	1.348		
NY	2,209,000	11,505,000	759,000	32.6	2,601,000	22.5	1.449		
NC	1,256,000	6,080,000	428,000	32.5	1,419,000	23.0	1.411		
ND	82,000	419,000	31,000	33.8	94,000	22.0	1.539		
OH	1,451,000	6,571,000	614,000	39.7	1,988,000	30.0	1.323		
OK	597,000	2,016,000	224,000	35.3	595,000	29.0	1.219		
OR	542,000	2,471,000	159,000	28.1	507,000	20.4	1.380		
PA	1,594,000	7,410,000	732,000	43.0	2,295,000	30.7	1.401		
RI	134,000	638,000	50,000	35.4	160,000	24.9	1.420		

(continued)

Table 13.6 Education - People Ages 25 and Over with Only a High School Education by Disability Status for the United States and States: 2023 (cont.)

State	Dis.		No Dis.		Edu. Level - Dis.		Edu. Level - No Dis.		Relative Ratio
	#	#	#	%	#	%			
SC	697,000	2,981,000	240,000	33.1	807,000	26.7	1.239		
SD	96,000	507,000	37,000	34.9	136,000	26.5	1.317		
TN	892,000	3,963,000	361,000	38.6	1,159,000	29.0	1.334		
TX	3,167,000	16,465,000	973,000	29.0	3,887,000	23.3	1.246		
UT	298,000	1,767,000	90,000	29.3	375,000	21.1	1.388		
VT	78,000	389,000	32,000	39.1	101,000	26.0	1.505		
VA	938,000	4,925,000	321,000	32.5	1,127,000	22.3	1.457		
WA	916,000	4,505,000	272,000	28.6	922,000	20.2	1.413		
WV	303,000	927,000	141,000	44.3	347,000	36.7	1.207		
WI	619,000	3,445,000	248,000	38.1	950,000	27.4	1.393		
WY	74,000	322,000	27,000	35.2	85,000	26.0	1.353		
PR	680,000	1,704,000	202,000	29.2	448,000	26.1	1.118		

Citation: Thomas, N., Bach, S., & Houtenville, A. (2025). Annual Disability Statistics Compendium: 2025 (Table 13.6). Durham, NH: University of New Hampshire, Institute on Disability.

Notes: Authors' calculations using the U.S. Census Bureau, American Community Survey, Public Use Microdata Sample, (2023), which is subject to sampling variability. Slight differences in percentages may appear due to rounding when compared to populations. For margins of error (ME) please visit the online Compendium at researchondisability.org The relative ratio is the ratio of the percentage of people with disability with a high school education over the percentage of people without disability with a high school education. Therefore, a relative ratio further from 1.000 indicates a greater disparity in education level percentage.

Table 13.7 Education - People Ages 25 and Over with Some College Education by Disability Status for the United States and States: 2023

State	Dis.		No Dis.		Edu. Level - Dis.		Edu. Level - No Dis.		Relative Ratio
	#	#	#	%	#	%			
U.S.	38,396,000	189,319,000	11,708,000	28.9	52,466,000	27.4	1.054		
AL	734,000	2,688,000	223,000	28.7	837,000	30.7	0.934		
AK	86,000	392,000	32,000	35.3	132,000	32.2	1.096		
AZ	877,000	4,183,000	323,000	35.3	1,353,000	31.9	1.103		
AR	461,000	1,571,000	142,000	29.2	456,000	28.6	1.023		
CA	3,917,000	22,668,000	1,197,000	29.2	6,050,000	26.4	1.106		
CO	573,000	3,490,000	204,000	33.5	950,000	26.9	1.244		
CT	379,000	2,144,000	97,000	24.1	499,000	23.1	1.042		
DE	127,000	591,000	35,000	25.8	162,000	27.1	0.952		
DC	65,000	410,000	13,000	19.3	52,000	12.7	1.522		
FL	2,702,000	13,428,000	827,000	29.0	3,857,000	28.4	1.021		
GA	1,248,000	6,041,000	387,000	29.5	1,673,000	27.3	1.083		
HI	176,000	810,000	54,000	29.2	252,000	30.0	0.973		
ID	229,000	1,052,000	85,000	35.3	360,000	33.9	1.040		
IL	1,344,000	7,215,000	415,000	28.9	1,946,000	26.7	1.083		
IN	822,000	3,705,000	239,000	27.2	1,057,000	28.3	0.962		
IA	354,000	1,774,000	125,000	32.4	556,000	31.1	1.040		
KS	334,000	1,575,000	121,000	33.2	487,000	30.5	1.090		
KY	685,000	2,347,000	190,000	26.2	707,000	29.7	0.881		
LA	655,000	2,365,000	176,000	25.5	683,000	28.3	0.898		
ME	187,000	836,000	60,000	30.0	241,000	28.7	1.045		
MD	612,000	3,606,000	162,000	25.0	841,000	23.0	1.083		
MA	751,000	4,163,000	179,000	22.6	860,000	20.6	1.098		
MI	1,253,000	5,664,000	422,000	32.0	1,790,000	31.4	1.020		
MN	539,000	3,349,000	186,000	32.2	1,014,000	30.1	1.068		
MS	437,000	1,488,000	143,000	30.8	510,000	33.6	0.919		
MO	787,000	3,392,000	240,000	28.5	1,014,000	29.6	0.963		
MT	146,000	639,000	51,000	32.9	208,000	32.3	1.019		
NE	210,000	1,072,000	76,000	34.3	350,000	32.2	1.064		
NV	402,000	1,818,000	142,000	34.6	585,000	31.7	1.089		
NH	165,000	852,000	53,000	30.4	220,000	25.8	1.179		
NJ	873,000	5,563,000	205,000	22.4	1,202,000	21.5	1.042		
NM	324,000	1,122,000	102,000	30.3	351,000	30.8	0.985		
NY	2,209,000	11,505,000	556,000	23.9	2,688,000	23.2	1.026		
NC	1,256,000	6,080,000	395,000	29.9	1,794,000	29.1	1.029		
ND	82,000	419,000	34,000	37.0	153,000	35.7	1.038		
OH	1,451,000	6,571,000	437,000	28.2	1,864,000	28.1	1.004		
OK	597,000	2,016,000	206,000	32.5	614,000	29.9	1.088		
OR	542,000	2,471,000	209,000	37.0	781,000	31.4	1.175		
PA	1,594,000	7,410,000	405,000	23.8	1,776,000	23.8	1.003		
RI	134,000	638,000	35,000	24.2	154,000	23.8	1.017		

(continued)

Table 13.7 Education - People Ages 25 and Over with Some College Education by Disability Status for the United States and States: 2023 (cont.)

State	Dis.		No Dis.		Edu. Level - Dis.		Edu. Level - No Dis.		Relative Ratio
	#	#	#	%	#	%			
SC	697,000	2,981,000	216,000	29.7	874,000	28.9	1.028		
SD	96,000	507,000	34,000	32.0	167,000	32.5	0.984		
TN	892,000	3,963,000	249,000	26.6	1,105,000	27.6	0.964		
TX	3,167,000	16,465,000	1,005,000	30.0	4,570,000	27.4	1.095		
UT	298,000	1,767,000	108,000	34.9	567,000	31.9	1.092		
VT	78,000	389,000	22,000	27.0	99,000	25.4	1.065		
VA	938,000	4,925,000	277,000	28.0	1,231,000	24.4	1.148		
WA	916,000	4,505,000	329,000	34.7	1,335,000	29.3	1.184		
WV	303,000	927,000	72,000	22.8	255,000	27.1	0.843		
WI	619,000	3,445,000	189,000	29.0	1,068,000	30.8	0.941		
WY	74,000	322,000	27,000	34.7	116,000	35.6	0.973		
PR	680,000	1,704,000	138,000	19.9	444,000	25.9	0.770		

Citation: Thomas, N., Bach, S., & Houtenville, A. (2025). Annual Disability Statistics Compendium: 2025 (Table 13.7). Durham, NH: University of New Hampshire, Institute on Disability.

Notes: Authors' calculations using the U.S. Census Bureau, American Community Survey, Public Use Microdata Sample, (2023), which is subject to sampling variability. Slight differences in percentages may appear due to rounding when compared to populations. For margins of error (ME) please visit the online Compendium at researchondisability.org The relative ratio is the ratio of the percentage of people with disability with some college education over the percentage of people without disability with some college education. Therefore, a relative ratio further from 1.000 indicates a greater disparity in education level percentage.

Table 13.8 Education - People Ages 25 and Over with a 4-Year College Degree by Disability Status for the United States and States: 2023

State	Dis.		No Dis.		Edu. Level - Dis.		Edu. Level - No Dis.		Relative Ratio
	#	#	#	%	#	%			
U.S.	38,396,000	189,319,000	5,275,000	13.0	45,365,000	23.7	0.549		
AL	734,000	2,688,000	79,000	10.2	537,000	19.7	0.515		
AK	86,000	392,000	11,000	12.8	85,000	20.8	0.613		
AZ	877,000	4,183,000	117,000	12.7	937,000	22.1	0.575		
AR	461,000	1,571,000	48,000	10.0	302,000	18.9	0.526		
CA	3,917,000	22,668,000	592,000	14.4	5,556,000	24.3	0.595		
CO	573,000	3,490,000	114,000	18.6	1,050,000	29.8	0.627		
CT	379,000	2,144,000	54,000	13.5	540,000	25.0	0.541		
DE	127,000	591,000	19,000	13.9	133,000	22.3	0.621		
DC	65,000	410,000	11,000	15.5	118,000	28.6	0.543		
FL	2,702,000	13,428,000	402,000	14.1	3,138,000	23.1	0.611		
GA	1,248,000	6,041,000	158,000	12.1	1,426,000	23.2	0.520		
HI	176,000	810,000	27,000	14.8	211,000	25.1	0.590		
ID	229,000	1,052,000	37,000	15.4	250,000	23.5	0.654		
IL	1,344,000	7,215,000	193,000	13.4	1,802,000	24.8	0.543		
IN	822,000	3,705,000	87,000	9.9	795,000	21.3	0.464		
IA	354,000	1,774,000	44,000	11.3	421,000	23.6	0.481		
KS	334,000	1,575,000	47,000	13.0	390,000	24.4	0.535		
KY	685,000	2,347,000	66,000	9.1	445,000	18.7	0.487		
LA	655,000	2,365,000	72,000	10.5	460,000	19.1	0.548		
ME	187,000	836,000	27,000	13.4	215,000	25.6	0.524		
MD	612,000	3,606,000	96,000	14.8	869,000	23.8	0.622		
MA	751,000	4,163,000	118,000	14.8	1,148,000	27.5	0.540		
MI	1,253,000	5,664,000	144,000	11.0	1,244,000	21.8	0.502		
MN	539,000	3,349,000	86,000	14.8	949,000	28.2	0.526		
MS	437,000	1,488,000	45,000	9.8	259,000	17.0	0.577		
MO	787,000	3,392,000	99,000	11.7	767,000	22.4	0.524		
MT	146,000	639,000	27,000	17.2	157,000	24.4	0.707		
NE	210,000	1,072,000	31,000	13.8	268,000	24.7	0.558		
NV	402,000	1,818,000	50,000	12.2	366,000	19.9	0.617		
NH	165,000	852,000	29,000	16.3	223,000	26.1	0.624		
NJ	873,000	5,563,000	142,000	15.5	1,585,000	28.3	0.547		
NM	324,000	1,122,000	41,000	12.2	218,000	19.2	0.635		
NY	2,209,000	11,505,000	306,000	13.1	2,836,000	24.5	0.536		
NC	1,256,000	6,080,000	182,000	13.8	1,534,000	24.9	0.554		
ND	82,000	419,000	13,000	14.3	109,000	25.4	0.561		
OH	1,451,000	6,571,000	165,000	10.7	1,412,000	21.3	0.501		
OK	597,000	2,016,000	68,000	10.8	424,000	20.6	0.524		
OR	542,000	2,471,000	84,000	14.8	630,000	25.3	0.585		
PA	1,594,000	7,410,000	200,000	11.8	1,726,000	23.1	0.509		
RI	134,000	638,000	17,000	11.8	166,000	25.8	0.458		

(continued)

Table 13.8 Education - People Ages 25 and Over with a 4-Year College Degree by Disability Status for the United States and States: 2023 (cont.)

State	Dis.		No Dis.		Edu. Level - Dis.		Edu. Level - No Dis.		Relative Ratio
	#	#	#	%	#	%			
SC	697,000	2,981,000	91,000	12.5	678,000	22.4	0.559		
SD	96,000	507,000	14,000	13.6	122,000	23.9	0.567		
TN	892,000	3,963,000	101,000	10.8	863,000	21.6	0.503		
TX	3,167,000	16,465,000	448,000	13.4	3,875,000	23.2	0.575		
UT	298,000	1,767,000	48,000	15.6	461,000	26.0	0.599		
VT	78,000	389,000	11,000	13.7	108,000	27.8	0.493		
VA	938,000	4,925,000	141,000	14.3	1,308,000	25.9	0.551		
WA	916,000	4,505,000	152,000	16.0	1,189,000	26.1	0.615		
WV	303,000	927,000	24,000	7.5	161,000	17.1	0.436		
WI	619,000	3,445,000	87,000	13.4	830,000	23.9	0.561		
WY	74,000	322,000	10,000	12.9	68,000	20.7	0.621		
PR	680,000	1,704,000	97,000	14.0	429,000	25.0	0.560		

Citation: Thomas, N., Bach, S., & Houtenville, A. (2025). Annual Disability Statistics Compendium: 2025 (Table 13.8). Durham, NH: University of New Hampshire, Institute on Disability.

Notes: Authors' calculations using the U.S. Census Bureau, American Community Survey, Public Use Microdata Sample, (2023), which is subject to sampling variability. Slight differences in percentages may appear due to rounding when compared to populations. For margins of error (ME) please visit the online Compendium at researchondisability.org The relative ratio is the ratio of the percentage of people with disability with a 4-year college degree over the percentage of people without disability with a 4-year college degree. Therefore, a relative ratio further from 1.000 indicates a greater disparity in education level percentage.

Table 13.9 Education - People Ages 25 and Over with More Than a 4-Year College Degree by Disability Status for the United States and States: 2023

State	Dis.		No Dis.		Edu. Level - Dis.		Edu. Level - No Dis.		Relative Ratio
	#	#	#	%	#	%			
U.S.	38,396,000	189,319,000	3,303,000	8.2	30,061,000	15.7	0.519		
AL	734,000	2,688,000	51,000	6.6	340,000	12.5	0.530		
AK	86,000	392,000	5,000	5.8	55,000	13.5	0.426		
AZ	877,000	4,183,000	79,000	8.6	595,000	14.0	0.616		
AR	461,000	1,571,000	27,000	5.5	176,000	11.0	0.503		
CA	3,917,000	22,668,000	356,000	8.7	3,631,000	15.9	0.548		
CO	573,000	3,490,000	72,000	11.8	681,000	19.3	0.611		
CT	379,000	2,144,000	42,000	10.3	466,000	21.6	0.477		
DE	127,000	591,000	11,000	8.6	103,000	17.2	0.498		
DC	65,000	410,000	11,000	16.7	179,000	43.2	0.385		
FL	2,702,000	13,428,000	251,000	8.8	1,936,000	14.3	0.618		
GA	1,248,000	6,041,000	117,000	8.9	938,000	15.3	0.585		
HI	176,000	810,000	16,000	8.6	128,000	15.2	0.565		
ID	229,000	1,052,000	16,000	6.4	118,000	11.1	0.582		
IL	1,344,000	7,215,000	122,000	8.5	1,229,000	16.9	0.503		
IN	822,000	3,705,000	59,000	6.7	454,000	12.1	0.553		
IA	354,000	1,774,000	22,000	5.8	212,000	11.9	0.491		
KS	334,000	1,575,000	26,000	7.1	242,000	15.1	0.467		
KY	685,000	2,347,000	42,000	5.9	310,000	13.0	0.451		
LA	655,000	2,365,000	40,000	5.8	269,000	11.2	0.517		
ME	187,000	836,000	18,000	9.2	122,000	14.6	0.629		
MD	612,000	3,606,000	79,000	12.1	842,000	23.1	0.525		
MA	751,000	4,163,000	97,000	12.2	1,025,000	24.5	0.497		
MI	1,253,000	5,664,000	88,000	6.7	815,000	14.3	0.469		
MN	539,000	3,349,000	43,000	7.5	523,000	15.5	0.479		
MS	437,000	1,488,000	28,000	6.1	169,000	11.1	0.546		
MO	787,000	3,392,000	58,000	6.9	488,000	14.3	0.483		
MT	146,000	639,000	11,000	7.2	87,000	13.4	0.537		
NE	210,000	1,072,000	14,000	6.3	143,000	13.2	0.476		
NV	402,000	1,818,000	30,000	7.2	200,000	10.8	0.669		
NH	165,000	852,000	15,000	8.8	151,000	17.6	0.500		
NJ	873,000	5,563,000	86,000	9.4	1,058,000	18.9	0.496		
NM	324,000	1,122,000	29,000	8.7	182,000	16.0	0.546		
NY	2,209,000	11,505,000	231,000	9.9	2,286,000	19.8	0.503		
NC	1,256,000	6,080,000	106,000	8.0	931,000	15.1	0.531		
ND	82,000	419,000	5,000	5.3	51,000	12.0	0.442		
OH	1,451,000	6,571,000	103,000	6.6	938,000	14.1	0.470		
OK	597,000	2,016,000	44,000	6.9	237,000	11.6	0.601		
OR	542,000	2,471,000	48,000	8.6	392,000	15.8	0.544		
PA	1,594,000	7,410,000	115,000	6.8	1,201,000	16.1	0.420		
RI	134,000	638,000	13,000	9.1	112,000	17.4	0.522		

(continued)

Table 13.9 Education - People Ages 25 and Over with More Than a 4-Year College Degree by Disability Status for the United States and States: 2023 (cont.)

State	Dis.		No Dis.		Edu. Level - Dis.		Edu. Level - No Dis.		Relative Ratio
	#	#	#	%	#	%			
SC	697,000	2,981,000	55,000	7.6	416,000	13.8	0.550		
SD	96,000	507,000	7,000	7.1	60,000	11.7	0.608		
TN	892,000	3,963,000	61,000	6.5	548,000	13.7	0.473		
TX	3,167,000	16,465,000	263,000	7.8	2,280,000	13.7	0.573		
UT	298,000	1,767,000	27,000	8.8	263,000	14.8	0.597		
VT	78,000	389,000	8,000	9.6	70,000	18.0	0.531		
VA	938,000	4,925,000	99,000	10.0	1,017,000	20.1	0.497		
WA	916,000	4,505,000	90,000	9.4	807,000	17.7	0.533		
WV	303,000	927,000	15,000	4.8	105,000	11.2	0.427		
WI	619,000	3,445,000	43,000	6.6	443,000	12.8	0.519		
WY	74,000	322,000	7,000	8.5	39,000	11.9	0.713		
PR	680,000	1,704,000	36,000	5.2	180,000	10.5	0.498		

Citation: Thomas, N., Bach, S., & Houtenville, A. (2025). Annual Disability Statistics Compendium: 2025 (Table 13.9). Durham, NH: University of New Hampshire, Institute on Disability.

Notes: Authors' calculations using the U.S. Census Bureau, American Community Survey, Public Use Microdata Sample, (2023), which is subject to sampling variability. Slight differences in percentages may appear due to rounding when compared to populations. For margins of error (ME) please visit the online Compendium at researchondisability.org The relative ratio is the ratio of the percentage of people with disability with more than a 4-year college degree over the percentage of people without disability with more than a 4-year college degree. Therefore, a relative ratio further from 1.000 indicates a greater disparity in education level percentage.

Section 14: Vocational Rehabilitation

This section presents statistics on **Vocational Rehabilitation (VR)** programs administered by the **Rehabilitation Services Administration** in the United States. These data concern the number of individuals with disabilities who receive services and find employment (are **successfully rehabilitated**). The data presented here is collected and reported through administration of the Workforce Innovation and Opportunity Act (WIOA). The data address expenditures associated with vocational rehabilitation. The principal source of this data is the Rehabilitation Services Administration's Annual Reports.

Tables

Table 14.1: In the cohort period 07/01/2023 to 06/30/2024, the state VR programs submitted statewide performance reports showing 639,303 participants received career services and 245,703 participants received training services. [Table 14.1 Vocational Rehabilitation - Participants Served in Career and Training Programs Reported Under the Workforce Innovation and Opportunity Act (WIOA) for the United States and States: 2023]

Table 14.2: In the cohort period 07/01/2022 to 06/30/2024, the state VR programs submitted statewide performance reports showing 872,460 total participants in the U.S. received services. During the cohort period 07/01/2023 to 06/30/2024, 52.1% received measurable skill gains. [Table 14.2 Vocational Rehabilitation - Statewide Performance of Program Services Reported Under the Workforce Innovation and Opportunity Act (WIOA) for the United States and States: 2023]

Table 14.3: In the cohort period 07/01/2022 to 06/30/2024, the state VR programs submitted statewide performance reports showing most individuals with disabilities experienced employment barriers due to being long-term unemployed or experiencing cultural barriers. During the cohort period 07/01/2023 to 06/30/2024, 344,926 participants with disabilities experienced employment barriers due to being long-term unemployed; while 249,418 participants with disabilities experienced employment barriers due to experiencing cultural barriers. [Table 14.3 Vocational Rehabilitation - Employment Barrier of Participants in Program Services Reported Under the Workforce Innovation and Opportunity Act (WIOA) for the United States: 2023]

Table 14.1 Vocational Rehabilitation - Participants Served in Career and Training Programs Reported Under the Workforce Innovation and Opportunity Act (WIOA) for the United States and States: 2023

State	Career Services				Training Services				
	Participants		Funds		Participants		Funds		%
	Served	Exited	Expended (\$)	Cost Per Served (\$)	Served	Exited	Expended (\$)	Cost Per Served (\$)	
U.S.	639,303	182,567	1,031,355,906	1,613	245,703	36,341	735,644,849	2,994	0.8
AL	18,289	4,723	14,097,319	771	6,099	1,143	13,821,275	2,266	0.7
AK	1,367	605	1,673,180	1,224	242	45	793,444	3,279	2.0
AZ	11,546	3,628	19,574,019	1,695	5,294	1,977	36,977,907	6,985	29.0
AR	6,194	2,700	3,776,667	610	4,664	1,188	19,221,102	4,121	1.0
CA	34,344	7,946	71,417,786	2,079	25,386	1,759	99,412,874	3,916	4.8
CO	8,356	3,028	17,141,908	2,051	3,074	595	10,704,352	3,482	10.1
CT	4,763	1,370	14,433,329	3,030	1,132	217	2,362,218	2,087	16.1
DE	3,818	1,432	2,662,505	697	730	144	1,792,120	2,455	28.0
DC	2,808	1,070	1,791,656	638	632	120	1,766,766	2,796	4.8
FL	31,314	5,990	163,647,253	5,226	12,270	1,011	39,684,803	3,234	12.3
GA	10,324	1,527	10,265,639	994	2,157	104	4,227,859	1,960	4.0
HI	2,054	85	336,236	164	586	18	1,359,998	2,321	13.0
ID	4,255	1,025	5,511,397	1,295	1,684	283	3,810,481	2,263	7.3
IL	35,127	9,262	18,791,610	535	19,533	4,159	25,951,202	1,329	9.5
IN	13,716	3,502	25,204,984	1,838	2,547	221	6,912,573	2,776	12.0
IA	8,695	1,790	19,799,943	2,277	3,407	294	9,810,562	2,880	10.4
KS	4,094	1,156	4,967,654	1,213	1,244	108	5,448,800	4,380	4.9
KY	13,499	4,978	16,970,290	1,257	4,595	632	12,391,267	2,697	29.6
LA	6,862	1,391	3,304,949	482	3,318	360	9,333,879	2,813	1.0
ME	5,746	1,264	4,249,366	740	781	51	1,464,240	1,875	3.4
MD	15,715	3,330	21,757,046	1,384	2,956	158	6,956,903	2,353	7.0
MA	15,606	3,112	31,633,087	2,027	6,613	680	11,670,023	1,765	8.4
MI	18,813	6,505	11,443,869	608	7,128	1,390	12,985,510	1,822	8.0
MN	13,086	3,521	31,185,762	2,383	6,117	948	9,207,480	1,505	5.6
MS	10,503	3,517	14,558,879	1,386	2,460	187	14,287,250	5,808	1.2
MO	16,542	6,407	39,968,253	2,416	4,095	474	14,667,553	3,582	0.8
MT	4,032	738	1,960,294	486	2,010	157	5,231,461	2,603	10.8
NE	2,957	960	17,477,368	5,911	612	38	2,026,945	3,312	10.1
NV	3,585	1,238	3,081,735	860	1,234	227	2,387,041	1,934	18.0
NH	2,772	784	3,977,599	1,435	587	41	1,817,195	3,096	7.0
NJ	15,282	4,069	7,864,249	515	2,235	361	10,935,543	4,893	28.7
NM	6,405	1,919	2,047,688	320	1,537	123	6,102,685	3,971	13.0
NY	31,932	8,765	32,979,343	1,033	9,216	1,015	32,498,394	3,526	7.8
NC	8,705	1,782	7,581,648	871	1,770	120	2,563,496	1,448	10.0
ND	4,029	1,547	8,043,063	1,996	769	87	1,326,293	1,725	7.9

(continued)

Table 14.1 Vocational Rehabilitation - Participants Served in Career and Training Programs Reported Under the Workforce Innovation and Opportunity Act (WIOA) for the United States and States: 2023 (cont.)

State	Career Services				Training Services				%
	Participants		Funds		Participants		Funds		
	Served	Exited	Expended (\$)	Cost Per Served (\$)	Served	Exited	Expended (\$)	Cost Per Served (\$)	
OH	23,353	7,502	51,658,747	2,212	11,970	1,441	23,691,782	1,979	1.8
OK	5,558	1,116	5,378,307	968	2,633	130	7,839,857	2,978	7.0
OR	5,858	1,524	12,875,128	3,311	1,437	171	3,145,527	4,318	10.0
PA	27,501	11,176	24,070,250	875	9,402	1,145	40,286,295	4,285	16.0
RI	1,532	418	2,610,317	1,704	205	17	1,068,000	5,210	3.8
SC	17,960	7,020	35,587,946	1,982	11,284	3,611	22,377,781	1,983	6.7
SD	3,357	878	1,818,891	554	1,249	127	1,450,363	1,161	13.0
TN	12,160	3,448	5,749,900	473	7,346	1,827	6,167,193	840	9.0
TX	54,156	14,023	98,062,742	1,811	17,101	1,424	102,283,843	5,981	8.6
UT	13,843	4,079	9,328,509	674	4,317	790	6,420,056	1,487	32.1
VT	5,246	1,702	9,965,443	1,900	2,039	313	3,564,453	1,748	11.0
VA	20,470	6,493	28,314,461	1,383	3,134	223	8,925,084	2,848	2.0
WA	10,329	2,887	39,380,510	3,813	1,497	179	4,396,046	2,937	3.7
WV	9,915	1,848	11,310,802	1,141	4,189	312	19,734,932	4,711	5.8
WI	18,018	5,284	34,357,238	1,907	10,288	1,942	25,142,803	2,444	15.6
WY	1,904	381	1,055,053	554	298	51	1,768,360	5,934	53.0
PR	11,008	6,122	4,654,088	423	8,600	2,203	15,490,980	1,801	4.0

Citation: Thomas, N., Bach, S., & Houtenville, A. (Eds.) (2025). Annual Disability Statistics Compendium: 2025 (Table 14.1). Durham, NH: University of New Hampshire, Institute on Disability.

Notes: Sourced from the United States Rehabilitation Services Administration, 2023, Workforce Innovation and Opportunity Act (WIOA) Resources data & resources. The data presented in this table are from program year 2023 and can be found at <https://rsa.ed.gov/wioa-resources/wioa-annual-reports>. The reported cohort period includes participants from 07/01/2023 to 06/30/2024. Percentage (%) enrolled in more than one core program.

Table 14.2 Vocational Rehabilitation - Statewide Performance of Program Services Reported Under the Workforce Innovation and Opportunity Act (WIOA) for the United States and States: 2023

State	Total Participants		Employment Q2		Employment Q4		Median Earnings	Credential		Measurable Skills	
	Served	Exited	#	%	#	%	\$	#	%	#	%
U.S.	872,460	262,134	137,073	55.9	130,350	52.6	5512.52	32,807	40.7	120,121	52.1
AL	26,591	7,034	3,971	62.1	3,794	60.7	5166.90	1,248	44.5	5,053	55.0
AK	1,388	624	309	57.9	294	56.6	7030.31	48	51.6	104	65.4
AZ	12,517	3,736	1,909	53.0	1,946	49.6	4705.55	434	24.7	1,043	25.3
AR	11,125	3,121	1,292	55.8	1,556	56.3	7169.95	440	34.3	1,496	32.6
CA	85,827	21,780	9,807	48.5	9,556	48.4	7057.52	2,397	41.1	6,722	31.8
CO	9,302	3,613	1,892	55.9	1,900	56.0	5036.77	179	23.3	680	38.7
CT	5,258	1,623	956	56.6	955	57.3	6891.13	61	29.9	595	59.6
DE	3,853	1,445	747	50.8	708	46.2	5029.44	269	52.0	707	60.6
DC	3,526	1,123	445	31.6	429	30.7	5444.49	61	19.9	201	46.0
FL	44,394	10,846	8,088	54.5	8,260	53.3	4920.00	1,959	37.9	5,026	41.7
GA	12,008	1,857	1,942	43.5	2,038	42.0	4038.56	671	39.8	1,066	47.4
HI	3,273	136	64	33.9	58	34.1	5669.07	13	43.3	109	33.3
ID	5,451	1,817	1,027	64.5	1,044	61.1	5380.00	319	59.7	847	58.9
IL	35,134	9,266	5,490	58.9	4,531	49.4	4448.00	1,488	32.4	3,722	67.0
IN	14,119	3,708	1,793	57.6	1,722	55.9	3479.02	311	51.7	1,186	62.8
IA	12,352	3,827	2,170	58.6	2,107	55.7	4778.21	955	51.7	2,650	53.8
KS	7,238	2,253	1,020	54.5	987	47.9	3898.99	130	30.6	712	31.5
KY	16,592	7,013	3,739	60.3	2,991	57.4	8620.45	296	26.9	2,219	35.6
LA	9,647	2,284	1,358	57.3	1,449	52.6	5762.50	256	38.7	1,290	56.5
ME	6,600	1,761	758	44.8	759	44.2	4819.04	267	45.0	798	48.5
MD	15,733	3,332	1,573	47.1	1,537	44.9	4588.00	123	22.5	956	45.4
MA	22,707	6,508	3,395	56.2	3,471	57.5	5877.22	710	36.1	2,593	46.6
MI	24,961	10,443	5,739	70.3	5,546	68.3	9773.00	942	52.5	2,723	51.4
MN	14,714	4,694	2,505	56.4	2,797	55.7	3852.00	1,004	40.6	3,260	57.0
MS	11,505	4,116	2,718	61.2	2,496	57.7	7651.31	244	45.3	1,752	70.9
MO	17,638	7,090	4,143	64.8	4,067	62.5	5300.65	1,127	61.1	3,468	75.6
MT	4,558	1,092	550	55.2	456	52.1	3456.50	125	26.3	649	53.5
NE	3,760	1,512	582	59.5	585	56.9	4727.97	106	44.2	376	43.4
NV	3,858	1,392	727	56.6	781	57.3	6368.63	97	37.7	361	47.5
NH	2,921	850	468	61.8	463	61.2	5447.84	120	54.8	454	63.9
NJ	16,850	4,506	2,211	53.4	2,393	52.8	6836.21	115	16.3	1,127	39.0
NM	6,624	2,050	710	47.5	655	43.3	5417.98	216	40.0	1,120	53.3
NY	48,948	14,861	8,405	48.9	8,830	47.8	5611.00	3,414	43.0	7,980	60.0
NC	21,214	5,856	4,038	48.1	2,955	36.4	3772.02	524	23.1	1,383	35.4
ND	4,111	1,619	795	67.5	710	69.1	6252.82	298	71.5	948	66.3
OH	30,833	11,396	6,006	61.8	5,806	59.4	3664.00	1,526	49.2	8,863	73.8
OK	8,507	2,668	1,335	54.6	1,343	53.4	9110.40	505	48.1	2,371	72.5
OR	9,092	3,151	1,752	60.2	1,680	57.4	4198.85	103	41.9	366	34.8

(continued)

Table 14.2 Vocational Rehabilitation - Statewide Performance of Program Services Reported Under the Workforce Innovation and Opportunity Act (WIOA) for the United States and States: 2023 (cont.)

State	Total Participants		Employment Q2		Employment Q4		Median Earnings	Credential		Measurable Skills	
	Served	Exited	#	%	#	%	\$	#	%	#	%
PA	44,029	11,921	6,645	57.2	4,451	45.0	6060.00	1,211	36.5	7,774	44.2
RI	2,036	576	323	49.7	288	44.4	3371.90	54	32.1	132	28.8
SC	18,410	7,135	4,278	63.8	4,161	59.9	6178.43	771	47.2	1,173	53.6
SD	3,720	1,156	647	58.6	664	55.1	3876.94	184	30.6	629	66.9
TN	13,180	3,896	1,204	57.8	761	31.9	4333.20	183	32.5	1,397	66.5
TX	69,248	20,570	11,916	60.8	11,767	59.1	7118.19	2,831	47.9	9,618	53.2
UT	14,150	4,297	2,150	54.1	1,997	51.4	5019.00	325	38.0	1,657	56.7
VT	5,247	1,702	842	56.9	797	57.4	6949.50	275	53.4	914	55.7
VA	20,545	6,561	2,973	56.3	2,893	54.0	4322.50	835	61.9	3,660	81.1
WA	11,131	2,939	1,774	55.3	1,096	32.7	3741.46	321	30.0	824	44.6
WV	12,732	3,355	1,523	69.4	1,210	66.1	7485.00	343	42.2	5,273	77.6
WI	20,692	7,097	3,609	55.4	3,700	54.5	3610.31	967	40.6	3,769	63.2
WY	2,634	892	331	47.0	343	52.4	6137.27	56	27.9	388	37.7
PR	39,386	13,891	2,525	47.6	2,494	43.7	5130.00	1,147	28.1	5,864	55.8

Citation: Thomas, N., Bach, S., & Houtenville, A. (Eds.) (2025). Annual Disability Statistics Compendium: 2025 (Table 14.2). Durham, NH: University of New Hampshire, Institute on Disability.

Notes: Sourced from the United States Rehabilitation Services Administration, 2023, Workforce Innovation and Opportunity Act (WIOA) Resources data & resources. The data presented in this table are from program year 2023 and can be found at <https://rsa.ed.gov/wioa-resources/wioa-annual-reports>. The reported total participants served cohort period is 07/01/2022 to 06/30/2024. The reported total participants exited and measurable skill gains cohort period is 07/01/2023 to 06/30/2024. Q2 and median earnings cohort period is 07/01/2022 to 06/30/2023. Q4 cohort period is 01/01/2022 to 12/31/2023. Employment rates include those who entered into training or education program for the Youth program. Credential Rate and Measurable Skill Gains do not apply to the Wagner-Peyser program.

Table 14.3 Vocational Rehabilitation - Employment Barrier of Participants in Program Services Reported Under the Workforce Innovation and Opportunity Act (WIOA) for the United States: 2023

Barrier	Total Participants		Employment Q2		Employment Q4		Median Earnings	Credential		Measurable Skills	
	Served	Exited	#	%	#	%	\$	#	%	#	%
Displaced Homemakers	3,065	*	1,476	52.0	5,481	52.4	5216.36	1,379	39.7	857	47.3
Cultural Barriers	249,418	73,571	36,739	53.3	38,568	50.7	4402.34	11,174	37.9	33,331	49.9
Exhausting TANF within 2 years	37,731	9,801	5,837	53.5	7,988	51.4	4930.00	1,777	39.0	3,983	43.3
Ex-offenders	69,525	25,363	10,952	47.1	10,203	43.5	5911.92	1,273	39.2	3,500	39.6
Homeless Individuals/Runaway Youth	20,733	7,012	2,895	45.1	2,849	42.2	5320.91	388	36.6	1,147	40.5
Long-term Unemployed	344,926	100,868	45,756	47.3	45,527	45.1	4293.36	12,403	38.2	42,093	50.7
Migrant and Seasonal Farmworkers	4,194	1,230	572	53.1	552	52.3	5114.68	77	48.4	119	41.3
Single Parents	44,888	14,279	7,906	55.2	7,693	52.2	6371.00	1,265	40.0	3,333	43.7
Youth in foster care or aged out of system	11,449	3,080	1,640	53.0	1,657	51.7	4109.29	600	36.1	2,173	48.9

Citation: Thomas, N., Bach, S., & Houtenville, A. (Eds.) (2025). Annual Disability Statistics Compendium: 2025 (Table 14.3). Durham, NH: University of New Hampshire, Institute on Disability.

Notes: Sourced from the United States Rehabilitation Services Administration, 2023, Workforce Innovation and Opportunity Act (WIOA) Resources data & resources. The data presented in this table are from program year 2023 and can be found at <https://rsa.ed.gov/wioa-resources/wioa-annual-reports>. The reported total participants served cohort period is 07/01/2022 to 06/30/2024. The reported total participants exited and measurable skill gains cohort period is 07/01/2023 to 06/30/2024. Q2 and median earnings cohort period is 07/01/2022 to 06/30/2023. Q4 cohort period is 01/01/2022 to 12/31/2023. Employment rates include those who entered into training or education program for the Youth program. Credential Rate and Measurable Skill Gains do not apply to the Wagner-Peyser program. Barriers to employment are determined at the point of entry into the program.

*estimate either unavailable or too few sample observations.

Section 15: Voting and Registration

This section presents statistics on voting and registration during the 2022 US presidential election and is co-sponsored by the Rutgers University, Program on Disability Research. These statistics are adapted from ‘Fact sheet: Disability and Voter Turnout in the 2020 Elections,’ L. Schur and D. Kruse, 2021; and ‘Disability and Voter Turnout in the 2022 Elections,’ L. Schur, D. Kruse and M. Ameri, 2023. Go to <https://smlr.rutgers.edu/faculty-research-engagement/program-disability-research> for more detailed statistics.

These statistics concern the number and percentage of individuals with disabilities who **voted, did not vote** or were **registered to vote**. Specifically, the statistics address number and percentage of individuals who voted or did not vote by **disability status** (Table 15.1), **demographic characteristics, region, employment status** (Table 15.2), and **state** (Table 15.3). The statistics also present populations and percentage of individuals who voted using **different voting methods** (Table 15.4) such as at a polling place or by mail. Finally, this section presents statistics about individuals who were registered to vote but did not vote by **reason for not voting** and disability status (Table 15.5).

The underlying data source for this section is the **Voting and Registration Supplement** of the 2022 **Current Population Survey (CPS)**, is updated every other year.

Table 15.1 Voting and Registration - Citizens Eligible to Vote in the United States by Disability and Disability Type: 2022

Disability Status	Total	Voting		Not Voting	
	#	#	%	#	%
Total Citizens	233,546,000	121,916,000	52.2	111,629,000	47.8
No Disability	202,477,000	106,110,000	52.4	96,367,000	47.6
Disability	31,068,000	15,806,000	50.9	15,262,000	49.1
Hearing Disability	9,360,000	5,565,000	59.4	3,796,000	40.6
Vision Disability	4,515,000	2,297,000	50.9	2,218,000	49.1
Cognitive Disability	9,961,000	3,818,000	38.3	6,143,000	61.7
Ambulatory Disability	17,139,000	8,702,000	50.8	8,438,000	49.2
Self-Care Disability	5,041,000	1,909,000	37.9	3,132,000	62.1
Independent Living Disability	10,763,000	4,239,000	39.4	6,524,000	60.6

Citation: Thomas, N., Bach, S., & Houtenville, A. (Eds.) (2025). Annual Disability Statistics Compendium: 2025 (Table 15.1). Durham, NH: University of New Hampshire, Institute on Disability.

Notes: Updated and adapted from 'Disability and Voter Turnout in the 2022 Elections,' L. Schur, D. Kruse & M. Ameri, 2023.

Table 15.2 Voting and Registration - Citizens Eligible to Vote in the United States by Demographic Characteristics, Region, Employment Status, and Disability: 2022

Group	Disability				No Disability				Relative Ratio
	#	ME#	%	ME%	#	ME#	%	ME%	
Total Eligible Voters	15,806,000	514,000	50.9	1.2	106,110,000	1,364,000	52.4	0.6	0.971
Women	8,256,000	344,000	50.2	1.6	55,695,000	777,000	53.5	0.7	0.938
Men	7,550,000	294,000	51.7	1.5	50,416,000	813,000	51.2	0.8	1.008
White non-Hispanic	12,018,000	420,000	53.8	1.4	77,301,000	1,022,000	58.3	0.7	0.923
Black non-Hispanic	1,816,000	166,000	46.3	3.6	11,447,000	479,000	45.5	1.7	1.017
Hispanic/Latinx	1,244,000	155,000	41.2	3.5	10,563,000	551,000	37.5	1.6	1.100
Other race/ethnicity	729,000	108,000	40.5	4.9	6,800,000	357,000	41.1	2.0	0.984
Age 18-34	1,042,000	155,000	28.1	3.7	21,726,000	581,000	35.1	0.9	0.800
Age 35-49	1,201,000	141,000	34.6	3.4	26,301,000	634,000	51.4	1.2	0.672
Age 50-64	4,032,000	250,000	50.4	2.3	30,528,000	609,000	61.3	1.1	0.822
Age 65+	9,531,000	355,000	60.0	1.5	27,555,000	503,000	69.6	1.1	0.863
Midwest	3,493,000	217,000	49.2	2.3	23,690,000	573,000	54.9	1.2	0.896
Northeast	2,685,000	243,000	54.1	3.1	19,127,000	577,000	53.8	1.4	1.005
South	5,872,000	305,000	47.3	1.9	37,666,000	842,000	49.1	1.0	0.962
West	3,756,000	259,000	57.0	2.2	25,627,000	664,000	54.4	1.3	1.048
Employed	3,819,000	230,000	54.3	2.3	70,825,000	1,112,000	52.3	0.7	1.038
Not Employed	173,000	52,000	41.0	9.1	1,554,000	166,000	35.4	3.3	1.159

Citation: Thomas, N., Bach, S., & Houtenville, A. (Eds.) (2025). Annual Disability Statistics Compendium: 2025 (Table 15.2). Durham, NH: University of New Hampshire, Institute on Disability.

Notes: Updated and adapted from 'Disability and Voter Turnout in the 2022 Elections,' L. Schur, D. Kruse & M. Ameri, 2023. The margin of error (ME) is based on a 95% confidence level and is a measure of an estimate's variability. The larger the margin of error is in relation to the size of the estimate, the less reliable the estimate.

Table 15.3 Voting and Registration - Citizens with and without Disabilities Eligible to Vote for the United States and States: 2022

State	Disability				No Disability				Relative Ratio
	#	ME#	%	ME%	#	ME#	%	ME%	
U.S.	15,806,000	514,000	50.9	1.2	106,110,000	1,364,000	52.4	0.6	0.971
AL	239,000	58,000	44.4	7.7	1,449,000	163,000	45.6	3.9	0.974
AK	39,000	9,000	57.1	8.7	243,000	19,000	54.3	3.6	1.053
AZ	394,000	78,000	61.2	7.5	2,451,000	213,000	55.1	4.2	1.112
AR	168,000	38,000	46.0	7.5	793,000	74,000	43.5	3.6	1.056
CA	1,486,000	200,000	54.1	3.8	11,559,000	515,000	51.2	2.0	1.057
CO	282,000	101,000	55.5	12.0	2,405,000	195,000	62.0	5.0	0.894
CT	95,000	36,000	39.5	12.6	1,158,000	134,000	50.7	5.2	0.780
DE	57,000	14,000	51.3	9.3	352,000	35,000	54.7	4.8	0.937
DC	41,000	8,000	60.1	7.8	259,000	20,000	63.4	3.9	0.949
FL	858,000	117,000	47.8	4.8	6,717,000	390,000	49.2	2.6	0.971
GA	455,000	128,000	49.9	11.6	3,868,000	313,000	57.8	4.2	0.863
HI	69,000	17,000	48.8	8.4	441,000	46,000	50.2	4.4	0.972
ID	98,000	22,000	55.2	7.5	586,000	43,000	47.3	2.9	1.166
IL	513,000	81,000	47.5	6.1	4,087,000	320,000	52.8	3.4	0.901
IN	246,000	61,000	38.6	6.7	1,809,000	159,000	42.4	3.4	0.909
IA	143,000	34,000	47.9	8.0	1,072,000	109,000	52.4	4.9	0.915
KS	176,000	37,000	58.7	10.9	1,064,000	109,000	59.5	5.2	0.986
KY	321,000	88,000	54.5	9.0	1,369,000	219,000	51.8	7.0	1.052
LA	249,000	41,000	49.2	5.8	1,324,000	147,000	48.0	5.0	1.024
ME	127,000	32,000	55.4	9.4	595,000	45,000	65.9	4.3	0.841
MD	325,000	94,000	61.8	10.1	2,200,000	202,000	57.3	4.6	1.077
MA	346,000	60,000	59.3	6.9	2,430,000	178,000	56.4	3.4	1.052
MI	694,000	109,000	58.2	5.8	4,062,000	283,000	64.2	3.6	0.906
MN	279,000	87,000	57.1	10.9	2,401,000	173,000	64.5	4.5	0.885

(continued)

Table 15.3 Voting and Registration - Citizens with and without Disabilities Eligible to Vote for the United States and States: 2022 (cont.)

State	Disability				No Disability				Relative Ratio
	#	ME#	%	ME%	#	ME#	%	ME%	
MS	183,000	34,000	43.5	5.3	822,000	70,000	47.1	3.8	0.925
MO	326,000	72,000	48.6	6.7	2,134,000	183,000	53.6	3.9	0.908
MT	72,000	16,000	61.7	9.0	424,000	40,000	55.8	4.5	1.106
NE	74,000	21,000	48.4	9.3	585,000	60,000	48.8	4.1	0.991
NV	163,000	44,000	63.1	9.1	960,000	88,000	49.3	4.3	1.280
NH	64,000	16,000	47.7	9.4	590,000	44,000	60.7	4.0	0.786
NJ	286,000	66,000	49.3	9.2	2,865,000	248,000	50.6	3.9	0.974
NM	125,000	21,000	49.8	5.4	693,000	58,000	55.0	4.3	0.905
NY	775,000	145,000	51.3	6.0	5,856,000	411,000	48.8	3.0	1.051
NC	437,000	95,000	41.7	6.1	3,002,000	259,000	46.3	3.6	0.902
ND	34,000	7,000	56.3	10.9	253,000	18,000	51.4	3.3	1.094
OH	622,000	109,000	42.2	5.7	3,540,000	293,000	48.9	3.5	0.862
OK	245,000	77,000	46.2	8.7	1,089,000	105,000	47.2	3.3	0.979
OR	281,000	53,000	59.4	8.6	1,904,000	135,000	71.9	4.1	0.826
PA	881,000	148,000	59.5	5.5	4,961,000	309,000	60.1	3.1	0.991
RI	75,000	20,000	55.9	10.1	383,000	39,000	54.1	4.8	1.033
SC	244,000	59,000	38.7	7.8	1,492,000	155,000	46.1	4.1	0.839
SD	41,000	17,000	57.6	12.3	310,000	35,000	52.9	5.0	1.089
TN	336,000	63,000	41.6	5.8	1,955,000	161,000	45.1	3.4	0.923
TX	1,278,000	172,000	48.1	4.8	7,657,000	495,000	46.8	2.6	1.028
UT	177,000	45,000	59.3	9.0	1,027,000	83,000	51.9	3.9	1.143
VT	34,000	8,000	49.9	8.1	290,000	21,000	64.1	4.1	0.778
VA	348,000	83,000	53.2	8.9	2,868,000	272,000	53.2	4.2	1.000
WA	544,000	84,000	64.5	5.7	2,748,000	178,000	58.9	3.5	1.096
WV	87,000	14,000	34.2	8.5	451,000	91,000	39.3	5.8	0.869

(continued)

Table 15.3 Voting and Registration - Citizens with and without Disabilities Eligible to Vote for the United States and States: 2022 (cont.)

State	Disability				No Disability				Relative Ratio
	#	ME#	%	ME%	#	ME#	%	ME%	
WI	344,000	81,000	50.9	8.0	2,372,000	167,000	62.6	3.4	0.813
WY	26,000	6,000	43.1	7.2	187,000	20,000	49.9	4.1	0.863

Citation: Thomas, N., Bach, S., & Houtenville, A. (Eds.) (2025). Annual Disability Statistics Compendium: 2025 (Table 15.3). Durham, NH: University of New Hampshire, Institute on Disability.

Notes: Updated and adapted from 'Disability and Voter Turnout in the 2022 Elections,' L. Schur, D. Kruse & M. Ameri, 2023. The margin of error (ME) is based on a 95% confidence level and is a measure of an estimate's variability. The larger the margin of error is in relation to the size of the estimate, the less reliable the estimate.

Table 15.4 Voting and Registration - Citizens with and without Disabilities by Voting Method: 2022

Voting Method	Disability				No Disability				Relative Ratio
	#	ME#	%	ME%	#	ME#	%	ME%	
Total Voters	15,806,000	514,000	100.0	-	106,110,000	1,364,000	100.0	-	-
At polling place on election day	6,824,000	316,000	43.4	1.5	53,543,000	1,020,000	50.8	0.7	0.854
At polling place before election day	2,765,000	224,000	17.6	1.3	19,210,000	730,000	18.2	0.7	0.965
By mail on election day	287,000	65,000	1.8	0.5	2,937,000	308,000	2.8	0.3	0.656
By mail before election day	5,823,000	319,000	37.0	1.5	29,603,000	737,000	28.0	0.7	1.320

Citation: Thomas, N., Bach, S., & Houtenville, A. (Eds.) (2025). Annual Disability Statistics Compendium: 2025 (Table 15.4). Durham, NH: University of New Hampshire, Institute on Disability.

Notes: Updated and adapted from 'Disability and Voter Turnout in the 2022 Elections,' L. Schur, D. Kruse & M. Ameri, 2023. The margin of error (ME) is based on a 95% confidence level and is a measure of an estimate's variability. The larger the margin of error is in relation to the size of the estimate, the less reliable the estimate.

Table 15.5 Voting and Registration - Citizens Registered to Vote but Not Voting with and without Disabilities by Reason for not Voting: 2022

Reason For Not Voting	Disability				No Disability				RR
	#	ME#	%	ME%	#	ME#	%	ME%	
Total number of non-voters	5,205,000	290,000	-	-	30,911,000	781,000	-	-	-
Illness or disability	1,870,000	158,000	35.9	2.7	2,772,000	243,000	9.0	0.8	4.007
Out of town or away from home	187,000	60,000	3.6	1.2	2,905,000	259,000	9.4	0.8	0.382
Forgot to vote	271,000	65,000	5.2	1.3	2,619,000	228,000	8.5	0.7	0.615
Not interested, felt my vote wouldn't make a difference	800,000	120,000	15.4	2.0	5,760,000	383,000	18.6	1.2	0.825
Too busy, conflicting work or school schedule	566,000	105,000	10.9	1.8	9,310,000	502,000	30.1	1.3	0.361
Transportation problems	321,000	76,000	6.2	1.5	462,000	90,000	1.5	0.3	4.133
Didn't like candidates or campaign issues	388,000	86,000	7.5	1.7	1,715,000	185,000	5.5	0.6	1.343
Registration problems	122,000	46,000	2.4	0.9	772,000	122,000	2.5	0.4	0.942
Bad weather conditions	35,000	25,000	0.7	0.5	85,000	37,000	0.3	0.1	2.417
Inconvenient hours	83,000	35,000	1.6	0.7	825,000	113,000	2.7	0.4	0.598
Other	562,000	96,000	10.8	1.8	3,686,000	236,000	11.9	0.8	0.905

Citation: Thomas, N., Bach, S., & Houtenville, A. (Eds.) (2025). Annual Disability Statistics Compendium: 2025 (Table 15.5). Durham, NH: University of New Hampshire, Institute on Disability.

Notes: Updated and adapted from 'Disability and Voter Turnout in the 2022 Elections,' L. Schur, D. Kruse & M. Ameri, 2023. The margin of error (ME) is based on a 95% confidence level and is a measure of an estimate's variability. The larger the margin of error is in relation to the size of the estimate, the less reliable the estimate.

Glossary

4-year college degree: People in this group have finished a bachelor's degree and don't have any other professional degrees. This is reported for people who are 25 years and older.

Activities of Daily Living (ADL): The Katz Index of Independence of Activities of Daily Living (ADL) is a tool that is used to check how people handle daily tasks like bathing and dressing. In the American Community Survey, if someone finds certain activities from the Katz Index difficult, it shows a self-care disability. (See the definition of "Self-care disability" for more information.)

Ambulatory disability (ACS): An ambulatory disability is when a person responds "yes" when asked in the American Community Survey if they have "serious difficulty walking or climbing stairs". This question is only asked of people ages five years or older.

American Community Survey (ACS): The American Community Survey (ACS) is a big survey done by the US Census Bureau every year. It gives accurate information about communities in the US. The survey creates yearly and multiyear estimates of population and housing data for small areas. This includes specific neighborhoods and groups of people. They collect this information by sending questionnaires by mail to some addresses. You can find more details on the U.S. Census Bureau website (<https://www.census.gov/programs-surveys/acs>).

Behavioral Risk Factor Surveillance System (BRFSS): The Behavioral Risk Factor Surveillance System (BRFSS) is a health survey done in each state. It gathers information about people's health habits, and how people get healthcare to prevent health problems or to treat long-term diseases and injuries. The Centers for Disease Control and Prevention (CDC) started BRFSS in 1984. Every month all 50 states, the District of Columbia, Puerto Rico, the U.S. Virgin Islands, and Guam collect this BRFSS data. More than 400,000 adults are interviewed each year, making it the largest health survey over the phone in the world. State leaders use data from the BRFSS to learn about new health issues in their states, set health goals, and develop and review public health rules and programs.

Beneficiary/Beneficiaries (SSA): A beneficiary is an individual who receives benefits, or monthly payments, from the Social Security Administration for Social Security Disability Insurance or Supplemental Security Income programs.

Binge drinking (BRFSS): People were asked "[c]onsidering all types of alcoholic beverages, how many times during the past 30 days did you have [5, if male respondent] [4, if female respondent] or more drinks on occasion?" If someone said "yes" that they did this at least once, it means they engaged in binge drinking.

Building type (ACS): The ACS asks people about different types of buildings that people live in, like houses (homes not attached to other buildings), apartments, and other types (such as mobile homes, trailers, boats, RVs, vans, etc.).

Civilian/Civilians: A civilian is a person who is not in active-duty military. This includes individuals who are civilians, veterans (those who have completed their active-duty status), and reservists or National Guard members who are not currently activated for active duty.

Complete kitchen (ACS): The ACS considers a kitchen complete if it has a stove, a refrigerator, and a sink with a faucet. If it is missing one or more of these things, then the household is considered to not have a complete kitchen.

Complete plumbing (ACS): The ACS considers plumbing facilities complete if it has hot and cold running water and a bathtub or shower. If it is missing one or more of these things, then the household is considered to not have complete plumbing.

Cognitive disability (ACS): In the American Community Survey, people who said “yes” when asked, if due to a physical, mental, or emotional issue, they had trouble remembering, concentrating, or making decisions. This question is only asked of people ages five years or older.

Disabled Adult Child(ren) (Social Security): The Social Security Administration considers a Disabled Adult Child to be a person receiving a “child’s” benefit, which was paid on a parent’s Social Security earnings record. They must be unmarried and age 18 or older. They must also have a qualifying disability that started before age 22 and meet the definition of disability (defined by SSA) for adults. Additionally, for an adult with a disability to become entitled to this “child’s” benefit, one of their parents must be receiving Social Security retirement or disability benefits, or have died and had worked to earn enough to be eligible for Social Security Disability Insurance benefits. Please refer to the Social Security Administration for more information.

Disability rating: The disability rating scale is a tool that keeps track of how much someone is affected by their impairment, disability, or difficulty. The higher the rating, the more severe the disability. This rating is used to decide if someone qualifies for help and services, and if they can work or go back to work.

Disability status (ACS, BRFSS): The ACS and BRFSS use six questions to find out if someone has a disability. Each question (listed below) has a “yes” or “no” answer. If someone says “yes” to any of these questions, it means they have a disability. The questions are about vision, hearing, thinking, moving, self-care, and living independently. Questions about thinking, moving, and self-care are not used to identify disability in people under five years old. The question about living independently is not used for people under 15 years old.

The six disability questions in the U.S. Census Bureau’s American Community Survey (ACS) are the following:

1. Hearing disability: Is this person deaf or does he/she have serious difficulty hearing?
2. Vision disability: Is this person blind or does he/she have serious difficulty seeing even when wearing glasses?
3. Cognitive disability: [If person 5 years old or over] Because of a physical, mental, or emotional condition, does this person have serious difficulty concentrating, remembering, or making decisions?
4. Ambulatory disability: [If person 5 years old or over] Does this person have serious difficulty walking or climbing stairs?
5. Self-care disability: [If person 5 years old or over] Does this person have difficulty dressing or bathing?
6. Independent living disability: [If person 15 years old or over] Because of a physical, mental, or emotional condition, does this person have difficulty doing errands alone such as visiting a doctor’s office or shopping?

Disability type: See “disability status” and specific disability terms (vision disability, hearing disability, ambulatory disability, cognitive disability, independent living disability, and self-care disability) for more information.

Disabled worker(s) (SSA): A worker with a disability who is not yet old enough to receive their full Social Security Retirement benefit, so they get a Social Security Disability Insurance benefit instead.

Disparity: A difference in how people are treated, especially when it seems unfair.

Earned/Earnings (ACS): The term “earnings” means the income you get from jobs like wages, salary, commissions, bonuses, or tips, before any deductions are made. Deductions can include taxes, bonds, dues, or other items. Earnings are reported every year for the last 12 months. The ACS takes place all year to collect information on various aspects of communities and households.

Earnings gap: An earnings gap is the difference in the percentage of earnings between two groups, often comparing people with disabilities and those without disabilities.

Educational attainment (ACS): All people who are 18 years or older are categorized based on the highest level of education they have completed. The categories include:

1. Finished 12th grade without getting a high school diploma.
2. Graduated from high school with a diploma or a General Educational Diploma (G.E.D.) and didn't go to college.
3. Completed some college credits, but less than a year's worth.
4. Spent one or more years in college but didn't get a degree.
5. Has an associate degree, which means finishing a two-year program in a specific job field or academic area. The course work may or may not count toward a bachelor's degree.
6. Has a bachelor's degree or more, including those who got a bachelor's degree and took extra courses but didn't get a master's or PhD.
7. Master's degrees, like traditional MA and MS degrees, and degrees in specific fields like MSW and MBA.
8. Professional degrees include MD, DDS, DVM, LLB, and JD.
9. Doctorate degrees, including PhD.

If someone finished school in a foreign or ungraded system, it is reported as the equivalent level in the regular American school system. Certificates or diplomas from trade, technical, or business schools are not counted. Also, honorary degrees given for a person's achievements are not counted.

Employed/Employed persons: People aged 18-64 are considered employed/an employed person if during the week being looked at, they:

1. Are civilians who are noninstitutionalized (see the definitions of “civilian” and “noninstitutionalized population” for more information);
2. They did at least one hour of paid work, ran their own business, worked on their farm, or worked for a family member for 15 hours or more without pay; and
3. They had jobs or businesses but were on leave for reasons like vacation, sickness, bad weather, childcare, maternity or paternity leave, disputes at work, training, or other family or personal reasons, whether they got paid or not or were looking for other jobs.

Each person with a job is counted only once, even if they have more than one job. People who work at their own home (like painting or fixing things) or volunteer for religious, charitable, and other groups are not included.

Employed/Employed persons (ACS): The American Community survey considers people as employed if they said they worked in the past week. (See the definition of “employed status” for more information.)

Employment/Employment Status (ACS): People were asked many questions designed to determine their employment status. Based on the answers, individuals were classified into one of five groups:

-
1. Those who worked at any time during the past week.
 2. People who were temporarily not working but were ready to work if needed.
 3. People who did not work during the past week but who had jobs or businesses they were temporarily away from (not including layoffs).
 4. People who did not work last week, but who were actively trying to find a job in the last four weeks and were ready for work if needed.
 5. People not in the labor force (didn't have any job and were not looking for a job).

Employment-to-population ratio (ACS): The percentage of people who are employed compared to the total number of people who are civilians and are noninstitutionalized (see the definitions of “civilian” and “noninstitutionalized population” for more information).

Federal fiscal year: The fiscal year for the federal government goes from October 1 through September 30. A fiscal year is a 12-month period an organization uses for financial planning and reporting.

Full-time, full-year (ACS): A person is called a full-time, full-year worker, if they worked 35 hours or more per week for 50 to 52 weeks in the last 12 months.

Hearing disability (ACS): In the American Community Survey, people who said “yes” when asked, if they are “deaf or . . . have serious difficulty hearing”. This question is asked of people of all ages.

Health insurance coverage (ACS): In the American Community Survey, health insurance includes both private plans and public coverage. To understand how many people are covered and the types of insurance(s) people may have, respondents are asked to mark “yes” or “no” for the following eight types of insurance listed:

1. Insurance from current or former employer or union (either for themselves or another family member);
2. Insurance bought directly from an insurance company (either by themselves or another family member);
3. Medicare, for people 65 and older, or people with certain disabilities;
4. Medicaid, Medical Assistance, or any government-assistance plan for those with low incomes or a disability;
5. TRICARE or other military health care;
6. Veterans Affairs (VA) (including those who have ever used or enrolled for VA health care);
7. Indian Health Service; and/or
8. Any other type of health insurance or health coverage plan.

Health insurance coverage (BRFSS): In the Behavioral Risk Factor Surveillance System, people are seen as having health insurance if they say 'yes' to having any kind of health care coverage. This includes health insurance, prepaid plans like HMOs, or government plans such as Medicare or Indian Health Service.

Health insurance coverage gap: A health insurance coverage gap is the difference in the percentage of people with health insurance between two groups, often comparing people with disabilities and those without disabilities.

Housing cost burden (ACS): People have a housing cost burden if they spend more than 30 percent of their household income on housing costs.

Income (ACS): The ACS asks about income in eight different ways:

1. Money from jobs like wages, salary, commissions, bonuses, or tips from all jobs (before deductions for taxes, bonds, dues, or other items).
2. Money earned from running your own business (after taking out business expenses).
3. Money from things like interest, dividends, rental income, royalties, or income from estates and trusts.
4. Social Security or Railroad Retirement income.
5. Supplemental Security Income (SSI).
6. Any help from the government or the state or local welfare office.
7. Money from retirement, survivor, or disability pensions (not including Social Security).
8. Other regular income like Veterans Affairs (VA) payments, unemployment compensation, child support or alimony.

Adding up all these types of income for everyone in the household helps determine if the family is in poverty. (See the definition of “poverty” for more information.)

Independent living disability (ACS): In the American Community Survey, people who said “yes” when asked if, because of a physical, mental, or emotional condition, they have difficulty “doing errands alone such as visiting a doctor’s office or shopping.” This question is only asked of people ages 15 years or older.

Individuals with Disabilities Education Act (IDEA): The Individuals with Disabilities Education Act (IDEA) is a law that makes sure kids with disabilities all over the country get the educational help they need. IDEA tells states and public agencies how to offer early intervention, special education, and other services to more than 6.5 million eligible infants, toddlers, children, and youth with disabilities. Babies and toddlers with disabilities (from birth to two years) and their families get early intervention services under IDEA Part C. Children and youth (ages three to 21) get special education and related services under IDEA Part B.

Industry: Industry is the kind of business a person's workplace does. Examples of industries include automotive, health, mining, and transportation. Industries are grouped using a system called the North American Industry Classification System (NAICS), created by the Office of Management and Budget. This system is the standard used by North America and the United States' Federal statistical agencies to organize businesses when studying the economy.

Instrumental Activities of Daily Living (ACS): To decide if someone has an independent living disability, the American Community Survey picked specific tasks from the Lawton Instrumental Activities of Daily Living (IADL) scales to use as a reference point. Chosen activities include trouble doing errands like going to the doctor or shopping. These activities are identified by asking a separate question about independent living disability. (See the definition of “independent living disability” for more information).

Labor force: Everyone who is considered either employed or unemployed. Those who are not in the labor force do not have a job and are not looking for a job.

Less than a high school education: A person has “less than a high school education” if they have not finished high school and haven’t gotten a high school diploma, General Equivalency Degree (GED),

or alternative credential.

Living in the community: A person lives in the community if they are not living in places like prisons, nursing homes, or hospitals. If a person lives in a college dormitory they are living in the community.

ME/Margin of error: The margin of error is a number that tells us how accurate an estimate is. A certain number of people from the whole population are randomly chosen to participate in the survey. This means the people in the survey might not be exactly like everyone in the whole group. So, the survey results might not show everything that's happening in reality. The margin of error helps us understand a range of possible values for the actual population, without needing to ask every single person in the whole population.

Median earnings: The median is the middle value in a group of numbers. It splits the higher values from the lower ones. Median earnings are the amount that separates the income distribution into two equal parts. Half of the people earn more, and half earn less than this amount.

Medicaid: Medicaid is a program that each state is federally required to run. It provides health insurance to specific groups of people. States set the rules for who can get it, but it's usually for individuals, families, kids, and pregnant women with low income. In some states, other groups, like people with disabilities, can also get Medicaid.

Medicare: Medicare is a government program that gives health care services to people who are 65 or older, people under 65 with disabilities, and people of any age with end-stage renal failure. There are three parts to Medicare: Part A (hospital insurance), Part B (medical insurance), and Prescription Drug Coverage (added since January 1, 2006). People pay into Part A while they work, and then it helps cover hospital care when they need it. Those eligible for Medicare can choose to buy Part B, which covers more than just hospital care.

Metropolitan (Urban): Counties are labeled metropolitan if they have a central city with at least 50,000 people or if a big part of the population travels into a nearby central city for work.

Micropolitan: Micropolitan counties are nonmetropolitan counties that have a small city or town at the center with a population ranging from 10,000 to 50,000 people.

More than a 4-year college degree: People in this group have completed a master's, professional, or doctoral degree. This is reported for people who are 25 years and older.

Multidimensional deprivation index: The multidimensional deprivation index, as defined by Brian Glassman, is a mix of factors like not having enough income (based on the official U.S. Census poverty measure), education, health, economic security, the quality of housing, and the quality of the neighborhood. Brian Glassman created a report called "Multidimensional Deprivation in the United States: 2017," which you can find in the American Community Survey Reports, ACS-40, by the U.S. Census Bureau, Washington, DC, 2019.

Noncore: Noncore counties are rural areas that don't have a big city or town at the center, and the population in that central area is less than 10,000 people.

Nonmetropolitan (Rural): Nonmetropolitan counties are rural areas and can be split into two types: micropolitan and noncore counties. (See the definitions of "micropolitan" and "noncore" for more information.)

Noninstitutionalized population: This means people who live in the community and not places like jails, prisons, nursing homes, hospitals, etc. People who live in college dormitories are considered as living in the community.

Obese/Obesity (BRFSS): Obesity is when a person has a body mass index (BMI) greater than 30.

Occupation: The job a person does is called their occupation. Examples of occupations include animal scientists, computer programmers, medical assistants, and telemarketers. Occupations are grouped using a system called the Standard Occupational (SOC) Manual, created by the Office of Management and Budget. This system is the standard used by United States' Federal statistical agencies to organize work when studying the economy.

Office of Management and Budget (OMB): The Office of Management and Budget (OMB) is part of the Executive Office of the President of the United States. OMB helps to create the President's budget plan, decides where money should go, and checks how well programs, policies, and procedures are working. The definitions of metropolitan and nonmetropolitan counties, including micropolitan and noncore, come from OMB county classifications. You can find more details about these terms in the glossary.

Office of Special Education Programs: The Office of Special Education Programs is part of the United States Department of Education. Their mission is to make education better for infants, toddlers, children, and youth with disabilities from birth to 21 years old. They provide leadership and financial help to support this mission at the state and federal levels. Their goals include:

1. "Fostering and supporting research and the development of knowledge and innovations to improve results for infants, toddlers, children, and youth with disabilities; and
2. Evaluating, monitoring, and reporting on the implementation of federal policy and programs and the effectiveness of early intervention and educational efforts for infants, toddlers, children, and youth with disabilities."

Only a high school education: People in this group have completed high school or earned a General Equivalency Degree (GED), but don't have any additional education. This is reported for people who are 25 years and older.

Overcrowded (ACS): A place to live is thought of as overcrowded if there are more than two people for each bedroom.

Participation in the labor force: See the definition of "labor force" for more information.

Prevalence: The part of the population with a specific status or condition. Prevalence is often shown as a percentage or the number of people for each unit of the population.

Projected population: Population projections are predictions of how many people there will be in the future. According to the U.S. Census Bureau, these projections are usually based on an estimated population that matches the most recent census and are made using the cohort-component method.

Population: Population is the complete count of people living in a specific geographic area, including individuals of all races, classes, and groups.

Poor housing quality (ACS): A household has poor housing quality if it meets at least two out of four conditions: not having a complete kitchen, lacking complete plumbing, being overcrowded, or facing a cost burden.

Poverty (ACS): The Office of Management and Budget in Statistical Policy, Directive 14 makes income thresholds, called poverty lines, based on the prices of a standard set of goods and services that families need. Different income thresholds are created based on family size and age of people (like the number of people under age 18 or the number of people over age 65 and older). In the ACS, details about income, family size, and age are used to figure out if someone's family income is below the poverty line. (See the definition of "income" for more information.)

Poverty rate (ACS): The percentage of people who meet the government's definition of poverty. This definition is based on how much income a household makes and how many people are in it.

Public Use Microdata Sample (PUMS) Files: The ACS PUMS files have information about households and individuals. The files include responses to the ACS questionnaire and other variables (such as sample weights). Data are edited to keep sensitive information private to protect respondents' identities.

Race (ACS): In the American Community Survey, individuals can choose from six categories to identify their race: White, Black or African American, American Indian or Alaska Native, Asian, Native Hawaiian or Other Pacific Islander, and Some Other Race. These categories reflect a social understanding of race in the country and are not an attempt to define race biologically, anthropologically, or genetically. It is also recognized that the race item includes both racial and national origin or sociocultural groups. People can choose to report more than one race if they want to show their racial mixture, like saying they are both "American Indian" and "White." Additionally, people who identify as Hispanic, Latino, or Spanish can be of any race.

Rehabilitation Services Administration: The Rehabilitation Services Administration is part of the United States Department of Education. Their job is to assist individuals with disabilities in getting jobs and living more independently. You can find information provided by the Rehabilitation Services Administration on their website in the 'Ad Hoc Query' section: <http://rsa.ed.gov>.

Relative Ratio: A relative ratio (RR) is a ratio of two percentage measures, and is used to show how likely something is to happen in two different groups. Relative ratio helps us understand if something is helpful or harmful. When the number is greater than 1, then people with disabilities are more likely to have the event happen, when compared to people without disabilities.

Resident population: The resident population is the total number of people who live in the United States, including civilians and members of the Armed Forces, in all 50 states and the District of Columbia.

Sample size: The number of people (participants) or units in a survey.

Sampling variability: Because the survey only looks at a sample of the population, the results may be different than what you would get if you surveyed everyone in the population. Sampling variability tells us that there is a difference between the sample and the population. For example, imagine you have ten people and want to know the average height of the group, but you can only ask three people at a time their height. So, the sample size is three. If you keep asking three different people their height, you will eventually get an average that is close to the real height of the entire group. Sampling variability is the measure of how much the samples vary.

Self-care disability (ACS): In the American Community Survey, people who said "yes" when asked, if they "have difficulty dressing or bathing". This question is only asked of people ages five years or older.

Service-connected disability rating (ACS): In the American Community Survey, the Veterans Affairs (VA) service-connected disability rating is a measure for veterans. It shows how much a veteran is affected by their disability, on a scale from zero to 100 percent, in increments of 10 percent.

Sex (male or female) (ACS): In 2020, the ACS data sources we used only have two categories. As federal data sources with disability measures grow and include new measures related to gender identity, we will include them in future editions of the Compendium.

Smoking (BRFSS): People who received the BRFSS were asked about smoking: "Have you smoked at least 100 cigarettes in your entire life?" and "Do you now smoke cigarettes every day, some days, or not at all?" If someone said they smoked at least 100 cigarettes in their life and, at the time of the

survey, smoked either every day or some days, they were considered a current smoker (in other words, smoking).

Social Security Administration (SSA): The Social Security Administration is a independent agency in the U.S. government that oversees services for people who qualify for social security programs. This includes benefits related to employment, retirement, survivorship, and disability. Individuals earn these benefits by paying Social Security taxes on their earnings.

Social Security Disability Insurance (SSDI): A monthly benefit is money paid every month to workers with disabilities and certain family members if the worker meets specific criteria, including proof of disability and a sufficient work history.

Special Education: Specially designed instruction, provided for free to parents, is tailored to meet the unique needs of a child with a disability. This instruction can take place in various settings, including classrooms, homes, hospitals, and institutions, and covers physical education. It can also include services like speech-language pathology, travel training, and vocational education, depending on state standards.

Successfully rehabilitated: If someone is successfully rehabilitated, that means they've reached goals in a Vocational Rehabilitation program. Goals include training in job skills, getting a job (going back to work), technical assistance, and help with transportation. (See the definition of "Vocational Rehabilitation" for more information.)

Supplemental Security Income (SSI): The Social Security Administration pays benefits to disabled adults and children with limited income and resources. Supplemental Security Income benefits are also paid to people who are 65 and older and don't have disabilities, but they must meet certain financial limits.

Unemployment rate (ACS): The percentage of people in the labor force who do not have jobs and are actively looking for work. (See the definition of "labor force" for more information).

U.S. Census Bureau: An agency within the United States Federal Statistical System that is responsible for gathering information about the American people and the economy. Their main job is to conduct the United States Census every ten years.

Validity: Validity tells you how accurately a method measures something. If a method measures what it claims to measure, and the results closely correspond to the real world, then it can be considered valid.

Veteran(s): Someone who used to be in the military or armed forces.

Vision disability (ACS): In the American Community Survey, people who said "yes" when asked if they were "blind or . . . have serious difficulty seeing even with glasses." This question is only asked of people of all ages.

Vocational Rehabilitation (VR): Employment services that help people with mental or physical disabilities find and keep jobs. These services help people with disabilities learn the skills, resources, and attitudes they need for interviews, getting a job, and staying employed. The services can also assist someone in retraining for work if they had to stop working due to an injury or mental disorder.

Work experience (ACS): In the American Community Survey, work done in the past year is counted. If someone 16 years old or older worked 35 hours or more each week, they are considered as "Usually worked full time." If they usually worked one to 34 hours, they are called "Usually worked part time." People who didn't report any regular hours in the past 12 months are classified as "did not work."